The Whole Toon Catalog

Ten Years of Toons

Ten Years of Toons

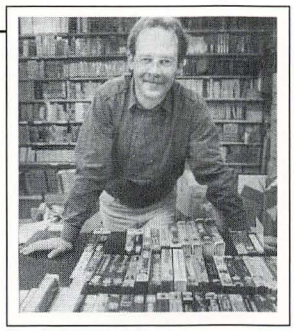

Doug Ranney created
The Whole Toon Catalog in 1988.

For many years, before I started The Whole Toon Catalog, I was a dedicated fan and collector of Warner Brothers cartoons. Much of my time that was not spent studying film and television at college was spent trying to acquire copies of Looney Tunes and Merrie Melodies wherever and whenever I could. Back in those days, before the market for pre-recorded home video amounted to much, the few serious collectors of animation had to scour the 16mm film print marketplace – a frustrating and expensive pastime.

As soon as I bought a good-quality VCR, I began taping the morning and afternoon syndicated TV cartoon shows in their entirety, later dubbing individual cartoons off onto compilation tapes. It was actually a lot of fun, as I think back on it now. There was a lot of perserverance and luck required, as I never had any idea which titles might appear on a given day.

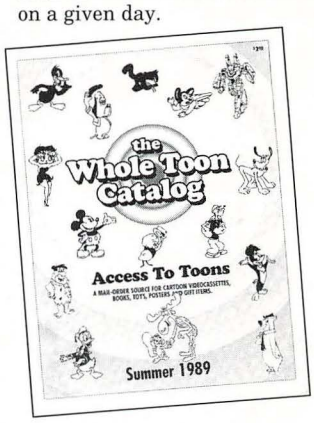

Eventually, my private collection grew to the point where I began hosting cartoon screenings and inviting like-minded friends to enjoy them with me. There was definitely not a large pool of fellow animation fans to tap, but there turned out to be just enough. One thing led to another, and I let myself be talked into forming a mail-order business aimed at cartoon collectors like myself. To some extent, it was a way to justify all the scouting for videos, books and magazines that I was doing anyway.

I began assembling the listings in early 1988, when the pre-recorded home video market was just beginning to gain steam. Disney had begun releasing a handful of their feature films and quite a few of their classic shorts. There were a small number of Warner cartoons available, as well as some Tom & Jerrys, Woody Woodpeckers, and so forth. There were even a fair number of books in print, most notably Maltin's "Of Mice and Magic," Adamson's "Tex Avery: King of Cartoons" and Friedwald & Beck's "Looney Tunes & Merrie Melodies." But by-and-large, animation was still a smallish niche until that summer.

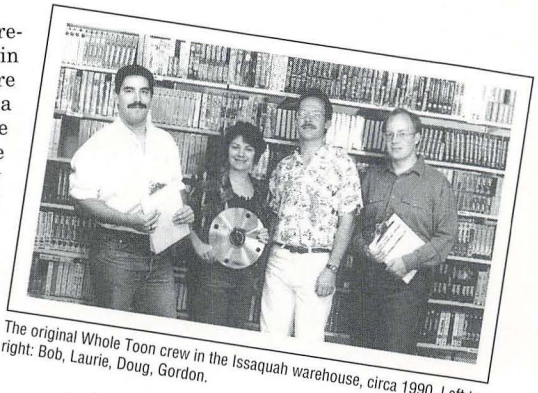

The original Whole Toon crew in the Issaquah warehouse, circa 1990. Left to right: Bob, Laurie, Doug, Gordon.

By a stroke of sheer dumb luck, the first edition of The Whole Toon Catalog was mailed out within months of the 1988 release of *Who Framed Roger Rabbit*. In my humble opinion, that film single-handedly sparked the widespread renewal of interest in animation that continues to grow today. Nobody could *ever* have predicted ten years ago that animation's slice of mass culture would quickly grow from a smallish, somewhat dusty niche into a booming, mainstream mega-buck industry.

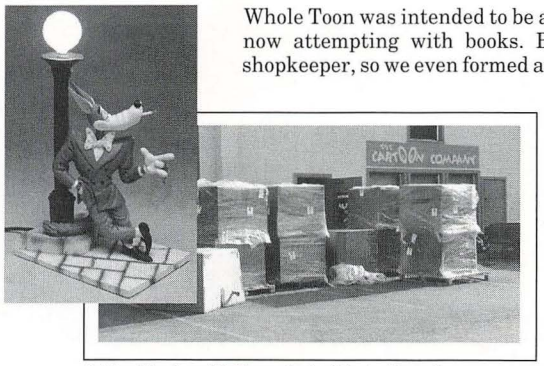

Pallets of Tex Avery Wolf lamps fresh off the boat from France.
Whole Toon secured the exclusive license for these collectibles in 1990.

Whole Toon was intended to be a sort of cartoon clearinghouse–rather like what Amazon.com is now attempting with books. But we weren't content to act as merely another specialty shopkeeper, so we even formed an in-house video label and imported some rare and choice items from overseas. Those of you who have known us since the early days will remember the great Tex Avery items we brought over from France. And I'm especially proud of the National Film Board of Canada films that we licensed for home video and made available in America for the first time.

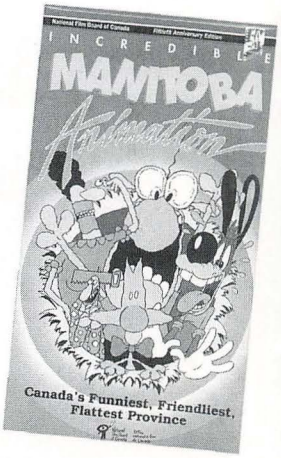

Whole Toon started its own video label and licensed some great films from The National Film Board of Canada

It's been a lot of fun following the animation boom over the years (and hopefully even contributing to it a little). I learned an awful lot, met a lot of great people, and got to *watch* cartoons *for a living!* But being a fan is one thing, and running a business is quite another. So I was thrilled when the people at Facets offered to take over the catalog in 1996. I had always admired their independent and foreign film catalog and their non-profit mindset. I knew they would take good care of our Whole Toon customers and keep the catalog faithful to its collector/fan roots.

In 1993, Whole Toon opened a 2,000 square foot retail store in downtown Seattle.

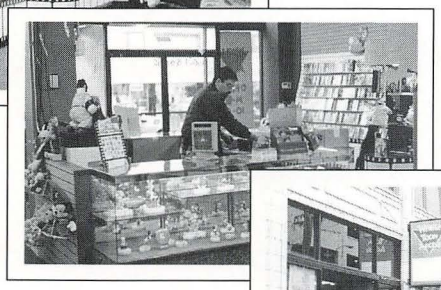

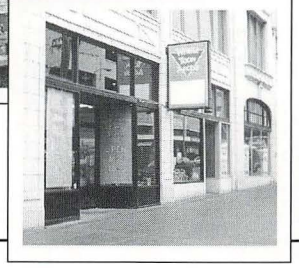

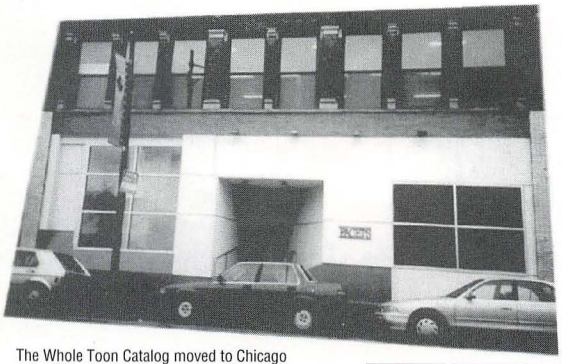

The Whole Toon Catalog moved to Chicago when it became part of Facets Multimedia in 1996.

Now, on its tenth anniversary, The Whole Toon Catalog has a whole lot more competition than it used to. But it seems to me that it still has no equal.

– *Doug Ranney*

Things You Need to Know About Video:

All our videocassettes are available in the VHS–NTSC format. To our overseas customers: sorry, we can not provide you with PAL or SECAM formats.

VHS Recording Speeds:

VHS videorecorders offer 3 record/playback speeds: **SP** (Standard Play/2 hr.), **LP** (Long Play/4 hr.) or **SLP/EP** (Super Long Play/Extended Play /6 hr.). Nowadays some VCR's offer only 2 speeds: SP and SLP/EP. There are a few tapes offered here that are only available in the LP mode. Please be aware that some VCR's cannot track LP tapes properly. Check your machine before ordering.

We're concerned with quality, so we generally offer only SP tapes in the catalog. But sometimes a title is available only in EP mode, so we make an exception. Lately, more and more manufacturers are switching to EP recording in an effort to cut costs. When we know a tape is EP, we always indicate it, but sometimes we don't know if we haven't actually viewed the tape ourselves.

Laserdisc Formats:

There are two laserdisc formats: Extended Play/CLV (Constant Linear Velocity) and Standard Play/CAV (Constant Angular Velocity). Unlike videotape, there is no difference in picture quality between the two formats. However, only the more expensive CAV format can produce freeze-frames, variable playback speeds, multiple soundtracks and other special effects (unless you own a very expensive laserdisc player with a digital frame buffer). If you wish to study a film frame by frame, you will need to get the CAV format. (CAV also is the only video format with a true 1 to 1 film frame to video frame correspondence).

Laserdiscs are notorious for changeable availability. Many of the smaller suppliers will announce a release date for a laserdisc and wait to see how much interest there is before they actually produce the title. Often the title will be delayed or sometimes cancelled altogether. When a title is produced, it is often pressed in such small quantities that it sells out quickly. The supplier may them wait until enough back orders build up before re-pressing the title. For the preceding reasons, please be patient with us when ordering laserdiscs. If you see something you want, it's often advisable to grab it while you have the chance.

Where's the Japanimation?

You may notice that there is no Japanese animation listed in this catalog. That's because the genre has grown to such an extent that we felt it merited its own catalog. All you have to do is call us, and we'll gladly send you the Whole Toon *Japanimation* catalog.

If a tape has gone out of print before this catalog was printed, we haven't listed it unless we're sure we can provide a decent supply. If you're looking for a tape that's not listed, it's worth calling us to ask about it. Although we don't have it in sufficient quantity to list it, we may still be able to come up with a few copies here and there.

THE WHOLE TOON CATALOG

ACCESS TO TOONS

PRESENTED BY FACETS®

Ten Years of Toons

We strive to provide our customers with the finest selection of animation on Earth. We buy from hundreds of sources in several countries and we're constantly searching for more. After years of serving animation fans, scholars and professionals, we've gotten a pretty fair idea of what you want from us, and with each new catalog we try to focus more efficiently on it.

We take the *Whole* in Whole Toon Catalog seriously. Our customers expect to find cartoons here, so we continue to expand our video section with each new catalog. From the latest Disney feature release to the most obscure art film on some small video label– if it's animated (and we can get our hands on it), you'll find it listed here. We try to apply a consistent criteria to our selections, eliminating the "storybook" videos that often get passed off as animation, and live-action puppetry such as the *Muppets* or "Supermarion-ation" like *The Thunderbirds* and *Captain Scarlett*. This also goes for books. We offer just about every currently in-print book dealing with animation, but we don't carry comic books, *Far Side* collections, or children's storybooks.

If you don't see what you're looking for, please ask for it. Unless we have an adequate supply on hand *at the time this catalog was printed*, we won't list out of print book titles or discontinued video titles. However, we just might still have some around so it can't hurt to ask. Also keep in mind that new books and videos are released constantly, while our full catalog is printed only twice a year. If something becomes available between catalogs, we'll most likely have it on hand when you call.

CONTENTS:

Introduction 1
Books 2
Audio 12
Warner Bros. Cartoon Index 13
Videos 18
Jerry Beck's Page 70
Order Form 71

PRICES AND AVAILABILITY ARE SUBJECT TO CHANGE WITHOUT NOTICE

THE WHOLE TOON CATALOG
IS PUBLISHED BY
FACETS MULTI-MEDIA
1517 W. FULLERTON AVE.
CHICAGO, IL 60614
TEL: (800) 331-6197 FAX: (773) 929-5437

The contents of this catalog are ©1998 by Facets Multi-Media. All Rights Reserved. Copyrighted characters depicted in this catalog are either used by permission or for the express purpose of illustrating merchandise for sale.

7 MINUTES
The Life & Death of the American Animated Cartoon

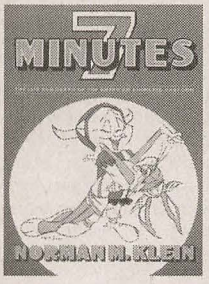

Norman M. Klein (1993)

Approaching the subject from a decidedly scholarly point of view, Klein examines the Gestalt of the Hollywood cartoon. He traces the social and aesthetic sensibilities that shaped and were reflected in the works of Disney, Warners, MGM and others, and reviews the graphics, scripts and marketing of each era. He details the internal production and political structures of the studios and discovers links between cartoon and live action movies, newspapers, popular illustration, and the entertainment architecture of Disneyland. Thoughtful analysis for the serious toon student.

284 pgs 7-3/4" x 10" 40 illus. Paperback

B00119 ..... 19.95

THE 50 GREATEST CARTOONS
As Selected by 1,000 Animation Professionals

Edited by Jerry Beck (1994)

Anytime you select a finite number of the "greatest" cartoons and even ***rank*** them, you're bound to ignite a firestorm of arguments. But that's *good* – so pick up this book and start trashing the selections! Jerry Beck had the unenviable job of compiling the 1,000 ballots rat[illegible] nimation professionals and ra[illegible] accordance with the [illegible] gives a big spread with credits, Jer[illegible] synopsis and background info, and oodles of color photos. Regardless of your opinion of the rankings, it's an incredible reference volume and conversation starter.

NO LONGER AVAILABLE

192 pgs 8-1/2" x 10-7/8" 300 illus., 200 in color Hardcover

B00023 ..... 29.95

ALADDIN
The Making of an Animated Film

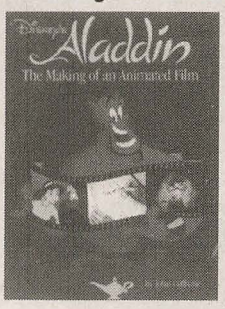

John Culhane (1992)

Disney's smash hit film, from the same team that made *The Little Mermaid*, is explored from conception to completion. Each chapter treats a different aspect of the animation process, taking the reader from script to screen, illustrated throughout with photos of the artists at work, storyboards, concept sketches and animation art from the film.

120 pgs 8-1/2" x 11" 250 illus., 200 in color

B00024 (Hardcover) 24.95
B00025 (Paperback) 14.95

AMERICAN ANIMATED FILMS:
The Silent Era, 1897-1929

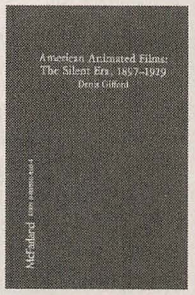

Denis Gifford (1990)

Arranged chronologically by series, this is the only complete annotated listing of all the animated films produced in the United States before the advent of sound. The book forms a companion volume to the author's *British Animated Films 1895-1985* and will prove a boon to researchers of the history and development of animation. In this volume is information that has been scattered and virtually inaccessible for more than half a century.

160 pgs 5-3/4" x 8-1/4" Hardcover

B00026 ..... 44.95

ANIMATED CARTOONS
How They Are Made Their Origin and Development

NEW

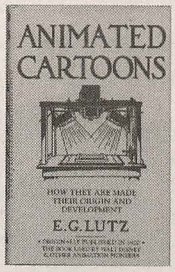

E.G. Lutz (1920)

This is an exact reprint of the book first published in 1920. It's a thorough how-to manual that details the state of the art in the pre-sound era. A first glance reveals a charming datedness, but a closer look reminds the reader how little has really changed in 78 years. Reportedly, Walt Disney relied heavily on the advice in this book during his pre-Mickey years. The printing quality is faithful to the original edition and helps make this a must-have collectible.

261 pages 5-1/4" x 8-1/2" 123 illus. Hardcover

B00332 ..... 14.95

THE ANIMATED FILM COLLECTOR'S GUIDE
Worldwide Sources for Cartoons on Videotape and Laserdisc

NEW

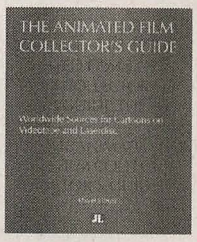

David Kilmer (1997)

All credit is due David Kilmer for his ambitious attempt at creating a master reference for cartoons on videotape. His work also happens to highlight the shortcomings of a paper-and-ink book compared to a computerized relational database. The good news is that perhaps 4,000 animated film titles are listed alphabetically and cross-referenced to their appearance on one or more of 656 videotapes worldwide. The bad news is that there are inevitably many errors and omissions and the ability to search for cartoons is restricted to an alphabetical title list or an author/character/studio list. No attempt is made to summarize any of the films listed. Nonetheless, it's at least a place to start, and the inclusion of PAL formats along with references for tape distributors and retailers is helpful in pursuing some of the leads gleaned from the author's lists.

212 pgs. 7-3/4" x 9-1/2" Paperback

B00321 ..... 34.95

ANIMATED TV SPECIALS:
Complete Directory to The First 25 Years, 1962-87

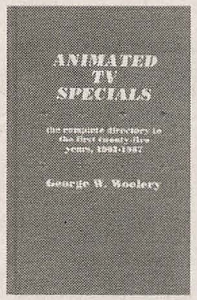

George W. Woolery (1989)

Like Woolery's previous book *Children's Television*, this volume is an amazing feat of research. It is an encyclopedic listing of all the special animated presentations aired on various networks or syndicated extensively in the U.S., from the first in 1962 through the 1987 season. It's the first book to trace the history, growth and development of animated films broadcast on American TV through descriptive profiles. Each entry includes broadcast history, production credits, narrators & voices and a lengthy synopsis and analysis. The book is thoroughly cross-referenced. A truly awesome and complete reference tool for researchers and fans alike.

542 pgs. 5-1/2" x 8-3/4" 105 illus. Hardcover

B00027 ..... 64.95

ANIMATING CULTURE
Hollywood Cartoons from the Sound Era

Eric Smooden (1993)

Smoodin explores the animated shorts and the system that mass-produced them from a scholarly viewpoint. He examines how they were exhibited in theatres and how they fit into the overall bill of fare presented to the audience. Who did they speak to? What did they say about race, class and gender? What were the social functions of Donald Duck and Minnie Mouse? He argues that cartoons appealed to a wide audience, not just children, and contributed to public debate about political matters. His analysis of the multiple discourses embedded in a variety of cartoons reveals the complex and sometimes contradictory ways that animation dealt with class relations, labor, imperialism and censorship.

205 pgs. 6-1/2" x 9" 29 Illustrations

B00028 (Hardcover) 46.95
B00029 (Paperback) 15.95

ANIMATION ART: THE EARLY YEARS, 1911-54
A Visual Reference for Collectors

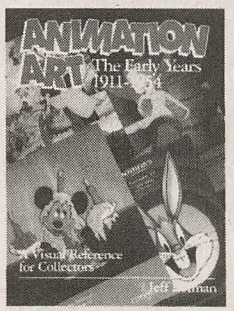

Jeff Lotman (1995)

Animation art collector Jeff Lotman has assembled for this book the most ambitious collection of original animation art ever. Nearly 6800 pieces are illustrated, most in color, from 1911 through 1954. The art in this book was offered at auction, and thus is in the marketplace. The book contains prices paid for each piece at auction, plus prices for several thousand additional pieces. In addition to its value as a price guide, the book also covers the animation art process and the world of animation art collecting.

420 pgs. 8-1/2" x 11" 6800 illustrations, most in full color Hardcover

B00030 ..... 124.95

ANIMATION ART: THE LATER YEARS, 1954-93
A Visual Reference for Collectors

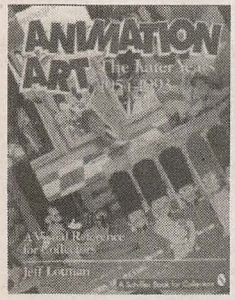

Jeff Lotman (1996)

This follow-up volume to the author's *Animation Art: The Early Years* takes the reader from Disney's 1954 feature *Lady and the Tramp* up to *The Simpsons*. The book is illustrated with over 6500 photos of cels and animation art that have been offered at auction, along with the prices they realized. Intended as a reference for animation art collectors, the fabulous array of illustrations in this book serve as a valuable resource for anyone interested in the art of animation. Includes historical sketches of all the studios and information on many of the artists.

420 pgs 8-1/2" x 11" 6500 illustrations, mostly in color Hardcover

B00123 ..... 124.95

ANIMATION FROM SCRIPT TO SCREEN

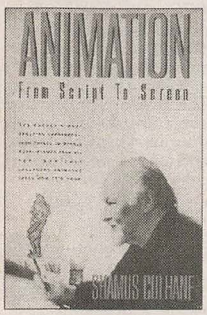

Shamus Culhane (1988)

Shamus Culhane, the animator of the dwarfs' march in *Snow White*, of Pluto, of countless other Disney sequences as well as those of other studios, makes it possible to learn a concrete skill from a book. Covering every aspect of film animation, from basic mechanics to giving creativity full play, and including writing, recording, acting, dialogue - even how to manage an animation studio of one's own, Culhane lives up to the book's title. Written by a man who knows and loves his subject and has a gift for communicating his thoughts.

304 pgs 6-1/8" x 9-1/4" 135 illus. 9 in color Paperback

B00032 ..... 13.95

THE ANIMATOR'S WORKBOOK

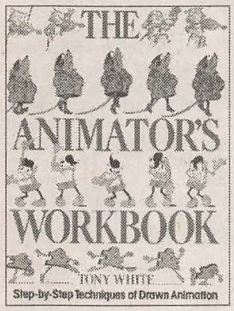

Tony White (1986)

Tony White, an award-winning British animator, has worked with Richard Williams, Ken Harris and Art Babbit in addition to producing numerous films himself. In this book, he lays out a complete step-by-step reference to drawn animation technique. Oriented toward the working animator, the workbook includes chapters such as Inbetweening, Head Turns, Walks, Runs, Dialogue, Animated Effects and Backgrounds.

160 pgs 8-1/4" x 11" 310 illus., 250 in color Paperback

B00033 ..... 18.95

THE ANIME! MOVIE GUIDE
Movie-by-Movie Guide to Japanese Animation since 1983

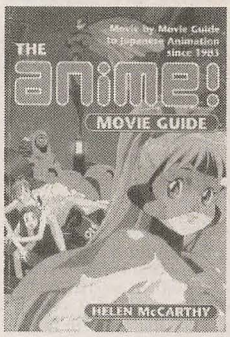

Helen McCarthy (1996)

Helen McCarthy has followed up her 1993 introductory guide to Japanese animation with this larger book on anime movies and OAVs. It includes many titles not yet imported to America or Britain. Arranged by year, starting with 1983—the first year that made-for-video anime was introduced—each entry includes credits, content ratings, and a highly subjective synopsis and analysis by the author. In many cases, the original Japanese title is included along with the English translation of the title. Includes bibliography and index.

286 pgs 6" x 8-1/4" B&W illustrations Paperback

B00121 ..... 14.95

THE ART OF THE HUNCHBACK OF NOTRE DAME

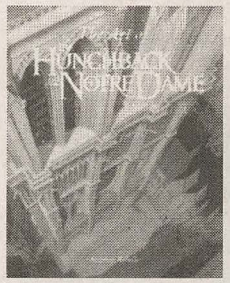

Stephen Rebello (1996)

In the tradition of the best-selling fine art companions to *The Lion King* and *Pocahontas*, *The Art of The Hunchback of Notre Dame* showcases the rarely seen spectrum of art produced during the film's creation, including conceptual material, sketches, layout drawings and storyboards, and beautiful reproductions of the film's breathtaking and majestic final art - a painstaking recreation of the beauty of a bygone fifteenth-century Paris.

200 pgs. Full color throughout 10-7/16" x 13" Hardcover

B00107 ..... 49.95

THE ART OF HERCULES
The Chaos of Creation

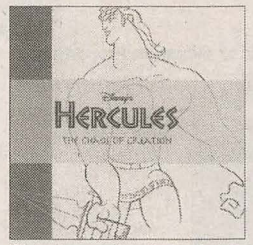

Like other fine-art companion books of Disney films, *The Art of Hercules* features the full range of art produced for the film, including the conceptual art, storyboards and finished renderings. The book also focuses on moments of inspiration in the course of designing the film, showcasing single sketches that came to define the look of certain characters. Includes a special signature section of the work of Gerald Scarfe, whose line drawings led to a breakthrough in defining a style for *Hercules*.

200 pgs. Full color throughout 12" x 11" Hardcover

B00141 ..... 49.95

THE ART OF THE LION KING

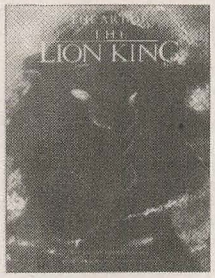

Christopher Finch (1994)

Filled with the lush color artwork of the feature film (in all stages, from conceptual to finished) and a spare narrative that retells the tale, this book is a handsome keepsake of an unforgettable film experience. An afterword reveals the inspiration behind the art, including African themes and landscapes.

196 pgs. 10" x 13" fully illustrated w/gatefolds Hardcover

B00035 ..... 49.95

THE ART OF MICKEY MOUSE
Artists Interpret the World's Favorite Mouse

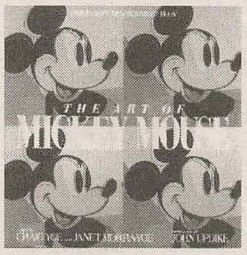

Craig Yoe (1991)

Designer Craig Yoe has gathered artwork by illustrators such as Milton Glaser, cartoonists such as Charles Schulz, and pop artists such as Andy Warhol and Roy Lichtenstein in a full-color, museum-quality collection that will delight art lovers and mouse fans alike. An exploration of perhaps the world's most recognizable icon.

128 pgs. 10-1/2" x 10-1/2" 100 color illus.

B00036 (Hardcover) 34.95
B00037 (Paperback) 19.95

THE ART OF MULAN

NEW

Jeff Kurtti (1998)

Disney's summer 1998 hit is fully documented in this companion art book. It showcases the spectrum of art produced during the film's creation, including conceptual material, sketches, layout drawings and storyboards, and final artwork. Along the way, the film's animators, writers and composers discuss their inspirations and challenges.

192 pgs. 10-1/4" x 13-1/4" full color Hardcover

B00322 ..... 59.95

THE ART OF POCAHONTAS

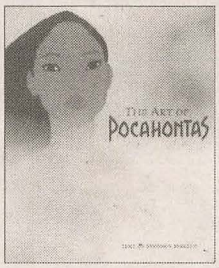

Stephen Rebello (1995)

Pocahontas retells the classic story of a young Indian woman who saves the life of the white settler, Captain John Smith, out of love for him. This book traces the process of the creation of the film from conception to completed movie, with a richly illustrated text that includes looks at pre-production and concept art, storyboards, the development of Alan Menken and Stephen Schwartz's score, the refinement of the Pocahontas character, layouts, backgrounds, and special effects animation.

200 pgs. 10-1/2" x 13" fully illustrated Hardcover

B00034 ..... 49.95

THE ART OF SPACE JAM

Charles Carney & Allen Helbig, eds. (1996)

This is a very nice pocket companion to the *Space Jam* book. A mini-gallery of cels, sketches, backgrounds, and even some orphan art, discarded concepts and doodling are presented. Especially nice is the fact that each drawing is credited to the artist that made it.

196 pgs 4-1/2" x 5-1/2" fully illustrated in color Hardcover

B00124 ..... 9.95

THE ART OF WALT DISNEY
Mickey Mouse to the Magic Kingdoms

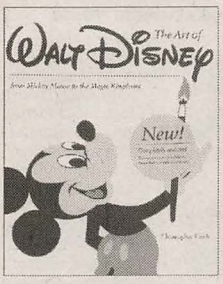

Christopher Finch (1996)

This revised edition of the 1973 book is a huge, impressive collection of Disney animation art, presented in a thoughtful and thorough manner. This account of Disney's career benefits from free access to the Walt Disney Archives. The author has conducted dozens of interviews with past and present Disney employees and selected a great number of previously unpublished drawings, paintings and photographs. It's a massive, milestone work.

458 pgs. 9-1/2" x 12" 763 illus. 351 in color Hardcover

B00039 ..... 59.95

BEFORE THE ANIMATION BEGINS
The Art & Lives of Disney Inspirational Sketch Artists

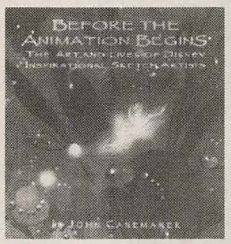

John Canemaker (1996)

Disney's animated films have always begun in the imagination of the inspirational sketch artist. These talented painters, designers, and illustrators attempt to conjure the look of a film—the character designs, the locales, the mood and use of color. For the first time ever, Canemaker chronicles the lives of these artists from the thirties to the present, analyzing their influence on productions, and detailing their interactions with the Disney studio. Included are such artists as Kay Nielsen (*Fantasia*), Albert Hunter (*Snow White*), Gustaf Tenggren (*Pinocchio*), Mary Blair (*Alice in Wonderland*) and Ty Wong (*Bambi*).

224 pgs 11-1/2" x 11-3/4" 300 B&W and color illustrations Hardcover

B00125 ..... 59.95

BEFORE MICKEY
The Animated Film, 1898–1928

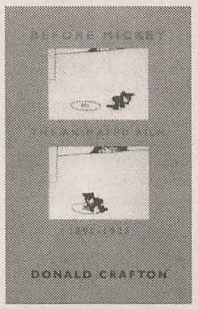

Donald Crafton (1993)

In this revised edition of his 1984 book, Crafton's scholarship is quite lively, and his descriptions evocative and often funny. He has compellingly filled the gaps in the area of silent animated films that have been so overlooked over the years. The documentary material covering artistic, commercial, and technological developments in the USA and Europe will prove invaluable to animation specialists. The book chronicles the achievements of Emile Cohl, Otto Messmer, Winsor McCay, John Randolph Bray, and many others, as the technique of film animation advanced from the early Zoetrope devices and "trick films" toward the compelling new art form it eventually became. All in all, Crafton has succeeded in writing a factual, scholarly reference work that is a pleasure to read for recreation.

415 pgs. 5-1/4" x 8" 150 illus. Paperback

B00041 ..... 15.95

BUGS BUNNY
Fifty Years and Only One Grey Hare

Joe Adamson (1990)

This book shows Bugs in his many guises including cameo appearances and feature films. It's an attractive package chronicling Bugs' career through pictures, words, and Adamson's impressive collection of exclusive interviews with Chuck Jones, Friz Freleng, Tex Avery, Bob Clampett and many, others. Included are in-depth looks at individual Bugs shorts and complete bibliography and filmography.

192 pgs. 8-3/4" x 11-1/4" 200 illus. 150 in color

B00043 (Hardcover) 34.95

B00044 (Paperback) 19.95

NEW

A BUG'S LIFE
The Making of an Epic of Miniature Proportions

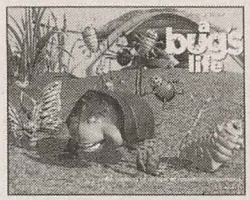

Jeff Kurtti (1998)

Pixar created cinematic history with the release of *Toy Story* in 1995. Three years later, the moviegoing public awaits the studio's second computer-animated feature. The author spotlights the work of animators, art directors, layout artists, lighting designers and computer wizards involved in *A Bug's Life* – the tale of Ant Island, where a bed of clover resembles a forest and a raindrop has the power of a tidal wave.

128 pgs. 14" x 11" fully illustrated Hardcover

B00336 ..... 39.95

CARTOON ANIMATION

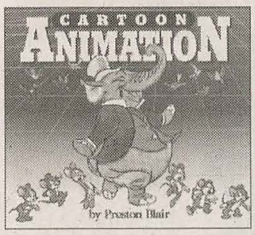

Preston Blair (1994)

In this comprehensive book, acclaimed animator Preston Blair taps his vast practical knowledge to explain and demonstrate the fundamentals of cartoon animation. This title contains all the pages from the original editions of Blair's two Foster books: *How To Draw Cartoon Animation* and *How To Animate Film Cartoons* - plus much previously unpublished artwork.

224 pgs. 10-1/4" x 9" fully illustrated Paperback

B00045 ..... 24.95

CARTOON ANIMATION:
Introduction To A Career

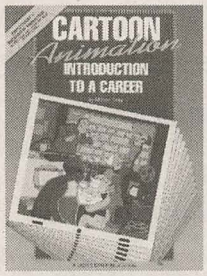

Milton Gray (1991)

Milton Gray is an animator, director, writer, and producer, who has worked on 16 theatrical features, from *The Jungle Book* to *Poltergeist*. He provides a detailed look inside the animation industry, and how you can qualify as quickly as possible for employment. The text covers practical subjects like necessary drawing skills, wage scales, recent employment trends, and offers opinions of certain animated shows and genres.

124 pgs. 8-1/2" x 11" 97 illustrations Paperback

B00046 ..... 12.95

CARTOON FRIENDS OF THE BABY BOOM ERA
A Pictorial Price Guide

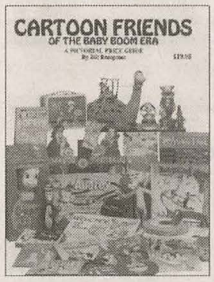

Bill Bruegman (1993)

Bill Bruegman's *Toy Scouts, Inc.* is a mail-order house specializing in 50's and 60's memorabilia and publisher of *Model and Toy Collector Magazine*. He has assembled his knowledge in this book to provide a price guide for nearly 1000 vintage cartoon and comic strip toys and collectibles from 1946-1969. Each item is photographed and described with up-to-date collector's prices. Alphabetized chapters and categories include Hanna-Barbera, Warner Bros., Terrytoons, Walter Lantz, Jay Ward, and everything from Alvin to Woody Woodpecker. Just think: if your Mom hadn't thrown away that *Fireball XL5 Space City Playset*, you could get up to $750 for it today!

176 pgs. 8-1/2" x 10-3/4" fully illustrated Paperback

B00050 ..... 19.95

CARTOON MOVIE POSTERS

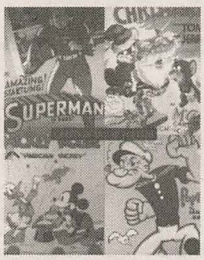

Bruce Hershenson (1993)

This is a truly awe-inspiring collection of original movie posters - all from animated cartoons. The author has collected nearly 400 posters and reproduced them in full color on coated stock, with an approximate date and credits for each one. You'll find everything from Mutt & Jeff, Krazy Kat and Felix to Mickey, Donald, Bugs, and even the original poster for *Red Hot Riding Hood*. Includes an alphabetical index.

96 pgs 8-1/2" x 11" 391 Color Illustrations Paperback

B00031 ..... 19.95

CARTOONS
One Hundred Years of Cinema Animation

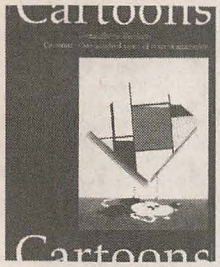

Giannalberto Bendazzi (1994)

The English translation of Bendazzi's monumental reference is a true gem. This is an incredible resource for the study of worldwide animation. The account opens with Emile Reynaud in 1888, and moves on to offer an historical account of all aspects of animation: short and full-length films, directors, cultural influences, trends, production companies, TV series, and computer animation. What sets this book apart from most is its breadth - all regions of the world are covered, with extensive illustrative reference. Over 70 countries, 2,000 animators, and 3,000 films are covered, offering a great deal of information that has never before been collected.

514 pgs. 8" x 9-1/2" fully illustrated Paperback

B00038 ..... 39.95

A CAST OF FRIENDS

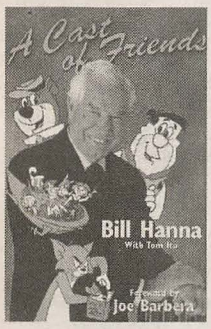

Bill Hanna (1996)

Together with Joe Barbera, Bill Hanna established the most prolific TV cartoon factory in history. Here is his story: the early days as an animator at Harman-Ising Studios, his move to MGM in 1937 and his introduction to his future partner, the Tom & Jerry years, the founding of Hanna-Barbera in 1957, and all the subsequent successes— both commercial and critical. Throughout, there are behind-the-scenes anecdotes of all the characters and people he worked with throughout a lifetime of animated filmmaking. Includes a filmography of all the TV works.

230 pgs 6" x 9" 73 illus. B&W/Color Hardcover

B00051 ..... 22.95

CHILDREN'S TELEVISION: THE FIRST 35 YEARS, PART 1
Animated Cartoon Series

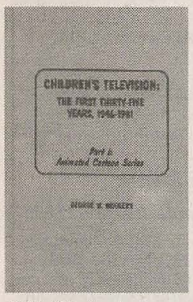

George W. Woolery (1983)

Wrapped in historical perspective, this volume has been carefully researched for the afficionado, the scholar and the professional who want to know the roots, who did it, and what happened when in the world of TV animation. An awesome reference work containing a series synopsis, complete production credits, and broadcast schedules for every animated TV series from 1946 to 1981. Woolery's accuracy & diligence as a researcher shine through in this indispensible reference tool.

404 pgs 5-1/2" x 8-3/4" Hardcover

B00052 ..... 44.95

CHILDREN'S TELEVISION: THE FIRST 35 YEARS, PART 2
Live, Film & Tape Series

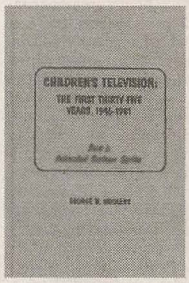

George W. Woolery (1985)

As with the author's *Animated Cartoon Series* volume, this book is an overwhelming reference work – this one covers live action series and is almost twice as long. An awesome research tool containing a series synopsis, complete production credits, and broadcast schedules for every non-animated children's TV series from 1946 to 1981. 11 appendixes and 8 cross-referenced indexes.

788 pgs. 5-1/2" x 8-3/4" Hardcover

B00053 ..... 69.95

CHUCK AMUCK
The Life & Times Of An Animated Cartoonist

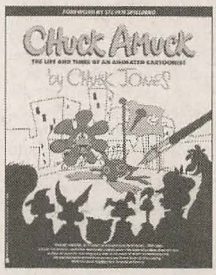

Chuck Jones (1989)

Three-time Academy Award winner and living legend Chuck Jones relates his memories and insights on a lifetime of creativity. Jones' gift for writing shows, and the reader could not wish for more material on the Termite Terrace years and personnel. Jones' choice of what to write about is itself intriguing. There are portraits of writers Mike Maltese and Tedd Pierce, and we're taken step by step through the creation of *Duck Dodgers in the 24th-1/2 Century*.

224 pgs. 8-1/2" x 10-1/2" fully illus. B&W/color Paperback

B00055 ..... 12.95

CHUCK REDUCKS
Drawing from the Fun Side of Life

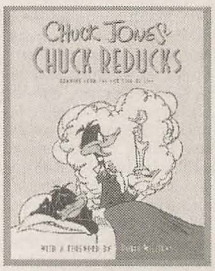

Chuck Jones (1996)

The world-renowned animator shares his life, his inspiration, and his timeless creations in this charming and funny sequel to his memoir *Chuck Amuck*. Going far beyond his previous book, this memoir includes Chuck's advice on how to draw and how he recreated aspects of himself in his work. He also created illustrations specifically for this book. Foreword by Robin Williams.

288 pgs. 8" x 10" fully illus. B&W/color Hardcover

B00054 ..... 26.95

CHUCK JONES: A FLURRY OF DRAWINGS

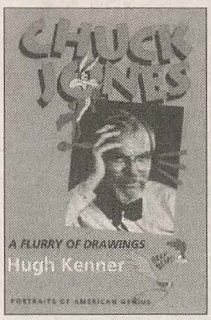

Hugh Kenner (1994)

Kenner has written an incisive examination of Chuck Jones and his body of work. Kenner notes the biographical details, but focuses on the films themselves, and the time and place in which they were made. His insights into the humor, the technical virtuosity, and the originality of Jones' best work betray the author's deep affection for the medium and Jones in particular. Jones relates that a pig cannot be made into a racehorse. What might be reasonably hoped for, he says, is "a mighty fast pig." Kenner argues that Jones has indeed made himself a racehorse.

109 pgs. 5" x 8" illustrations Hardcover

B00056 ..... 15.95

CLAY ANIMATION

Michael Frierson (1994)

Michael Frierson, an award-winning animator, brings an impressive depth and breadth of knowledge of clay animation to this delightful, instructive book. In addition to a lucid analysis of the artistic process of clay and its problems and potential, Frierson explores clay's early history from the early 1900's eerie moving sculptures through clay films of the 1990's. Chapters are devoted to Art Clokey and Will Vinton, along with film-ographies of dozens of animators, including TV commercials, TV specials, and feature film special effects.

278 pgs. 5-1/2" x 8-1/2" 60 illustrations

B00118 (Hardcover) 29.95

B00057 (Paperback) 18.95

THE COMPLETE ANIME GUIDE, 2ND EDITION
Japanese Animation Film Directory & Resource Guide

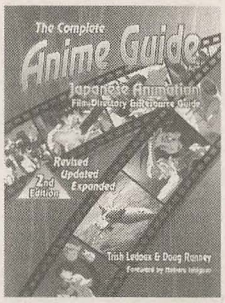

Trish Ledoux & Doug Ranney (1997)

This is the only comprehensive guide to the thousands of Japanese animated videos available in America. In addition to complete critical reviews and plot summaries of every video released through 1996, there are chapters on TV series aired in America, fandom resources and history, and a lengthy discussion of anime genres, studios and creators. Lots of indexes and appendices make this a hugely useful reference and research tool. **Out of Print.**

215 pgs. 8-1/2" x 11" fully illus. Paperback

B00061 ..... 19.95

CREATING 3-D ANIMATION
The Aardman Book of Filmmaking

NEW

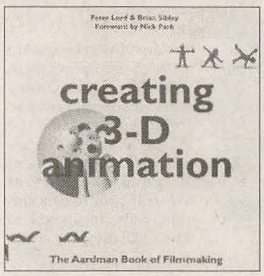

Peter Lord & Brian Sibley (1998)

From Aardman Studios in Bristol, England comes the most thorough book on dimensional animation from the most popular practioners of the art today. The main focus of the book is a guide to the process of 3-D animation, culminating in a practical, fully-illustrated step-by-step description of how to create effective characters and sets, and make an entire film. We figure the people behind *Wallace & Gromit* have to know what they're talking about!

192 pgs. 9-7/8" x 9-1/4" 450 color illus. Hardcover

B00324 ..... 29.95

DARK ALCHEMY
The Films of Jan Svankmajer

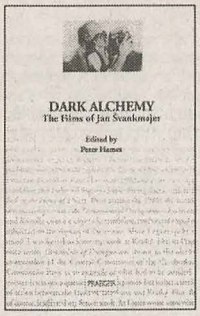

Ed. by Peter Hames (1996)

Czech animator and Surrealist Jan Svankmajer is one of the most distinctive and influential of contemporary filmmakers. As a leading member of the Prague Surrealist Group, his work is linked to a rich avant-garde tradition. Svankmajer's films explore and analyze his concern with the realities of Stalinism and communism: power, fear, destruction, magic, absurdity, and the bleak outlook of life in Czechoslovakia. This book brings together numerous essays on his work, and an extensive interview with the filmmaker. Includes a filmography, indexes, and bibliography.

208 pgs. 5-1/2" x 8-1/2" 30 illus. Paperback

B00077 ..... 24.95

DISNEY A TO Z
The UPDATED Official Encyclopedia

NEW

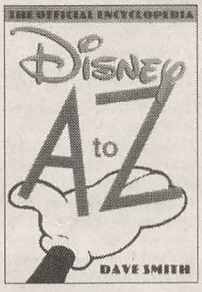

Dave Smith (1998)

Everything there is to know about Disney has now been brought up-to-the-minute-with 100 more pages, more than 6,500 entries and hundreds of photographs, including all Disney television shows, films, series, and specials, all Disney park attractions, every Mousketeer, key Disney company personnel, all important songs, lyricists, and composers, and everything else. A few subjects include: full descriptions of all 128 Donald Duck cartoons, all 119 Mickey Mouse cartoons, all 48 Pluto cartoons and all 48 Goofy cartoons; the story of Mickey's birth; the Disney WW2 war effort. From Dave Smith, who founded the Disney archives in 1970.

608 pgs. 7" x 10" 1,000 B&W photos Hardcover

B00323 ..... 32.95

DISNEY DONS DOGTAGS
The Best of Disney Military Insignia from WWII

Walton Rawls (1992)

Swamped with requests to use their characters in military insignia, Disney set up a special group to design emblems for the armed services. The result was 1200 delightful insignia, the best of which appear in this volume. Sure to appeal to fans of Disney art.

96 pgs. 9" x 9" 350 illus., 300 in color. Hardcover

B00065 ..... 27.95

THE DISNEY FILMS, 3RD EDITION

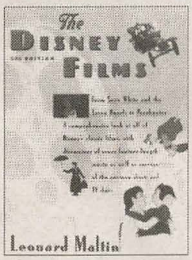

Leonard Maltin (1995)

Animation historian par excellence Leonard Maltin has revised and updated his excellent Disney reference book. *The Disney Films* is the only single-volume work that illuminates every feature film the studio has released, live action and animated. The films are presented in chronological order, with production credits, plot synopses, background stories, and 250 photos. The new edition includes the "Eisner Era" hits up to *The Lion King*.

352 pgs. 8-1/2" x 11" 250 B&W illus. Paperback

B00114 ..... 16.95

THE DISNEY THAT NEVER WAS

Charles Solomon (1995)

The Disney archives contain a treasure trove of art for uncompleted Disney films, many of which are as innovative as the best of Disney. After years of research, Solomon has finally made this material available. He examines these rich works, accompanying his discussion with drawings, concept art and gags. Among the projects are Mickey, Donald, and Goofy shorts, propaganda films, early versions of *Fantasia*, an ambitious feature *Chanticleer and Reynard*, and a collaboration between Disney and Salvador Dali called *Destino*.

256 pgs. 10" x 10" color and B&W illus. Hardcover

B00113 ..... 39.95

THE DISNEY VILLAIN

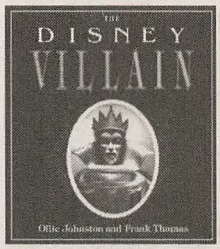

Frank Thomas & Ollie Johnston (1993)

For generations, Disney villains have had a special place in the minds of moviegoers. In fact they're often more interesting than the heroes and heroines. People love to hate Maleficent, Stromboli, and Jafar. Disney veterans Thomas and Johnston have established a respected place among animation authors with their previous books, and here they feature the villains with full color portraits, spot illustrations, and an inside view of the Disney animation process. Magnificently packaged, with gatefold and an original hologram on the jacket.

224 pgs. 10" x 11" Fully Illustrated in color Hardcover

B00062 ..... 44.95

DISNEY'S ANIMATION KIT

NEW

Don Hahn (1998)

Don Hahn produced *Lion King, Beauty & The Beast* and *Hunchback of Notre Dame*, so we must assume he knows the ropes. This kit takes younsters through the roles of director, story artist, songwriter, and animator, with activities to better understand each role. The kit includes a die-cut zoetrope, blank flip books, a peg bar, punched paper and acetate, color markers, pencils (just like the kind Disney animators use!), and a real strip of Disney film.

Fully illustrated in color 8" x 10" Hardcover

B00340 ..... 19.95

DISNEY'S ANIMATION MAGIC
A Behind-The Scenes Look at How an Animated Film is Made

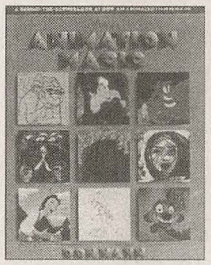

Don Hahn (1996)

This book is a backstage journey that covers every aspect of film animation, including story development, character rendering, and voice selection. See how computers assisted with the wildebeest stampede in *The Lion King* and why a *Beauty & The Beast* animator got in a cage with a 600-pound gorilla. From cleanup artists to song functions, every component of animation is featured. Don Hahn produced *Lion King, Beauty & The Beast* and *Hunchback of Notre Dame*.

96 pgs. Fully illustrated in color 8-1/2" x 11" Hardcover

B00110 ..... 16.95

DISNEY'S ART OF ANIMATION
From Mickey Mouse to Hercules

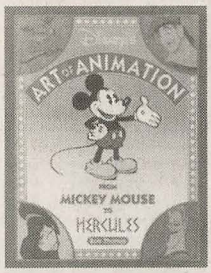

Bob Thomas (1997)

The author of several previous Disney books (including *The Art of Animation* published in 1958) is back with a new edition of this lavishly illustrated look at Disney animation. He brings Disney's history up to date, focusing on the 1997 feature, *Hercules*. Basic techniques are explained and examples of story sketches, layouts, etc. are illustrated.

224 pgs. 8-3/4" x 12" full color throughout Hardcover

B00142 ..... 44.95

DISNEY'S WINNIE THE POOH
A Celebration of the Silly Old Bear

NEW

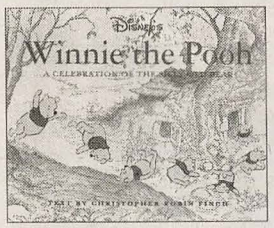

Christopher Finch (1998)

With thoughtful text, lavish artwork and E.H. Shepard's original drawings, this handsome book chronicles the history of Winnie The Pooh and the other denizens of the Hundred Acre Wood. Beautiful illustrations and photos, along with a detailed map Pooh's world.

176 pgs. 11" x 9" 200 illustrations Hardcover

B00339 ..... 29.95

DOING THEIR BIT:
Wartime American Animated Short Films, 1939-45

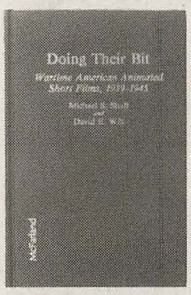

Michael Shull & David Wilt (1987)

The title says it all - This is a very thorough & insightful reference work on the cartoons Hollywood turned out during WW2, including special commissioned shorts for the armed services. Includes a complete filmography and bibliography. A valuable reference work for all those poorly documented WWII special cartoon shorts.

198 pgs 6" x 9-1/4" 24 illus. Hardcover

B00066 ..... 34.95

EMILE COHL, CARICATURE & FILM

Donald Crafton (1990)

The definitive biography of Emile Cohl (1857-1938), one of the pioneers of the animated cartoon and an innovative contributor to graphic humor. The pupil of André Gill, Cohl went to work in the fledgling French motion picture industry and directed or collaborated on nearly 300 films. He is credited with developing many of the graphic formulas still in use today.

404 pgs 8" x 10" 321 illustrations

B00068 (Hardcover) 84.95

B00069 (Paperback) 29.95

THE ENCHANTED WORLD OF RANKIN/BASS

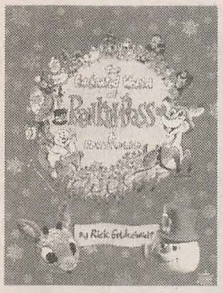

Rick Goldschmidt (1997)

Arthur Rankin and Jules Bass are best-known for producing some of the most popular animated holiday TV specials ever aired, including the long-running *Rudolph The Red-Nosed Reindeer*, *Frosty The Snow-man*, *The Year Without a Santa Claus* and *The Hobbit*. They have also brought us animated feature films including *Mad Monster Party* and *The Last Unicorn*, and animated TV series sucjh as *ThunderCats*, *The Jackson Five*, and *SilverHawks*. This definitive, authorized history and celebration of Rankin/Bass animation documents every one of their productions with rare photographs, production stills, concept drawings and memorabilia, as well as extensive commentary by Arthur Rankin and dozens of the artists, actors and animators he worked with. Chock-full of artwork, with separate indexes of voice actors, characters, and illustrations.

176 pgs. 8-1/2" x 11" Fully illustrated with 16 color pages

B00159 (Paperback) 18.95

B00160 (Hardcover) 29.95

THE ENCYCLOPEDIA OF ANIMATED CARTOONS

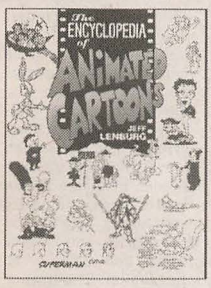

Jeff Lenburg (1991)

This is a revised edition of the most comprehensive cartoon reference ever produced. In all, it documents nearly 1,000 cartoon productions and is *the only book to list episode titles of television series*, theatrical cartoons, feature films, and TV specials. Each entry provides: creators, directors, studios, voices, episode titles, running times and dates of release. Also included are plot summaries, character descriptions and trivia about the origin of the cartoons.

480 pgs. 8-1/2" x 11" 180 illustrations Hardcover

B00070 ..... 39.95

THE ENCYCLOPEDIA OF WALT DISNEY'S ANIMATED CHARACTERS
From Mickey Mouse To Hercules

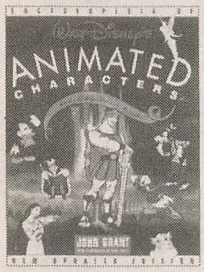

John Grant (1997)

The revised and updated edition of Grant's 1992 volume has added 160 pages and lots of new artwork. From the obscure to the most familiar, the characters from Disney features and shorts are pictured, referenced and analyzed. From Abigail the Cow to Ziggy the Vulture, all are covered in this highly readable book, including all the new characters through *Hercules*. The first section covers the shorts and the second section covers the features, from the Raven in *Snow White* to Fidgit in *The Great Mouse Detective*. Full credits, data and indexes.

480 pgs. 9-1/2" x 11-3/4" Full color throughout Hardcover

B00071 ..... 49.95

EXPERIMENTAL ANIMATION

Robert Russett & Cecile Starr (1992)

Independent animator and artist Robert Russett's book examines in detail the significant artistic and technical achievements of his predecessors and contemporaries. Purposely excluding the comic cartoon genré, the book covers the work of such "experimental" animators as Norman McLaren, John Whitney, Oskar Fischinger, Alexieff & Parker, Larry Jordan, and others. 30 in-depth profiles plus overviews of certain disciplines and regions.

224 pgs 8" x 9-1/4" 280 illus. Paperback

B00073 ..... 14.95

FANTASIA

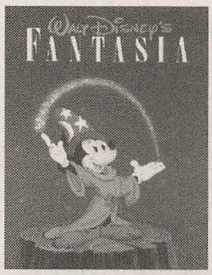

John Culhane (1983)

The definitive book on *Fantasia*. The story of its creation- documented with character sketches, paintings, models and still frames. Filled with stills, rare drawings and sketches, detailing every aspect of the creative process in Disney's landmark animated feature. Previously published at $35, this is a handsome, beautifully printed collector's book.

224 pgs 9-1/4" x 11-3/4" 280 illus. 130 in color Hardcover

B00074 ..... 19.95

FELIX
The Twisted Tale of the World's Most Famous Cat

John Canemaker (1991)

Canemaker's fine book is now available in a paperback version. A stylishly written account of the scandal and intrigue behind the creation and marketing of the most popular, best animated, and most financially successful cartoons eries of the silent era. An illuminating study of film animation in the years before Mickey Mouse. Canemaker exposes the darker side of Pat Sullivan, who withheld the credit due to Felix's creator, producer and animator, Otto Messmer, and gives us a well-rounded biography of Messmer's life and work after Felix.

178 pgs 8" x 9" 156 illus. Paperback

B00150 ..... 16.95

THE FLEISCHER STORY

Leslie Cabarga (1988)

Leslie Cabarga has chronicled the true story of the amazing Fleischer brothers. While almost everyone is familiar with Betty Boop and Popeye, hardly anything had ever been written about the New York studio that created them- until this book. It is undoubtedly the most complete and accurate account of Fleischer Studios ever assembled. Contains rare photos and drawings and a complete filmography.

216 pgs 8-1/2" x 11" 378 illus. Paperback

B00076 ..... 16.95

FORBIDDEN ANIMATION
Censored Cartoons and Blacklisted Animators

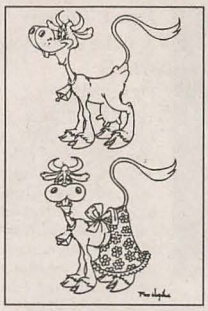

Karl F. Cohen (1997)

A fascinating look at censored animation, banned cartoons, and their creators and detractors during the past 70 years. Cohen examines the films and their contents, reasons why many have become politically incorrect, and what society has done to erase the past. Included are extensive interviews with animators from the golden age of theatrical animation, as well as the earliest TV cartoons and leading independent animators.

216 pgs. Illustrated 6" x 9" Hardcover

B00154 ..... 34.95

THE GREAT CARTOON DIRECTORS

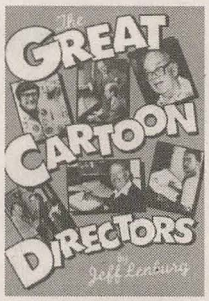

Jeff Lenburg (1993)

Nine of Hollywood's greatest cartoon directors are profiled in this newly revised book: Friz Freleng, Ub Iwerks, Chuck Jones, William Hanna & Joseph Barbera, Bob Clampett, Tex Avery, Walter Lantz and Dave Fleischer. Each chapter surveys the life and work of these directors, and takes the reader behind the scenes to learn how they came up with their ideas. Many of the directors granted exclusive interviews for the book and provided illustrations from their personal collections. There is a theatrical filmography for each director, and descriptions of many of their best cartoons.

262 pgs 7" x 10" 87 illustrations Paperback

B00080 ..... 14.95

HANNA-BARBERA CARTOONS

NEW

Michael Mallory (1998)

Classic Hanna-Barbera artwork (limited editions) illustrates this guide to the classic TV shows of the studio. Behind-the-scenes stories, interviews with many of the artists, directors and animators, and episode guides to many of the series add welcome reference material to what is otherwise a very attractive coffee-table book.

240 pgs 10" x 12" Fully illustrated Hardcover

B00338 ..... 74.95

I TAWT I TAW A PUDDY TAT

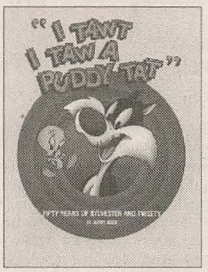

Jerry Beck (1991)

This is a splendidly illustrated biography of Sylvester & Tweety's 50 years in show business by noted animation historian Jerry Beck. Chock full of illustrations and artwork, with analysis of the characters and their development through the years by various Warners's directors. Filmography of Tweety & Sylvester cartoons with indexes by director, layout artist, storyman and animator.

192 pgs. 8" x 11" 300 color illus. Paperback

B00085 ..... 19.95

THE ILLUSION OF LIFE
Disney Animation

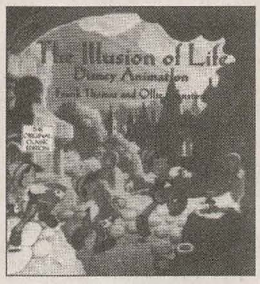

Frank Thomas & Ollie Johnston (1995)

Unavailable since 1986, *The Illusion of Life* is regarded as the best book ever written about animation, and has been a coveted collector's item. Now it's available once again in a luxurious new hardcover edition. Frank Thomas and Ollie Johnston, two of Disney's "nine old men" have created the most insightful book ever on the Disney process of full animation— the "illusion of life." Crammed full of gorgeous animation art from every stage of the process, with illuminating text by the authors, the book provides the reader with an unparalleled understanding of what it is that has set Disney animation apart from all others for fifty years.

576 pgs. 10-1/4" x 11" full color illus. Hardcover

B00116 ..... 59.95

JAMES AND THE GIANT PEACH
The Book and Movie Scrapbook

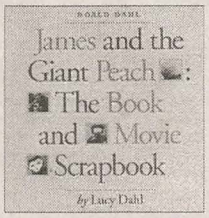

Lucy Dahl (1996)

The creation of Roald Dahl's famous tale into a motion picture is filled with visual and conceptual ingenuity, as readers will find in this overview of the project by Dahl's daughter, Lucy. From the stop-motion techniques to the casting and set designs, all aspects of the creative process of the film and the book are covered.

64 pgs. Fully illustrated in color 7" x 9"

B00111 (Hardcover) 15.95
B00112 (Paperback) 7.95

LOONEY TUNES & MERRIE MELODIES

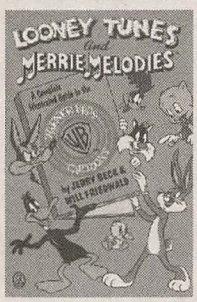

Jerry Beck & Will Friedwald (1988)

Here is the ultimate reference work for fans of Warner Bros. cartoons. A filmography of over 1000 hilarious shorts produced by the studio, and a complete record of their entire 60-year output - including listings for the network TV series, specials, feature-length films, and government- sponsored cartoons. Sprinkled with hundreds of illustrations and background notes. An indispensible reference work.

288 pgs 6" x 9" 225 illustrations Paperback

B00087 ..... 15.95

MAKE YOUR OWN ANIMATED MOVIES AND VIDEOTAPES

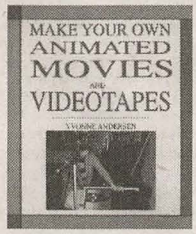

Yvonne Anderson (1991)

This easy-to-follow book is a useful guide to animation for young filmmakers. Drawing upon 25 years experience teaching filmmaking, Anderson explains flat, 3-D and video animation, as well as exploring special effects, computer animation, editing, and soundtracks. The text also gives tips on how to save money on film and equipment.

176 pgs 8-1/2" x 10-1/4" fully illus. in B&W Hardcover

B00088 ..... 22.95

THE MAN BEHIND THE MAGIC
The Story of Walt Disney

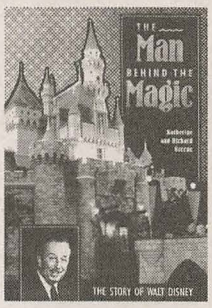

Katherine & Richard Greene (1991)

With the cooperation of the Disney Co. and Walt's family, this book offers an inside view of the man's genius. Concentrating on the man more than his work, it provides insights on Walt's psyche and circumstances during each major accomplishment of his career. No studio fluff piece, but a balanced view of a prolific and enigmatic creative mind.

184 pgs. 7-1/2" x 10-1/2" fully illus./15 color Hardcover

B00089 ..... 18.95

OF MICE AND MAGIC
A History of American Animated Cartoons

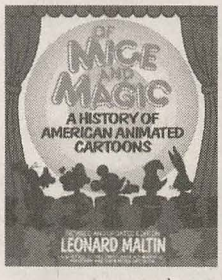

Leonard Maltin (1987)

If you could only have one book in your animation library, this would have to be it. Both a pleasure to read and a thorough reference work. Maltin covers all the major American cartoon studios– Walt Disney, Max Fleischer, Paul Terry, Walter Lantz, Ub Iwerks, Van Beuren, Columbia, Warner Bros., MGM, Paramount, UPA, and "The Rest Of The Story", with complete filmographies on each.

485 pgs 7-1/2" x 9-1/4" 274 illus. 17 in color Paperback.

B00090 ..... 24.95

MICKEY MOUSE

NEW

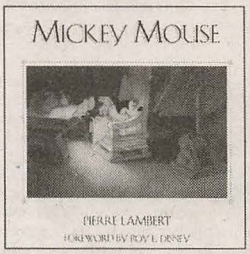

Pierre Lambert (1998)

In the tradition of his previous books, *Tex Avery* and *Pinocchio*, film historian Pierre Lambert has put together a new collectible art book that's a real knockout. In celebration of Mickey's 70th anniversary, we are treated to a collection of interviews, transcripts of the making of some Mickey shorts, and of course, hundreds of images – some familiar, many rare, and several never seen before. The book boasts archival paper, gold foil stamping, laminated art, and comes individually cartoned.

240 pgs 13-1/2" x 13-1/2" fully illustrated Hardcover.

B00337 ..... 149.95

MY LIFE IN 'TOONS
The Sketchy Details of Saturday Morning

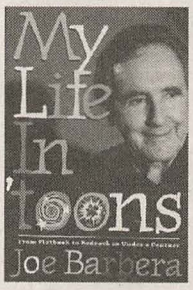

Joe Barbera (1994)

The autobiography of the co-creator of Tom & Jerry, Yogi Bear, The Jetsons and The Flintstones, to name but a few. Joe relates his life story and 50-year career in animation, beginning with his childhood in Flatbush. From the invention of Tom & Jerry in the 40's to the founding of the world's biggest TV animation factory, Barbera has been behind the creation and marketing of more characters than most other studios put together.

224 pgs. 6" x 9" Illustrations Hardcover

B00091 ..... 19.95

THE NIGHTMARE BEFORE CHRISTMAS
The Film • The Art • The Vision

Frank Thompson (1993)

Learn how Tim Burton began work on this film over 15 years ago - long before he directed *Beetlejuice, Edward Scissorhands* or *Batman*. See the sketchpad where he roughed out his vision of the film, and read excerpts from his poem, upon which the film is based. Take a close look at the storyboards, see the character designs, examine the puppet armatures, see the fabricators mold, paint, and detail the 227 puppets. Watch the animators painstakingly film the story frame-by-frame and learn how computers assisted them. Listen to the insights of creator Tim Burton and director Henry Selick. You will begin to appreciate the pioneering nature of this movie and the incredible creative effort behind it.

192 pgs. 8-1/2" x 10-7/8" over 500 illustrations in color

B00092 (Hardcover) 24.95
B00093 (Paperback) 15.95

PINOCCHIO

Pierre Lambert (1997)

This lavish, museum-quality portfolio of animation art is one of the most beautiful animation art books ever produced. The paper quality, color reproduction, printing and lamination are all fine-art quality. French historian Pierre Lambert has spent years assembling artwork for this collection, and through his research and careful reproductions celebrates the artists and art of what many consider to be Disney's finest film. The author includes interviews with the animators, written materials from the time, original storyboard sketches, and many of the beautiful concept paintings by Gustaf Tenggren.

236 pgs. 13-1/2" x 13-1/2" 321 illustrations Hardcover

B00155 ..... 149.95

POPEYE
An Illustrated History of E.C. Segar's Character in Print, Radio, TV & Film Appearances, 1929–93

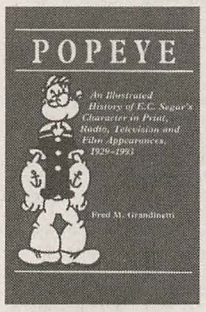

Fred M. Grandinetti (1994)

Popeye has starred in the longest-running series of animated cartoons in history. Here is his story, from comic strips to motion pictures, as well as radio and live theatre. Grandinetti presents the exhaustive sort of detail that only a lifetime labor of love could amass. It's all here: photographs, illustrations, episode guides, appendices, indexes. You want transcribed dialogue from selected cartoons? It's here. You want deep background on each supporting character? You want a synopsis of every cartoon in which *others* ate spinach? It's here. Definitely an indispensible reference book for your library.

276 pgs. 6" x 9" 125 illus. Paperback

B00095 ..... 34.95

PROJECTIONS 5

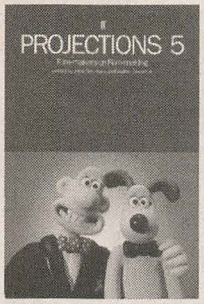

John Boorman & Walter Donohue, eds. (1996)

Projections is a forum for filmmakers where practioners of cinema write about their craft. In this year's edition, there is a special focus on stop-motion animation. Ray Harryhausen is interviewed about his career in animation. Nick Park is interviewed about his career, with special emphasis on *Wallace and Gromit*. Henry Selick is interviewed, with special emphasis on *James and the Giant Peach*. The career and films of Ladislaw Starewicz are reviewed by Simon Pummel. Also interviews with Tony Curtis, Quentin Tarantino & Brian De Palma, James Stewart, and more.

312 pgs 6" x 9" B&W illustrations Paperback

B00126 ..... 14.95

READING THE RABBIT
Explorations in Warner Bros. Animation

NEW

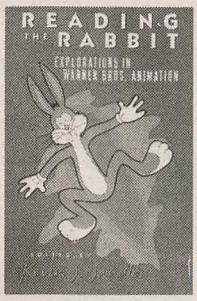

Kevin S. Sandler, Ed. (1997)

This is quite an interesting collection of essays that ranges from critiques of the films and filmmakers to discussions of merchandising and copyright enforcement. Gene Walz contributes an enlightening essay on Charlie Thorson's temporary Disneyfication of the Warner's cartoons (notably Chuck Jones' "Sniffles"); Michael Frierson weighs in with a scholarly review of hillbilly characters in the Thirties; Kirsten Moana Thompson provides an affectionate deconstruction of Pepe le Pew; Kevin Sandler explores the ramifications of Bugs Bunny's fondness for cross-dressing; Linda Simensky chronicles the rise of WB cartoon merchandising; and Bill Mikulak provides the internet fan's perspective on copyright infringement. 13 essays in all, plus extensive footnotes.

271 pages 6" x 9" 36 illus. Paperback

B00331 ..... 18.95

THE ROCKY AND BULLWINKLE BOOK

Louis Chunovic (1996)

The adventures of Bullwinkle J. Moose, Rocket J. Squirrel, Boris Badenov, and Natasha Fatale are chronicled in this first-ever big-time book on Jay Ward's most famous creations. The book features a detailed episode guide to all the R&B shows, lots of behind-the-scenes anecdotes of the show's creation and subsequent success, and lots of original artwork. It's a great coffee-table book, and a decent start towards a good reference work on Jay Ward.

224 pgs 11" x 11" fully illustrated in color Hardcover

B00122 ..... 49.95

SCHOOLHOUSE ROCK!
The Official Guide

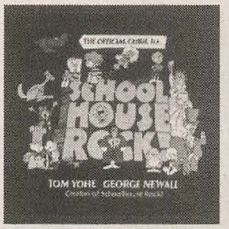

Tom Yohe & George Newall (1996)

Millions of Generation Xers sang along to *Schoolhouse Rock!* favorites like *Conjunction Junction* and *I'm Just A Bill* during the series' 1973 to 1985 TV run. Under popular pressure, ABC revived the series on Saturday mornings and today it's bigger than ever. This guide features lyrics and pictures from all 41 original episodes, with sidebars on SR trivia and behind the scenes anecdotes from the original creators of the series.

112 pgs. 60 B&W photos 8" x 8" Paperback

B00109 ..... 9.95

SERIOUS BUSINESS
The Art and Commerce of Animation in America from Betty Boop to Toy Story

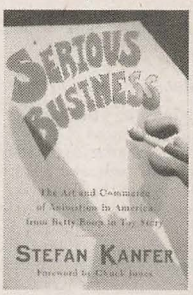

Stefan Kanfer (1997)

There is much to like in this essay by Stefan Kanfer, especially the last section on the post-UPA period. His Tom Wolfe-ish commentaries on Hanna-Barbera, Saturday morning cartoons, and the rise of non-Disney feature films are witty, incisive, and informative. The balance of the book is a capable, if uninspired, history of the Hollywood cartoon from Winsor McCay to the end of the theatrical shorts era.

265 pgs. 6" x 9-1/2" 57 illus., 12 in color Hardcover

B00157 ..... 27.50

THE SIMPSONS
A Complete Guide to Our Favorite Family

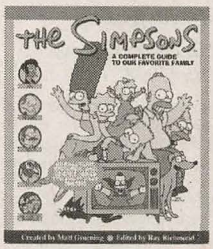

Ray Richmond,ed .(1997)

Wow! "Complete" is an understatement. This jam-packed guide is full of all the details that *Simpsons* lovers delight in: sneaky details, hidden jokes, annoying catchphrases, subtle background signs, freeze-frame jokes, vital statistics and important factoids. Not to mention synopses and still frames from every *Simpsons* episode, including selected dialogue and guest-voice credits. Oh yeah, and a picture and profile of every character that ever appeared in an episode. Anyone who has ever written a TV show guide must bow before this book and wail, "I'm not worthy!"

249 pgs. 8" x 9-1/8" fully illustrated in color Paperback

B00325 ..... $15.95

SNOW WHITE & THE SEVEN DWARFS
The Making of the Classic Film

Richard Holliss & Brian Sibley (1994)

A celebration of Disney's first animated feature film, illustrated throughout with preliminary paintings, character sketches, layout drawings, background designs, vintage posters, lobby cards, books, merchandise, and original studio art. The story as told in the film is included, and accompanying text examines the critical success of this groundbreaking film.

96 pgs. 8-1/2" x 10-1/2" fully illustrated Hardcover

B00096 ..... 19.95

SNOW WHITE AND THE SEVEN DWARFS
An Art in Its Making

Martin Krause / Linda Witkowski (1995)

A lavish and definitive companion to the classic film. This book brings together rare drawings, animation cels, watercolor backgrounds and much more of the original artwork created in 1937 for the making of Disney's first feature-length cartoon. This is a museum-quality collector's edition designed and created by the Indianapolis Museum of Art.

192 pgs. 10-5/8" x 9-1/2" fully illustrated hardcover

B00094 ..... 44.95

SPACE JAMMIN'
Michael and Bugs Hit the Big Screen

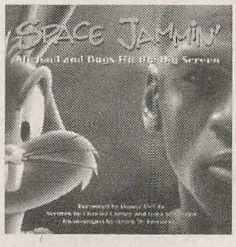

Charles Carney & Gina Misiroglu (1996)

The making of *Space Jam* — including interviews with the actors, production personnel, and animators. Sketches, storyboards, backgrounds, and animation drawings trace the development of new characters and the adaptation of the classic Looney Tunes cast. Photographs detail the filming of the NBA stars in live action against a green-screen background for later digital compositing and the process of computer-generating 3-D virtual-reality backgrounds to match the live-action film is illustrated. All phases of the production are outlined in detail, including voice and music dubbing.

176 pgs 10-1/4" x 10-1/4" fully illus. in color Hardcover

B00127 ..... 19.95

SPEED RACER
The Official 30th Anniversary Guide

Elizabeth Moran (1997)

An enjoyable, well-researched and honest look at our second favorite Japanese import (Godzilla will always be number one). Moran reports on the program's origin in Japan with full details on who did what. She recounts its importation to the U.S. with all you ever wanted to know about voice actors Peter Fernandez and Corrine Orr. She even lambastes the Fred Wolf U.S.-produced remake of a few years back. A complete episode guide, as well as detailed information of the inner workings of the Mach 5 are provided.

128 pgs. 8" x 8" 80 color illustrations Paperback

B00153 ..... 11.95

TALKING ANIMALS & OTHER PEOPLE

NEW

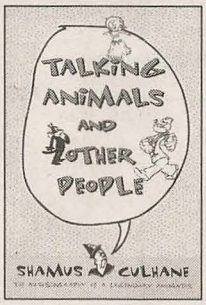

Shamus Culhane (1986)

Probably the best autobiography of an animator ever published. Culhane joined the business in 1924 at age fifteen, and spent over fifty years inside the Hollywood cartoon factories, rubbing elbows with just about every animation "legend" who ever lived. He animated Pluto and the "Heigh-Ho" sequence in *Snow White*, worked on Woody Woodpecker, Sylvester, Hoppity, Betty Boop, and scores of others. His odyssey through the world of animation provided him with enough great stories to fill *two* books.

463 pgs. 6-1/4" x 9-1/2" 130 illus. Paperback

B00326 ..... 17.95

TEX AVERY
The Great Animation Director from the Golden Age of the Hollywood Cartoon

John Canemaker (1996)

This is essentially a beautiful "art of Tex Avery" coffee table book— the American edition of the book by Pierre Lambert published in France several years ago. In fact, it is an *exact reprint*, but with all the French text replaced by the writing of John Canemaker. It covers the post-Warner Bros. career of Avery from 1942-1955. Canemaker introduces each [illegible] book with background [illegible] depicted, and contributes a [illegible] medium-length biography of Avery. But the reason you'll want the book is for the artwork— page after page of original cel setups, animation drawings, model sheets and backgrounds taken largely from the collections of Pierre Lambert and Mike Glad. It's really a stunning book, beautifully printed, and for the price it's a steal!

NO LONGER AVAILABLE

224 pgs 10" x 13" fully illustrated in color Hardcover

B00128 ..... 34.95

TEX AVERY: KING OF CARTOONS

Joe Adamson (1975)

The definitive biography of Tex Avery– with many exclusive interviews of Tex and his co-workers. Adamson traces the career of animation's wildest and perhaps most influential director with special attention to the philosophy and experimentation that set Avery apart from the bulk of his contemporaries. Amply illustrated with a complete filmography and Adamson's personal critique of every single Avery cartoon.

238 pgs. 8" x 10-3/4" 151 illus. Paperback

B00098 ..... 15.95

THAT'S ALL FOLKS:
The Art Of Warner Brothers Animation

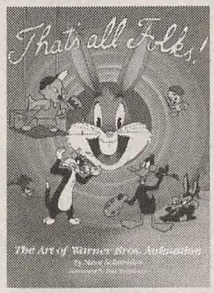

Steve Schneider (1988)

Schneider's book is bursting with details, history and information on Warner Brothers cartooning. There is much intelligent analysis and criticism of the art and technique of the WB crew and an extremely complete filmography. The book chronicles the development of the studio and includes chapters on each major character. Lavishly illustrated and beautifully designed and printed.

254 pgs. 9-1/4" x 12-1/2" 535 illus.Paperback

B00099 ..... 19.95

TELEVISION CARTOON SHOWS
An Illustrated Encyclopedia, 1949 through 1993

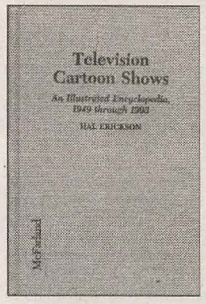

Hal Erickson (1995)

Hal Erickson's book is an overwhelming reference to animated cartoons made for television— from such pioneers as Tele-Comics (1949) to Beavis & Butt-Head. Each entry includes broadcast information, credits, production information, and best of all, Erickson's wonderfully entertaining essay blending plot description, critical commentary, and background details. This is not a coffee-table book. For any serious student of animation it is unequivocally recommended as one of a handful of indispensible animation references.

669 pgs. 6" x 9" 50 illus. Hardcover

B00117 ..... 74.95

TOY STORY
The Art and Making of the Animated Film

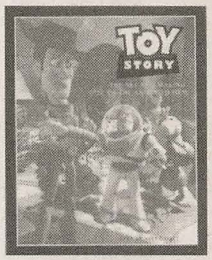

John Lasseter & Steve Daly (1995)

Here is the whole extraordinary process of the creation of the first completely computer animated feature film: from the first storyboards to the final video to film transfer, as told by director John Lasseter. Readers will see how it all works: the storyreel on which the drawings are assembled, how the animators create motion and synch dialogue, and how dozens of state-of-the-art computers create the uncanny resemblances of character to actor.

136 pgs. 11" x 14" full color illus. Hardcover

B00115 ..... 39.95

THE ULTIMATE DISNEY TRIVIA BOOK

Kevin Neary & Dave Smith (1992)

Neary and Disney expert and official archivist Dave Smith have compiled the ultimate Disney trivia volume, with more than 1000 questions and 100 photos covering the classic characters, live action and animated movies, the TV shows, theme parks and even Walt himself. It's a fun way for Disney devotees to test their knowledge and even discover new facts.

192 pgs 6-1/8" x 9-1/4" Illustrations Paperback

B00101 ..... 9.95

THE ULTIMATE DISNEY TRIVIA BOOK 2

Kevin Neary & Dave Smith (1994)

99 new questions are answered in this irresistable roundup of entertaining information about the Magic Kingdom and its denizens. Organized by characters, animated and live-action films, TV shows and theme parks, the second edition of trivia out-ultimates even the original ultimate trivia guide.

176 pgs. 6-1/8" x 9-1/4" Illustrated Paperback

B00102 ..... 9.95

THE ULTIMATE DISNEY TRIVIA BOOK 3

Kevin Neary & Dave Smith (1997)

More questions are answered in this third volume, with information on *James and the Giant Peach*, *Hunchback*, *Hercules*, and even *The Mighty Ducks* and *Home Improvement*. Co-authored by 1991 National Disney Trivia Champion Kevin Neary.

192 pgs. 6-1/8" x 9-1/4" Illustrated Paperback

B00144 ..... 9.95

UNDERSTANDING ANIMATION

NEW

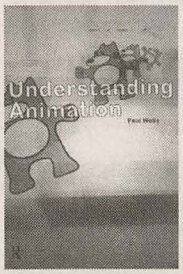

Paul Wells (1998)

Media Studies professor Wells has written a comprehensive introduction to animated film. He defines the characteristics of the cinematic form, outlines models for interpretation of the films, and traces the development of animated film around the world. This book includes notes towards a theory of animation, an explanation of narrative strategies, an analysis of how comic events are constructed, a discussion of gender and race representation, and primary research on animation and audiences. Case studies include Chuck Jones' *Duck Amuck*, Jan Svankmajer's *Jabberwocky*, Tex Avery's *King Size Canary* and Nick Park's *Creature Comforts*.

243 pgs. 6" x 9-1/4" Illustrated Paperback

B00333 ..... 19.95

WALLACE AND GROMIT

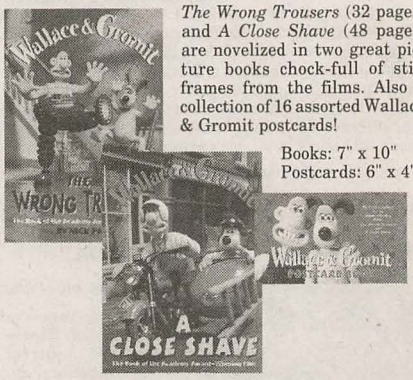

The Wrong Trousers (32 pages) and *A Close Shave* (48 pages) are novelized in two great picture books chock-full of still frames from the films. Also a collection of 16 assorted Wallace & Gromit postcards!

Books: 7" x 10"
Postcards: 6" x 4"

B00131 (Wrong Trousers Book) 7.95
B00129 (Close Shave Book) 7.95
B00130 (Postcard Book) 6.95

WALT DISNEY: AN AMERICAN ORIGINAL

Bob Thomas (1994)

A revised edition of the 1976 authorized biography. Fact-filled and comprehensive, this book covers the life and work of animation's most famous personality. Complete with rare photos, this should be the bible for afficionados of all things Disney.

384 pgs. 6-1/8" x 9-1/4"
49 Illustrations

B00040 (Hardcover) 19.95
B00104 (Paperback) 12.95

WALT DISNEY: A BIO-BIBLIOGRAPHY

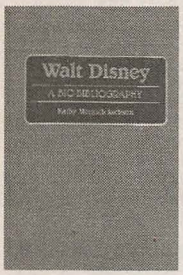

Kathy Merlock Jackson (1993)

Over the course of the last 70 years, few people in Western civilization have occasioned more commentary, criticism or discussion than Walt Disney. The writings alone about the man and his works must number in the hundreds of thousands. That's where Ms. Jackson comes in. She has attempted to give an overview of what has been written over the years - good and bad - and to summarize many of the areas of modern culture that Disney has influenced. An entire chapter is devoted to Disney's speeches and interviews. The largest chapter lists many of the main sources of writings, abstracting major works and listing hundreds of other references for those who wish to do their own research. Additional indexes include chronologies, filmography, awrads, and more.

348 pgs. 6-1/4" x 9-1/2" Hardcover

B00105 ..... 49.95

WALT DISNEY'S BAMBI
The Sketchbook Series

Brought together for the first time are beautiful animation drawings, inspirational sketches and background paintings that display some of the best draftsmanship in the history of the medium. Featuring the work of Ollie Johnston, Frank Thomas, Marc Davis, Tyrus Wong and Tom Codrik, with more than 75 pencil sketches and 12 full-color plates of original color studies, printed and bound with high-grade paper and cloth.

88 pgs. 9-1/4" x 11-1/2" Hardcover

B00143 ..... 29.95

WALT IN WONDERLAND
The Silent Films of Walt Disney

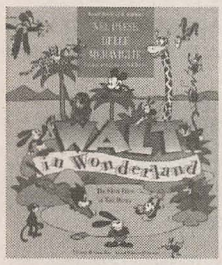

Russell Merritt & J.B. Kaufman (1992)

From 1921 to 1928, Walt Disney made upwards of 90 silent films, including the *Alice* comedies and *Oswald* cartoons. Years before Mickey Mouse, he recruited an extraordinary array of talent that included Ubbe Iwerks, Rudy Ising, Carl Stalling, Hugh Harman and Friz Freleng. Drawing on interviews with co-workers, business papers, promotional materials, scripts, drawings, and correspondence, the authors have done a remarkable job of reconstructing Disney's silent film career. Includes much artwork from Disney's own hand.

235 pgs. 10-3/4" x 9-1/4" 178 illus, 16 in color Hardcover

B00106 ..... 39.95

WARNER BROS. ANIMATION ART
The Characters • The Creators • The Limited Editions

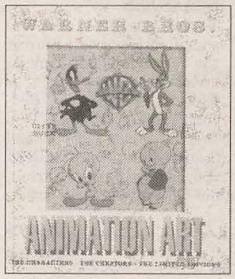

Jerry Beck and Will Friedwald (1997)

Published to coincide with Warner Brothers' 75th anniversary, this lavish coffee table book traces the evolution of the Warner cartoons and characters through the examples of limited edition animation artwork. Contains a chronology of important events at the studio and a complete catalog of the limited editions issued over the years.

240 pgs. 10" x 12" 300 color illus. Hardcover

B00149 ..... 59.95

HOW TO DRAW CARTOON ANIMATION

Walter Foster

Walter Foster goes step by step through the basic process of drawn animation, covering timing, layout and character construction.

32 pgs 10-1/4" x 13-3/4"

Paperback

B00049 ..... 5.95

HOW TO DRAW CARTOON ANIMATION

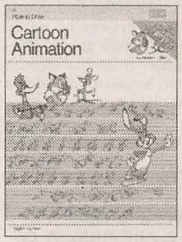

Preston Blair

This book is worth having just for Preston Blair's 24-pose sequence of Tex Avery's "Swing Shift Cinderella" nightclub singer.

32 pgs. 10-1/4" x 13-3/4"

Paperback

B00047 ..... 5.95

HOW TO ANIMATE FILM CARTOONS

Preston Blair

In addition to technical instruction in animation technique, this book is a treasure trove of Preston Blair character sketches.

38 pgs. 10-1/4"x 13-3/4"

Paperback

B00042 ..... 5.95

LATE ADDITIONS

ANIMATED SHORT FILMS
A Critical Index to Theatrical Cartoons

NEW

Piotr Borowiec (1998)

This unique reference guide focuses on animated films under 39 minutes in length, originally produced for theatrical release, currently or recently available on videocassette, TV or in theatres. It consists of five sections: A Brief History of Animated Short Films provides a short survey of the genre through the 1990's; Cartoon Reviews comprise the main section, listing over 1,800 cartoons in alphabetical order; A Director Index lists all film directors whose films are listed; A Chronological Index lists all cartoons chronologically from 1906 to 1997; The Four and Five Star Review section lists the best cartoons and identifies their major characters. Piotr Borowiec is a film critic for Montreal's leading English-language weekly.

240 pgs. Hardcover

B00334 ..... 44.95

THAT'S ENOUGH FOLKS
Black Images in Animated Cartoons, 1900-1960

NEW

Henry T. Sampson (1998)

This is the first book to detail the history of Black images in animated cartoons, using advertisements, quotes from producers, newspaper reviews, and other sources. Sampson provides detailed storylines with dialogue, revealing the extensive use of negative caricatures of African-Americans. He discusses burlesques on slave plantation life, African safaris with white hunters and native cannibals, and cartoons featuring the music of Cab Calloway, Louis Armstrong, and Fats Waller. The book includes many rare, unpublished illustrations and original stills, and an appendix listing titles with Black characters and brief descriptions of some of the gags.

288 pgs. Hardcover

B00335 ..... 59.95

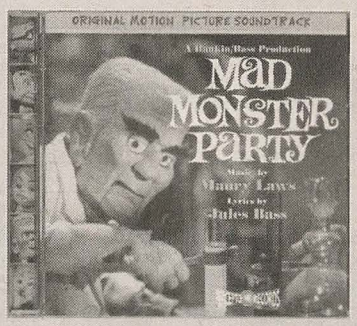

MAD MONSTER PARTY
Original Motion Picture Soundtrack

NEW

The original soundtrack to the cult-favorite puppet animation film by Rankin/Bass is available to the public for the first time ever. Composer Maury Laws cooperated in the restoration and remixing of the original recordings, while Rankin/Bass biographer Rick Goldschmidt contributes 14 pages of liner notes, packed with stills and artwork. 14 tracks including "Mad Monster Party" (Ethel Ennis), "You're Different" (Phyllis Diller), "Our Time To Shine" (Gale Garnett), "One Step Ahead" (Boris Karloff), and "Never Was A Love Like Mine" (Gale Garnett).

AUD 00040 (CD) 17.95

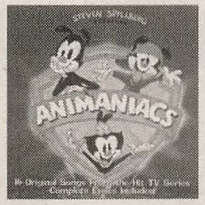

ANIMANIACS

16 original songs from the hit TV series, including 'Yakko's World,' 'I'm Mad,' 'Wakko's America,' 'Video Revue,' 'The Etiquette Song,' 'Be Careful What You Eat' and more. Complete lyrics included.

AUD 00002 (Cass) $9.95
AUD 00003 (CD) $15.95

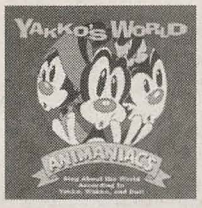

ANIMANIACS: YAKKO'S WORLD

Sing about the world according to Yakko, Wakko and Dot on the Animaniacs' sophomore release. Features 13 full-length original songs, including 'The Hello Song,' 'A Quake! A Quake!,' 'The Ballad of Magellan' and more.

AUD 00006 (Cass) $10.95
AUD 00007 (CD) $15.95

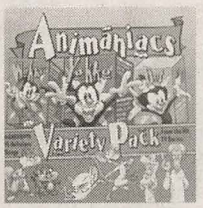

ANIMANIACS: VARIETY PACK

The Animaniacs' third and final album is the best of all. This 16-track album features tunes such as 'Variety Speak,' 'Pinky And The Brain,' 'Dot's Quiet Time' and many more.

AUD 00004 (Cass) $9.95
AUD 00005 (CD) $15.95

THE CARL STALLING PROJECT, VOL. 2

Hal Willner has excavated some original studio music and effects tracks from the classic Warner Brothers cartoons – all without dialogue. It's a wonderful opportunity to appreciate the wit and richness of Stalling's scores and his trademark themes, including many of the works of Raymond Scott. The first volume is out of print, but this second volume also gives you new insights into the creative genius of Carl Stalling.

AUD 00034 (Cass) $9.95
AUD 00035 (CD) $15.95

CLASSIC CARTOON CHRISTMAS, TOO

NEW

Nick at Nite Records follows up last year's collection with a passel of classic TV special music including "Mr. White Christmas" and "Mr. Green Christmas" (The Snowmiser and Heatmiser songs), "The First Toymaker To The King" and No More Toymakers To The King" (from Santa Claus Is Coming To Town), "Silver and Gold" and "There's Always Tomorrow" (from Rudolph The Red-Nosed Reindeer), "The Lord's Bright Blessing" (from Mr. Magoo's Christmas Carol), and many more.

AUD 00039 (Cass) $7.95
AUD 00038 (CD) $11.95

THE FLINTSTONES: MODERN STONE-AGE MELODIES

These are the original soundtrack recordings from the TV series, featuring 23 memorable tunes such as 'Meet The Flintstones,' 'Bedrock Twitch,' 'Yabba Dabba Doo' by Hoagy Carmichael, 'Laugh, Laugh' by The Beau Brummels, 'Wax Up Your Boards' by James Darren, and more (including two bonus CD tracks). A real treat.

AUD 00008 (Cass) $9.95
AUD 00009 (CD) $15.95

HANNA-BARBERA CARTOON SOUND FX

This is without question a truly great compilation. Almost 100 Hanna-Barbera sound effects, plus special-occasion greetings and answering machine messages by your favorite characters. Available only on CD, clearly cataloged and easy to access. Features classics from the H-B library such as Kabong, Blip, Sprong, Bong, Zing, Ca-rrash, and the immortal Whisker Pluck and Bongo Feet.

AUD 00010 (CD) $15.95

HANNA-BARBERA CLASSICS, VOL. 1

Forty-five tracks of original Hanna-Barbera cartoon themes and scores, including main titles, underscore and end titles featuring the memorable Kellogg's cereal plugs. The collection covers Hanna-Barbera's early years, including *Huckleberry Hound, Quick Draw McGraw, Ruff and Ready, Magilla Gorilla* and more. Comprehensive liner notes covering most of H-B's animated history.

AUD 00011 (Cass) $9.95
AUD 00012 (CD) $15.95

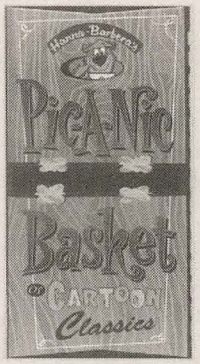

HANNA-BARBERA'S PIC-A-NIC BASKET OF CARTOON CLASSICS

What a great collection! for starters, the box flips open like a picnic basket, and comes with a gorgeous 32-page booklet of liner notes by producer Earl Kress. The set consists of 4 CDs: The *Flintstones: Stone-Age Melodies, Hanna-Barbera Greatest Cartoon Sound FX Ever, Hanna-Barbera Classics Vol. 1,* and *More Hanna-Barbera Classics* (available only in this set). The latter disc covers later H-B shows like *Top Cat, The Jetsons, Jonny Quest, Space Ghost, The Banana Splits*, and many many more. This is one of the coolest boxed sets you'll ever see.

AUD 00013 (CD) $49.95

A LOONEY TUNES CHRISTMAS

Twelve classic and original songs as only the Looney Tunes gang can carry them off: 'All I Want For Christmas is More, More, More' (by Daffy of course), 'I Tawt I Taw Ol' Tanty Claus,' 'We Need A Little Christmas,' and more. The bickering between the characters grows on you after a while.

AUD 00014 (Cass) $9.95
AUD 00015 (CD) $15.95

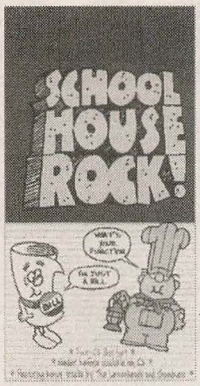

SCHOOLHOUSE ROCK: THE BOX SET

Every song from every episode in the series, all remastered and sounding clean. Also includes cover versions by Goodness, The Lemonheads, and rare cuts from Scooter Computer & Mr. Chips and Money Rock. In each of the individual volumes there is a fold-out poster of all the lyrics.

AUD 00022 (CD) $49.95

SCHOOLHOUSE ROCK: AMERICA ROCK

'I'm Just A Bill,' 'Elbow Room,' 'The Preamble' and 7 more.

AUD 00023 (Cass) $7.95
AUD 00024 (CD) $11.95

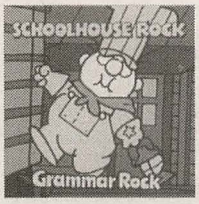

SCHOOLHOUSE ROCK: GRAMMAR ROCK

'Conjunction Junction,' 'Lolly Lolly Lolly Get Your Adverbs Here,' 'A Noun Is A Person Place Or Thing' and 6 more.

AUD 00025 (Cass) $7.95
AUD 00026 (CD) $11.95

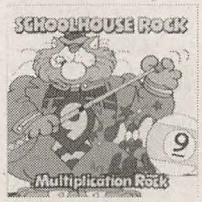

SCHOOLHOUSE ROCK: MULTIPLICATION ROCK

'My Hero Zero,' 'Three Is A Magic Number,' 'Naughty Number Nine' and 8 more.

AUD 00027 (Cass) $7.95
AUD 00028 (CD) $11.95

SCHOOLHOUSE ROCK: SCIENCE ROCK

'Electricity Electricity,' 'Do The Circulation,' 'Interplanet Janet' and 5 more.

AUD 00029 (Cass) $7.95
AUD 00030 (CD) $11.95

THE SIMPSONS: SONGS IN THE KEY OF SPRINGFIELD

Thirty-nine hilarious tracks from the first seven years of The Simpsons, including an assortment of different versions of the show's theme by Alf Clausen. Contains hilarious snippets of dialogue from Homer, Marge, Bart, Lisa, Mr. Burns, Smithers, Ned Flanders, Krusty the Clown and more.

AUD 00031 (Cass) $10.95
AUD 00001 (CD) $15.95

TOON TUNES: 50 FAVORITE CARTOON THEME SONGS

The largest (legal) collection of cartoon themes on one album, from the 1930s to today's *Rugrats*. Wander back to your childhood as you listen to the themes from *The Jetsons, Speed Racer, Gigantor, Magilla Gorilla, Mighty Mouse, Space Ghost, The Simpsons, Josie & The Pussycats* and many, many more.

AUD 00032 (Cass) $9.95
AUD 00033 (CD) $15.95

WARNER BROTHERS CARTOON INDEX

Part of the motivation for creating The Whole Toon Catalog in the first place was a neurotic desire to acquire a copy of every single Warner's cartoon. For this I blame Jerry Beck, who, together with Will Friedwald, listed the title and synopsis of every one of them in his 1988 book, "Looney Tunes and Merrie Melodies." However, Jerry has partly made amends through his behind-the-scenes role in getting the five "Golden Age of Looney Tunes" laserdisc sets released. Right there, 331 of them are conveniently available, and on the ideal video format.

So, for those of you who share a passion for Bugs, Daffy, Porky, Sam, and all the rest: here is an alphabetical listing of 1,054 Warner Brothers titles and the video compilations they appear on. To the right of each title is a Facets item number (VHS–"S" prefix, Laserdisc–"LD" prefix). At the end of this section is a numerical index of these item numbers that indicates the title of the video compilation and the page it is found on. A given title may appear on several different compilations. In these cases, only one VHS and/or one Laserdisc compilation is noted (the *best* one, of course). There are some titles that were once available, but the videos they appeared on are long out of print. These titles do *not* have a video reference, with *one* exception: "The Golden Age of Looney Tunes Vol. 1" laserdisc set is out of print, but it's referenced anyway since it contains so *many* titles. Maybe you can still get a copy somewhere. Enjoy!

–Doug Ranney

14 Carrot Rabbit	1952	Friz Freleng	S12629; LD72392
3 Ring Wing Ding	1968	Alex Lovy	
90 Day Wondering	1956	Chuck Jones	
A-Haunting We Will Go	1966	R. McKimson	S28012
A-Lad-In Bagdad	1938	Cal Dalton	LD71160
A-Lad-In His Lamp	1948	R. McKimson	S12625; LD72397
Abominable Snow Rabbit	1961	Chuck Jones	S14615; LD71760
Acrobatty Bunny	1946	R. McKimson	S09124; LD71160
Advs of the Roadrunner	1962	Chuck Jones	
Africa Squeaks	1940	Bob Clampett	
Ain't Nature Grand?	1931	Harman-Ising	S29607
Ain't She Tweet	1952	Friz Freleng	S29735
Ain't That Ducky	1945	Friz Freleng	S09123; LD71817
Ain't We Got Fun	1937	Tex Avery	LD75861
Ali Baba Bound	1940	Bob Clampett	S29685
Ali Baba Bunny	1957	Chuck Jones	S14614; LD71759
All A-Bir-r-r-d	1950	Friz Freleng	S16721; LD72394
All Fowled Up	1955	R. McKimson	S12629
All This And Rabbit Stew	1941	Tex Avery	S29610
Aloha Hooey	1942	Tex Avery	LD71817
Along Came Daffy	1947	Friz Freleng	S09123; LD71817
Along Flirtation Walk	1935	Friz Freleng	S29612; LD71817
Alpine Antics	1936	Jack King	
Angel Puss	1944	Chuck Jones	
Ant Pasted	1953	Friz Freleng	S12628
Apes of Wrath	1959	Friz Freleng	S30012
Aqua Duck	1963	R. McKimson	
Aristo-Cat, The	1943	Chuck Jones	S29033; LD71076
Assault and Peppered	1965	R. McKimson	
Astroduck, The	1966	R. McKimson	
At Your Service Madame	1936	Friz Freleng	LD75861
Aviation Vacation	1941	Tex Avery	LD71817
Awful Orphan, The	1949	Chuck Jones	S12627; LD71761
Baby Bottleneck	1946	Bob Clampett	S06357; LD71076
Baby Buggy Bunny	1954	Chuck Jones	LD72395
Bacall To Arms	1946	Bob Clampett	LD71160
Back Alley Oproar	1948	Friz Freleng	S09122; LD71076
Backwoods Bunny	1959	R. McKimson	
Bad Ol' Puddy Tat	1949	Friz Freleng	LD72394
Ballot Box Bunny	1951	Friz Freleng	S32399; LD71758
Banty Raids	1963	R. McKimson	S14616
Barbary Coast Bunny	1956	Chuck Jones	S30012
Bars And Stripes Forever	1939	Ben Hardaway	S29663; LD75674
Bartholomew vs. the Wheel	1964	R. McKimson	
Baseball Bugs	1946	Friz Freleng	S28006; LD71817
Bashful Buzzard, The	1945	Bob Clampett	LD71076
Baton Bunny	1959	Chuck Jones	S28008; LD71763
Battling Bosko	1932	Hugh Harman	S29606
Beanstalk Bunny	1955	Chuck Jones	LD72392
Bear Feat	1949	Chuck Jones	LD71762
Bear For Punishment, A	1951	Chuck Jones	LD71762
Bear's Tale, The	1940	Tex Avery	LD71076
Beau Bosko	1933	Harman-Ising	
Beauty & The Beast	1934	Friz Freleng	LD71160
Bedevilled Rabbit	1957	R. McKimson	S30016; LD72392
Bedtime For Sniffles	1940	Chuck Jones	LD71160
Bee-Deviled Bruin, The	1949	Chuck Jones	
Beep Beep	1952	Chuck Jones	S30358; LD72393
Beep Prepared	1961	Chuck Jones	
Behind The Meat Ball	1945	Frank Tashlin	LD71160
Believe It Or Else	1939	Tex Avery	LD71817
Bell Hoppy	1954	R. McKimson	
Bewitched Bunny	1954	Chuck Jones	S14614; LD71760
Big Game Hunt	1968	Alex Lovy	
Big House Bunny	1950	Friz Freleng	S28008; LD71758
Big Man From The North	1931	Harman-Ising	S29662
Big Snooze, The	1946	Bob Clampett	S28007; LD71076
Big Top Bunny	1951	R. McKimson	LD72392
Big-Hearted Bosko	1932	Harman-Ising	S29608
Bill of Hare	1962	R. McKimson	S30016
Billboard Frolics	1935	Friz Freleng	LD75674
Bingo Crosbyana	1936	Friz Freleng	LD75861
Bird Came C.O.D., The	1942	Chuck Jones	LD75674
Bird In A Bonnet, A	1958	Friz Freleng	
Bird In A Guilty Cage	1952	Friz Freleng	S16721; LD72394
Birds Anonymous	1957	Friz Freleng	S14618; LD72394
Birds of a Father	1961	R. McKimson	S12628
Birdy And The Beast	1944	Bob Clampett	S09122; LD71817
Birth Of A Notion	1947	R. McKimson	S29625; LD71160
Blow Out, The	1936	Tex Avery	LD72395
Bonanza Bunny	1959	R. McKimson	
Bone For A Bone, A	1951	Friz Freleng	
Bone Sweet Bone	1948	Art Davis	LD75674
Boobs In The Woods	1950	R. McKimson	LD71761
Booby Hatched	1944	Frank Tashlin	LD71817
Booby Traps	1944	Bob Clampett	S29687
Book Revue	1946	Bob Clampett	S06355; LD71076
Boom Boom	1936	Jack King	S29662
Booze Hangs High, The	1930	Harman-Ising	S29608
Bosko and Bruno	1932	Harman-Ising	S29608
Bosko and Honey	1932	Hugh Harman	
Bosko At The Beach	1932	Harman-Ising	S29608
Bosko At The Zoo	1932	Hugh Harman	S29607
Bosko In Dutch	1933	Harman-Ising	
Bosko In Person	1933	Harman-Ising	
Bosko Shipwrecked	1931	Hugh Harman	S29607
Bosko The Doughboy	1931	Hugh Harman	S29606
Bosko The Drawback	1933	Harman-Ising	
Bosko The Lumberjack	1932	Harman-Ising	S29608
Bosko The Musketeer	1933	Harman-Ising	
Bosko The Sheep-Herder	1933	Harman-Ising	
Bosko The Speed King	1933	Harman-Ising	S29612
Bosko's Dizzy Date	1933	Harman-Ising	
Bosko's Dog Race	1932	Harman-Ising	S29608
Bosko's Fox Hunt	1931	Harman-Ising	S29606
Bosko's Holiday	1931	Harman-Ising	S29607
Bosko's Knight-Mare	1933	Harman-Ising	
Bosko's Mechanical Man	1933	Harman-Ising	
Bosko's Party	1932	Harman-Ising	S29608
Bosko's Picture Show	1933	Harman-Ising	
Bosko's Soda Fountain	1931	Hugh Harman	S29607
Bosko's Store	1932	Harman-Ising	S29608
Bosko's Woodland Daze	1933	Harman-Ising	
Boston Quackie	1957	R. McKimson	S30013; LD72395
Boulder Wham	1965	Rudy Larriva	
Boulevardier From The Bronx	1936	Friz Freleng	LD71817
Bowery Bugs	1949	Art Davis	
Box Car Blues	1931	Harman-Ising	S29660
Box Office Bunny	1990	D. Van Citters	S30357; LD71758
Boyhood Daze	1957	Chuck Jones	LD71762
Brave Little Bat	1941	Chuck Jones	LD75674
Broken Leghorn, A	1959	R. McKimson	
Broom-Stick Bunny	1956	Chuck Jones	LD71760
Brother Brat	1944	Frank Tashlin	S06357; LD71160
Buccaneer Bunny	1948	Friz Freleng	S13566; LD75674
Buckaroo Bugs	1944	Bob Clampett	S28004; LD71160
Buddy And Towser	1934	Friz Freleng	
Buddy In Africa	1935	Ben Hardaway	
Buddy Of The Apes	1934	Ben Hardaway	
Buddy Of The Legion	1935	Ben Hardaway	
Buddy Steps Out	1935	Jack King	
Buddy The Dentist	1935	Ben Hardaway	
Buddy The Detective	1934	Jack King	
Buddy The Gee Man	1935	Jack King	
Buddy The Gob	1934	Friz Freleng	
Buddy The Woodsman	1934	Jack King	
Buddy's Adventures	1935	Ben Hardaway	
Buddy's Bearcats	1934	Jack King	
Buddy's Beer Garden	1933	Earl Duvall	
Buddy's Bug Hunt	1935	Jack King	
Buddy's Circus	1934	Jack King	
Buddy's Day Out	1933	Palmer, Tom	
Buddy's Garage	1934	Earl Duvall	
Buddy's Lost World	1935	Jack King	
Buddy's Pony Express	1935	Ben Hardaway	
Buddy's Show Boat	1933	Earl Duvall	
Buddy's Theatre	1935	Ben Hardaway	
Buddy's Trolley Troubles	1934	Friz Freleng	
Bug Parade, The	1941	Tex Avery	LD75674
Bugged By A Bee	1969	McKimson, Bob	
Bugs and Thugs	1954	Friz Freleng	LD72395
Bugs Bonnets	1956	Chuck Jones	
Bugs Bunny & The 3 Bears	1944	Chuck Jones	S28007; LD71817
Bugs Bunny Bond Rally	1941	Bob Clampett	S29661; LD75674
Bugs Bunny Gets The Boid	1942	Bob Clampett	S28007; LD71076
Bugs Bunny In King Arthur's Court	1978	Chuck Jones	S12624
Bugs Bunny Nips The Nips	1944	Friz Freleng	LD71076
Bugs Bunny Rides Again	1948	Friz Freleng	S09124; LD71076
Bugs Bunny's Christmas Carol	1979	Friz Freleng	S13035
Bugsy and Mugsy	1957	Friz Freleng	LD72395
Bully For Bugs	1953	Chuck Jones	S32399; LD71758
Bunker Hill Bunny	1950	Friz Freleng	S29778; LD72392
Bunny and Claude	1968	McKimson, Bob	
Bunny Hugged	1951	Chuck Jones	LD71758
Bushy Hare	1950	R. McKimson	
Busy Bakers	1940	Ben Hardaway	LD75674
By Word of Mouse	1954	Friz Freleng	
Bye Bye Bluebeard	1949	Davis, Art	S16719; LD72395
Cagey Canary, The	1941	Tex Avery	LD71817
Calling Dr. Porky	1940	Friz Freleng	S29612
Canary Row	1950	Friz Freleng	S30015
Canned Feud	1951	Friz Freleng	LD72394
Cannery Woe	1961	R. McKimson	
Captain Hareblower	1954	Friz Freleng	S28008; LD71758
Carnival Of The Animals	1976	Chuck Jones	S12623
Carrotblanca	1995	Chuck Jones	S30357
Cartoonist's Nightmare, A	1935	Jack King	
Case of The Missing Hare	1942	Chuck Jones	S29663; LD75674
Case of The Stuttering Pig	1937	Frank Tashlin	S29613; LD71761
Cat Came Back, The	1936	Friz Freleng	LD75861
Cat Feud	1958	Chuck Jones	
Cat's Bah, The	1954	Chuck Jones	LD72396
Cat's Paw, The	1959	R. McKimson	
Cat's Tale, The	1941	Friz Freleng	LD71817
Cat-Tails For Two	1953	R. McKimson	
Catch As Cats Can	1947	Art Davis	LD71160
Cats & Bruises	1965	Friz Freleng	S12629
Cats Aweigh	1953	R. McKimson	
Catty Cornered	1953	Friz Freleng	S14618; LD72395

Caveman Inki ... 1950 Chuck Jones
Ceiling Hero ... 1940 Tex Avery ... LD75674
Censored ... 1944 Frank Tashlin ... S29688
Chariots of Fur ... 1995 Chuck Jones ... S30358
Chaser On The Rocks ... 1965 Rudy Larriva
Cheese Chasers ... 1951 Chuck Jones
Cheese It, The Cat ... 1957 R. McKimson
Chewin' Bruin, The ... 1940 Bob Clampett
Chicken Jitters ... 1939 Bob Clampett
Chili Corn Corny ... 1965 R. McKimson
Chili Weather ... 1963 Friz Freleng
Chimp and Zee ... 1968 Alex Lovy
China Jones ... 1959 R. McKimson ... S12627
Chocolate Chase, The ... 1980 Friz Freleng ... S15836
Chow Hound ... 1951 Chuck Jones ... LD71762
Chow Hound, The ... 1944 Frank Tashlin ... S29688
Cinderella Meets Fella ... 1938 Tex Avery ... LD71076
Circus Today ... 1940 Tex Avery ... LD71817
Claws For Alarm ... 1954 Chuck Jones . S14615; LD71761
Claws in the Lease ... 1963 R. McKimson
Clean Pastures ... 1937 Friz Freleng
Clippety Clobbered ... 1966 Rudy Larriva
Coal Black And
De Sebben Dwarfs ... 1943 Bob Clampett ... S29612
Coming Home ... Unrl Chuck Jones ... S29687
Coming Snafu ... 1943 Chuck Jones ... S29687
Compressed Hare ... 1961 Chuck Jones
Confederate Honey ... 1940 Friz Freleng ... LD71817
Confusions Of A Nutzy Spy 1943 McCabe, Norm ... S29612
Congo Jazz ... 1930 Harman-Ising ... S29660
Conrad The Sailor ... 1942 Chuck Jones . S29625; LD75674
Coo Coo Nut Grove, The ... 1936 Friz Freleng ... LD71076
Cool Cat ... 1967 Alex Lovy
Corn On The Cop ... 1965 Irv Spector
Corn Plastered ... 1951 R. McKimson
Corny Concerto, A ... 1943 Bob Clampett S06353; LD71076
Count Me Out ... 1938 Ben Hardaway ... LD71817
Country Boy, The ... 1935 Friz Freleng ... LD75861
Country Mouse, The ... 1935 Friz Freleng ... LD75861
Coy Decoy, A ... 1941 Bob Clampett ... S29770
Cracked Ice ... 1938 Frank Tashlin ... LD71160
Cracked Quack, The ... 1952 Friz Freleng .. S11303; LD71759
Crackpot Quail, The ... 1941 Tex Avery ... LD71076
Crazy Cruise ... 1942 Tex Avery ... LD71817
Crockett-Doodle-Doo ... 1960 R. McKimson
Crosby, Columbo & Vallee 1932 Rollin HamiltonS29663; LD75674
Cross Country Detours ... 1940 Tex Avery ... LD71076
Crow's Feat ... 1962 Friz Freleng
Crowing Pains ... 1947 R. McKimson . S09122; LD71160
Curious Puppy, The ... 1939 Chuck Jones ... LD75861
Curtain Razor ... 1949 Friz Freleng .. S14616; LD71763
D'Fightin' Ones ... 1961 Friz Freleng
Daffy Dilly ... 1948 Chuck Jones ... LD71759
Daffy Doc, The ... 1938 Bob Clampett ... S29612
Daffy Doodles ... 1946 R. McKimson . S06357; LD71076
Daffy Duck & Egghead ... 1938 Tex Avery ... S06355; LD71076
Daffy Duck & The Dinosaur 1939 Chuck Jones . S29625; LD71817
Daffy Duck Hunt, The ... 1949 R. McKimson ... LD71759
Daffy Duck In Hollywood . 1938 Tex Avery ... S06355; LD71076
Daffy Duck Slept Here ... 1948 R. McKimson . S09123; LD71160
Daffy Duckaroo, The ... 1942 McCabe, Norm ... S29610
Daffy Flies North ... 1980 Friz Freleng ... S15836
Daffy Rents ... 1966 R. McKimson
Daffy The Commando ... 1943 Friz Freleng .. S29660; LD71160
Daffy's Diner ... 1967 R. McKimson
Daffy's Inn Trouble ... 1961 R. McKimson
Daffy's Southern Exposure 1942 McCabe, Norm ... S29611
Dangerous Dan McFoo ... 1939 Tex Avery ... LD71076
Day At The Zoo, A ... 1939 Tex Avery ... S29770; LD71817
Deduce, You Say ... 1956 Chuck Jones ... LD71761
Design For Leaving ... 1954 R. McKimson ... S32400
Detouring America ... 1939 Tex Avery ... LD75861
Devil May Hare ... 1954 R. McKimson ... S30016
Devil's Feud Cake ... 1963 Friz Freleng
Dime To Retire ... 1955 R. McKimson ... S12626
Ding Dog Daddy ... 1942 Friz Freleng .. S29615; LD71817
Dish Ran Away
With The Spoon, The ... 1933 Harman-Ising ... LD71817
Dixie Fryer, The ... 1960 R. McKimson
Dog Collared ... 1951 R. McKimson . S12627; LD71761
Dog Daze ... 1937 Friz Freleng ... LD75861
Dog Gone Modern ... 1939 Chuck Jones ... LD75861
Dog Gone People ... 1960 R. McKimson
Dog Gone South ... 1950 Chuck Jones ... LD71762
Dog Pounded ... 1954 Friz Freleng ... LD72394
Dog Tales ... 1958 R. McKimson
Dog Tired ... 1942 Chuck Jones ... LD75674
Doggone Cats ... 1947 Art Davis ... LD75674
Don't Axe Me ... 1958 R. McKimson . S12616; LD71759
Don't Give Up The Sheep . 1953 Chuck Jones ... LD72395
Don't Look Now ... 1936 Tex Avery ... LD75861
Double Chaser ... 1942 Friz Freleng ... LD75674
Double or Mutton ... 1955 Chuck Jones ... S12630
Dough For The Do-Do ... 1949 Friz Freleng ... LD72396
Dough Ray Me-ow ... 1948 Davis, Art ... LD72395
Dover Boys, The ... 1942 Chuck Jones . S29625; LD71076
Dr. Devil and Mr. Hare ... 1964 R. McKimson ... S30016
Dr. Jerkyl's Hide ... 1954 Friz Freleng ... S29735
Draft Horse, The ... 1942 Chuck Jones ... LD71160
Draftee Daffy ... 1945 Bob Clampett S09121; LD71160
Drafty, Isn't It? ... 1957 Chuck Jones
Dripalong Daffy ... 1951 Chuck Jones . S30357; LD71759
Duck Amuck ... 1953 Chuck Jones . S01781; LD71759
Duck Dodgers and the Return
of the 24th-1/2 Century ... 1980 Chuck Jones ... S34846
Duck Dodgers
in the 24th-1/2 Century ... 1953 Chuck Jones . S34845; LD71759
Duck Soup To Nuts ... 1944 Friz Freleng .. S09123; LD71076
Duck! Rabbit! Duck! ... 1953 Chuck Jones ... LD71759
Ducking The Devil ... 1957 R. McKimson ... S30016
Ducksters, The ... 1950 Chuck Jones . S12628; LD71761
Ducktators, The ... 1942 McCabe, Norm ... S29615
Dumb Patrol ... 1931 Harman-Ising ... S29607
Dumb Patrol ... 1964 Chiniquy, Gerry
Duxorcist, The ... 1987 Ford & LennonS16723; LD71760
Each Dawn I Crow ... 1949 Friz Freleng ... S12616
Eager Beaver, The ... 1946 Chuck Jones ... LD71817
Early To Bet ... 1951 R. McKimson
Early Worm Gets The Bird 1940 Tex Avery ... S29662; LD71817
Easter Yeggs ... 1947 R. McKimson . S13565; LD71817
Easy Peckins ... 1953 R. McKimson
Eatin' On The Cuff ... 1942 Bob Clampett ... S29612
Egg Collector, The ... 1940 Chuck Jones ... LD75674
Egg Scramble, An ... 1950 R. McKimson ... S12629
Egg-Cited Rooster, The ... 1952 R. McKimson
Egghead Rides Again ... 1937 Tex Avery ... LD71817
Eight Ball Bunny ... 1950 Chuck Jones . S12630; LD72392
Elmer's Candid Camera ... 1940 Chuck Jones . S06356; LD71160
Elmer's Pet Rabbit ... 1941 Chuck Jones . S28004; LD71160
Fagin's Freshman ... 1939 Ben Hardaway ... LD75674
Fair And Worm-er ... 1946 Chuck Jones ... LD71160
Fair Haired Hare, The ... 1951 Friz Freleng .. S16717; LD71758
Falling Hare ... 1943 Bob Clampett S09121; LD71817
False Hare ... 1964 R. McKimson
Farm Frolics ... 1941 Bob Clampett S29767; LD71817
Fast And Furry-ous ... 1949 Chuck Jones . S30014; LD72393
Fast Buck Duck ... 1963 R. McKimson
Fastest With the Mostest . 1960 Chuck Jones
Father of The Bird ... 1995 Chuck Jones ... S32400
Feather Bluster ... 1958 R. McKimson
Feather Dusted ... 1955 R. McKimson
Feather Finger ... 1966 R. McKimson
Feather In His Hare, A ... 1948 Chuck Jones . S08295; LD71817
Feed The Kitty ... 1952 Chuck Jones ... LD71762
Feline Frame-Up ... 1954 Chuck Jones . S12630; LD71762
Fella With The Fiddle, The 1937 Friz Freleng ... LD75861
Feud There Was, A ... 1938 Tex Avery ... LD71817
Feud With a Dude ... 1968 Alex Lovy
Fiesta Fiasco ... 1967 Alex Lovy
Fifth Column Mouse ... 1943 Friz Freleng .. S09121; LD75861
Fighting 69th 1/2, The ... 1941 Friz Freleng ... LD75861
Fighting Tools ... 1943 Bob Clampett ... S29687
Film Fan, The ... 1939 Bob Clampett
Fin n' Catty ... 1943 Chuck Jones ... LD71817
Fire Alarm, The ... 1936 Jack King
Fish and Slips ... 1962 R. McKimson
Fish Tales ... 1936 Jack King
Fistic Mystic ... 1969 R. McKimson
Flop Goes The Weasel ... 1943 Chuck Jones . S29662; LD71160
Flowers For Madame ... 1935 Friz Freleng ... LD75674
Flying Circus ... 1968 Alex Lovy
Foghorn Leghorn, The ... 1948 R. McKimson
Foney Fables ... 1942 Friz Freleng .. S29664; LD75674
Fool Coverage ... 1952 R. McKimson ... S30013
For Scent-imental Reasons 1949 Chuck Jones ... S01781
Forward March Hare ... 1953 Chuck Jones ... S30012
Fowl Weather ... 1953 Friz Freleng
Fox In A Fix, A ... 1951 R. McKimson
Fox Pop ... 1942 Chuck Jones . S29770; LD75674
Fox Terror ... 1957 R. McKimson
Foxy By Proxy ... 1952 Friz Freleng
Foxy Duckling, The ... 1947 Art Davis ... LD75674
Fractured Leghorn, A ... 1950 R. McKimson ... S12630
Freddy The Freshman ... 1932 Rudy Ising ... S29663; LD71817
Freeze Frame ... 1979 Chuck Jones ... S13035
French Rarebit ... 1951 R. McKimson ... LD72396
Fresh Airedale ... 1945 Chuck Jones ... LD71817
Fresh Fish ... 1939 Tex Avery ... LD75674
Fresh Hare ... 1942 Friz Freleng .. S13572; LD71160
Freudy Cat ... 1964 R. McKimson
Fright Before Christmas .. 1979 Friz Freleng ... S30016
Frigid Hare ... 1949 Chuck Jones ... LD72396
From A To Z-Z-Z-Z ... 1953 Chuck Jones ... LD71762
From Hand To Mouse ... 1944 Chuck Jones ... LD71817
From Hare to Eternity ... 1996 Chuck Jones ... S32399
From Hare to Heir ... 1960 Friz Freleng ... S14616
Gander At Mother Goose, A 1940 Tex Avery ... LD71160
Gas ... 1944 Chuck Jones ... S29687
Gay Anties, The ... 1947 Friz Freleng ... LD75674
Gee Whiz-z-z ... 1956 Chuck Jones . S30014; LD72393
Get Rich Quick Porky ... 1937 Bob Clampett ... S29770
Ghost Wanted ... 1940 Chuck Jones ... LD75674
Gift Wrapped ... 1952 Friz Freleng ... LD72394
Girl At The Ironing Board 1934 Friz Freleng
Go Away Stowaway ... 1967 Alex Lovy
Go Fly A Kit ... 1957 Chuck Jones
Go Go Amigo ... 1965 R. McKimson
Goin' To Heaven On A Mule 1934 Friz Freleng
Going! Going! Gosh! ... 1952 Chuck Jones . S29694; LD72393
Gold Diggers of '49 ... 1936 Tex Avery
Gold Rush Daze ... 1939 Ben Hardaway ... LD75674
Goldbrick, The ... 1943 Frank Tashlin ... S29687
Golden Yeggs ... 1950 Friz Freleng .. S32400; LD71759
Goldilocks And
The Jivin' Bears ... 1944 Friz Freleng
Goldimouse and
the Three Cats ... 1960 Friz Freleng .. S14614; LD72397
Gone Batty ... 1954 R. McKimson ... LD71762
Gonzales' Tamales ... 1957 Friz Freleng
Goo Goo Goliath ... 1954 Friz Freleng
Good Egg, The ... 1939 Chuck Jones ... LD75674
Good Night Elmer ... 1940 Chuck Jones . S06356; LD71160
Good Noose ... 1962 R. McKimson
Goofy Gophers, The ... 1947 Art Davis ... LD71160
Goofy Groceries ... 1941 Bob Clampett ... LD71160
Goopy Geer ... 1932 Harman-Ising S29660; LD71160
Gopher Broke ... 1958 R. McKimson
Gopher Goofy ... 1942 McCabe, Norm
Gorilla My Dreams ... 1948 R. McKimson . S28007; LD71076
Great Big Bunch Of You, A 1932 Harman-Ising S29664; LD71817
Great Carrot Train Robbery 1969 R. McKimson
Great Piggy Bank Robbery 1946 Bob Clampett S06355; LD75845
Greedy For Tweety ... 1957 Friz Freleng .. S14616; LD72394
Greetings Bait ... 1943 Friz Freleng ... LD71817
Grey Hounded Hare, The . 1949 R. McKimson
Gripes ... 1943 Friz Freleng ... S29687
Gruesome Twosome, A ... 1945 Bob Clampett S09122; LD71160
Guided Muscle ... 1955 Chuck Jones . S16720; LD72393
Hair-Raising Hare ... 1946 Chuck Jones . S13564; LD70536
Half Fare Hare ... 1956 R. McKimson
Ham In A Role ... 1949 R. McKimson
Hamateur Night ... 1939 Tex Avery ... S29662; LD71076
Hardship Of Miles Standish 1940 Friz Freleng ... LD71160
Hare Brush ... 1955 Friz Freleng
Hare Conditioned ... 1945 Chuck Jones . S13564; LD75674
Hare Do ... 1949 Friz Freleng .. S30357; LD71758
Hare Force ... 1944 Friz Freleng .. S13564; LD71817
Hare Grows
In Manhattan, A ... 1947 Friz Freleng .. S13564; LD71076
Hare Lift ... 1952 Friz Freleng .. S29778; LD72392
Hare Remover ... 1946 Frank Tashlin S13572; LD71160
Hare Ribbin' ... 1944 Bob Clampett S28006; LD71076
Hare Splitter ... 1948 Friz Freleng ... S30012
Hare Tonic ... 1945 Chuck Jones . S13564; LD71076
Hare Trigger ... 1945 Friz Freleng .. S09124; LD71076
Hare Trimmed ... 1953 Friz Freleng .. S29778; LD71758
Hare We Go ... 1951 R. McKimson ... LD72396
Hare-Abian Nights ... 1959 Harris, Ken ... S14614
Hare-Brained Hypnotist ... 1942 Friz Freleng .. S13565; LD75674
Hare-Breadth Hurry ... 1963 Chuck Jones
Hare-Less Wolf ... 1958 Friz Freleng
Hare-Um Scare-Um ... 1939 Ben HardawayS29616; LD71160
Hare-Way To The Stars ... 1958 Chuck Jones . S34845; LD71760
Haredevil Hare ... 1948 Chuck Jones . S34846; LD71076
Harried and Hurried ... 1965 Rudy Larriva
Hasty Hare, The ... 1952 Chuck Jones . S34845; LD71760
Haunted Mouse, The ... 1941 Tex Avery ... S29769
Have You Got Any Castles? 1938 Frank Tashlin S29767; LD71076
Hawaiian Aye Aye ... 1964 Chiniquy, Gerry
He Was Her Man ... 1937 Friz Freleng ... LD71817
Heaven Scent ... 1956 Chuck Jones
Heckling Hare, The ... 1941 Tex Avery ... S09124; LD71076
Heir Conditioned ... 1955 Friz Freleng
Hen House Henery ... 1949 R. McKimson
Henpecked Duck, The ... 1941 Bob Clampett ... S29664
Hep Cat, The ... 1942 Bob Clampett S29625; LD71076
Here Today, Gone Tamale 1959 Friz Freleng
Herr Meets Hare ... 1945 Friz Freleng .. S09121; LD71817
Hiawatha's Rabbit Hunt .. 1941 Friz Freleng ... LD71160
Hick, A Slick, And
A Chick, A ... 1948 Art Davis ... LD75674
High And The Flighty, The 1956 R. McKimson ... S30013
High Diving Hare ... 1949 Friz Freleng .. S32399; LD71758

High Note ... 1960 Chuck Jones ... LD71763
Highway Runnery ... 1965 Rudy Larriva
Hillbilly Hare ... 1950 R. McKimson . S28008; LD71763
Hip Hip-Hurry ... 1958 Chuck Jones ... S29694
Hippety Hopper ... 1949 R. McKimson
Hippydrome Tiger ... 1968 Alex Lovy
His Bitter Half ... 1950 Friz Freleng ... S16724
His Hare Raising Tale ... 1951 Friz Freleng
Hiss And Make Up ... 1943 Friz Freleng ... LD75674
Hitch in Time, A ... 1955 Chuck Jones
Hittin' The Trail
To Hallelujah Land ... 1931 Harman-Ising ... S27966
Hobby Horse-Laffs ... 1942 McCabe, Norm
Hobo Bobo ... 1947 R. McKimson ... LD75674
Hobo Gadget Band ... 1939 Ben Hardaway ... LD75674
Hocus Pocus Pow Wow ... 1968 Alex Lovy
Hold Anything ... 1930 Harman-Ising ... S29663
Hold The Lion, Please ... 1942 Chuck Jones . S28004; LD71160
Hole Idea, The ... 1955 R. McKimson ... S12629
Holiday For Drumsticks ... 1949 Art Davis ... S30013
Holiday For Shoestrings ... 1946 Friz Freleng ... LD75674
Holiday Highlights ... 1940 Tex Avery ... LD71817
Hollywood Canine Canteen 1946 R. McKimson ... LD71160
Hollywood Capers ... 1935 Jack King ... S29615
Hollywood Daffy ... 1946 Friz Freleng .. S09123; LD71076
Hollywood Steps Out ... 1941 Tex Avery ... S29641; LD71076
Home Front, The ... 1943 Frank Tashlin ... S29687
Home Tweet Home ... 1950 Friz Freleng ... S16721
Homeless Hare ... 1950 Chuck Jones ... S30012
Honey's Money ... 1962 Friz Freleng ... S16722
Honey-Mousers, The ... 1956 R. McKimson
Honeymoon Hotel ... 1934 Earl Duvall ... LD71160
Hook, Line and Stinker ... 1958 Chuck Jones ... S30358
Hop And Go ... 1943 McCabe, Norm
Hop Look And Listen ... 1948 R. McKimson ... LD71160
Hop, Skip And A Chump .. 1942 Friz Freleng ... LD75674
Hopalong Casualty ... 1960 Chuck Jones . S16720; LD72393
Hoppy Daze ... 1961 R. McKimson
Hoppy Go Lucky ... 1952 R. McKimson
Horse Fly Fleas, A ... 1948 R. McKimson ... LD75674
Horse Hare ... 1960 Friz Freleng
Horton Hatches The Egg .. 1942 Bob Clampett ... LD71076
Hot Cross Bunny ... 1948 R. McKimson ... S30012
Hot Rod and Reel! ... 1959 Chuck Jones ... S30014
Hot Spot ... 1945 Friz Freleng ... S29688
Hound For Trouble, A ... 1951 Chuck Jones ... LD71762
House Hunting Mice ... 1948 Chuck Jones . S29625; LD71817
How Do I Know
It's Sunday? ... 1934 Friz Freleng
Hurdy Gurdy Hare ... 1950 R. McKimson
Hush My Mouse ... 1946 Chuck Jones ... S75674
Hyde And Hare ... 1955 Friz Freleng ... LD71760
Hyde And Tweet ... 1960 Friz Freleng .. S34846; LD71760
Hypo-condri-Cat, The ... 1950 Chuck Jones ... LD71762
I Gopher You ... 1954 Friz Freleng
I Got Plenty Of Mutton ... 1944 Frank Tashlin ... LD71817
I Haven't Got A Hat ... 1935 Friz Freleng .. S06357; LD71076
I Like Mountain Music ... 1933 Harman-Ising ... LD75861
I Love A Parade ... 1932 Harman-Ising S29613; LD75674
I Love To Singa ... 1936 Tex Avery ... S06357; LD71076
I Only Have Eyes For You 1937 Tex Avery ... S29766; LD75861
I Taw A Putty Tat ... 1948 Friz Freleng .. S09122; LD75674
I Wanna Be A Sailor ... 1937 Tex Avery ... S29767; LD71817
I Wanna Play House ... 1936 Friz Freleng ... LD75861
I Was A Teenage Thumb .. 1963 Chuck Jones
I Wish I Had Wings ... 1932 Harman-Ising ... LD75681
I'd Love To Take Orders
From You ... 1936 Tex Avery ... LD75861
I'm A Big Shot Now ... 1936 Friz Freleng ... LD75861
I've Got To Sing
A Torch Song ... 1933 Palmer, Tom
Iceman Ducketh, The ... 1964 Monroe, Phil
Impatient Patient, The ... 1942 McCabe, Norm ... S16718
In The Aleutians ... 1945 Chuck Jones ... S29688
Infantry Blues, The ... 1943 Chuck Jones ... S29687
Injun Trouble ... 1938 Bob Clampett
Injun Trouble ... 1969 R. McKimson
Inki & The Minah Bird ... 1943 Chuck Jones . S29769; LD71817
Inki And The Lion ... 1941 Chuck Jones ... LD71817
Inki At The Circus ... 1947 Chuck Jones ... LD71076
Into Your Dance ... 1935 Friz Freleng ... LD75861
Invasion of the
Bunny Snatchers ... 1989 Ford/Lennon ... S16723
Isle of Pingo-Pongo, The ... 1938 Tex Avery
It's An Ill Wind ... 1939 Ben Hardaway
It's Got Me Again ... 1932 Rudy Ising ... S29662; LD75861
It's Hummer Time ... 1950 R. McKimson
It's Murder She Says ... 1945 Chuck Jones ... S29688
It's Nice To Have A Mouse
Around The House ... 1965 Friz Freleng
Itch In Time, An ... 1943 Bob Clampett S29685; LD71160

Jack Wabbit
and The Beanstalk ... 1943 Friz Freleng .. S28004; LD71160
Jeepers Creepers ... 1939 Bob Clampett
Jet Cage, The ... 1962 Friz Freleng
Joe Glow, The Firefly ... 1941 Chuck Jones ... S29614
Johnny Smith
and Pokerhuntas ... 1938 Tex Avery ... LD71817
Jumpin' Jupiter ... 1955 Chuck Jones . S34845; LD71760
Jungle Jittlers ... 1938 Friz Freleng ... S29662
Just Plane Beep ... 1965 Rudy Larriva
Katnip Kollege ... 1938 Ben Hardaway ... LD71076
Kiddie's Kitty, A ... 1955 Friz Freleng
Kiddin' The Kitten ... 1952 R. McKimson
Kiss Me Cat ... 1953 Chuck Jones
Kit For Cat ... 1948 Friz Freleng ... LD72394
Kitty Kornered ... 1946 Bob Clampett S06357; LD71076
Knight-Mare Hare ... 1955 Chuck Jones ... S12625
Knights Must Fall ... 1949 Friz Freleng ... LD72392
Knighty-Knight Bugs ... 1958 Friz Freleng .. S14618; LD72397
Kristopher Kolumbus Jr. .. 1939 Bob Clampett ... S29612
Lady In Red, The ... 1935 Friz Freleng ... LD71160
Lady Play Your Mandolin 1931 Marsales, Frank
Land of The Midnight Fun 1939 Tex Avery ... LD75674
Last Hungry Cat, The ... 1962 Friz Freleng
Lecture On Camouflage, A 1944 Chuck Jones ... S29687
Leghorn Blows
At Midnight, The ... 1950 R. McKimson
Leghorn Swoggled ... 1951 R. McKimson
Let It Be Me ... 1936 Friz Freleng .. S29663; LD75674
Lickety Splat ... 1961 Chuck Jones
Life With Feathers ... 1945 Friz Freleng .. S09122; LD71076
Lighter Than Hare ... 1960 Friz Freleng
Lighthouse Mouse ... 1955 R. McKimson
Lights Fantastic ... 1942 Friz Freleng ... LD71817
Lion's Busy, The ... 1950 Friz Freleng
Little Beau Pepe ... 1952 Chuck Jones ... LD72396
Little Beau Porky ... 1936 Frank Tashlin ... S29612
Little Blabbermouse ... 1940 Friz Freleng ... LD75674
Little Boy Boo ... 1954 R. McKimson
Little Brother Rat ... 1939 Chuck Jones ... LD75674
Little Dutch Plate ... 1935 Friz Freleng ... LD75861
Little Lion Hunter ... 1939 Chuck Jones ... LD71160
Little Orphan Airdale ... 1947 Chuck Jones . S06357; LD71076
Little Pancho Vanilla ... 1938 Frank Tashlin ... LD71817
Little Red Riding Rabbit .. 1944 Friz Freleng .. S09121; LD71076
Little Red Rodent Hood ... 1952 Friz Freleng ... LD72397
Little Red Walking Hood .. 1937 Tex Avery ... LD71160
Lone Stranger And Porky 1939 Bob Clampett
Long Haired Hare ... 1949 Chuck Jones . S01781; LD71763
Lost And Foundling ... 1944 Chuck Jones ... LD71160
Louvre Come Back To Me 1962 Chuck Jones . S12630; LD75622
Love And Curses ... 1938 Ben Hardaway ... LD75674
Lovelorn Leghorn ... 1951 R. McKimson
Lumber Jerks ... 1955 Friz Freleng
Lumberjack Rabbit ... 1954 Chuck Jones . S34846; LD72397
Lyin' Mouse, The ... 1937 Friz Freleng ... LD75861
Mad as a Mars Hare ... 1963 Chuck Jones ... S34846
Major Lied Till Dawn, The 1938 Frank Tashlin ... LD71160
Malibu Beach Party ... 1940 Friz Frelehg ... LD75674
Martian Through Georgia 1962 Chuck Jones
Meatless Flyday ... 1944 Friz Freleng ... LD75674
Meet John Doughboy ... 1941 Bob Clampett
Merlin the Magic Mouse ... 1967 Alex Lovy
Merry Old Soul, The ... 1935 Friz Freleng ... LD75861
Message to Gracias, A ... 1964 R. McKimson
Mexicali Schmoes ... 1959 Friz Freleng ... S12628
Mexican Boarders ... 1962 Friz Freleng ... S14614
Mexican Cat Dance ... 1963 Friz Freleng
Mexican Joyride ... 1947 Art Davis ... S06355; LD71160
Mexican Mousepiece ... 1966 R. McKimson
Mice Follies ... 1960 R. McKimson
Mice Will Play, The ... 1938 Tex Avery ... LD75861
Mighty Hunters, The ... 1940 Chuck Jones ... LD71817
Milk And Money ... 1936 Tex Avery
Miller's Daughter, The ... 1934 Friz Freleng
Million Hare, The ... 1963 R. McKimson
Miss Glory ... 1936 Tex Avery ... LD71076
Mississippi Hare ... 1949 Chuck Jones ... LD71758
Mixed Master ... 1956 R. McKimson
Moby Duck ... 1965 R. McKimson
Moonlight For Two ... 1932 Rudy Ising ... S29664; LD75861
Mother Was a Rooster ... 1962 R. McKimson
Mouse and Garden ... 1960 Friz Freleng
Mouse Divided, A ... 1953 Friz Freleng .. S14616; LD72394
Mouse Mazurka ... 1949 Friz Freleng ... LD72396
Mouse Menace ... 1946 Art Davis ... S29033; LD71160
Mouse on 57th Street, The 1961 Chuck Jones
Mouse That Jack Built, The 1959 R. McKimson
Mouse Warming ... 1952 Chuck Jones
Mouse Wreckers ... 1948 Chuck Jones ... LD71762
Mouse-merized Cat, The .. 1946 R. McKimson ... LD71160

Mouse-Placed Kitten ... 1959 R. McKimson
Mouse-Taken Identity ... 1957 R. McKimson
Mr. & Mrs. Is The Name .. 1935 Friz Freleng ... LD75861
Much Ado About Nutting . 1953 Chuck Jones
Muchos Locos ... 1966 R. McKimson
Muscle Tussle ... 1953 R. McKimson ... LD71759
Music Mice-tro, The ... 1967 Rudy Larriva
Mutiny on the Bunny ... 1950 Friz Freleng .. S16722; LD72392
Mutt In a Rut ... 1959 R. McKimson
Muzzle Tough ... 1954 Friz Freleng ... S29735
My Bunny Lies
Over The Sea ... 1948 Chuck Jones . S32399; LD71758
My Favorite Duck ... 1942 Chuck Jones . S06357; LD70536
My Green Fedora ... 1935 Friz Freleng ... LD75861
My Little Buckaroo ... 1938 Friz Freleng ... LD75861
My Little Duckaroo ... 1954 Chuck Jones . S12627; LD72395
Napoleon Bunny-Part ... 1956 Friz Freleng
Nasty Quacks ... 1945 Frank Tashlin S09123; LD71076
Naughty But Mice ... 1939 Chuck Jones ... LD75674
Naughty Neighbors ... 1939 Bob Clampett
Nelly's Folly ... 1961 Chuck Jones ... LD71763
Night of The Living Duck . 1988 Ford & LennonS16723; LD71760
Night Watchman, The ... 1938 Chuck Jones ... LD71076
No Barking ... 1954 Chuck Jones
No Buddy Atoll ... 1945 Chuck Jones ... S29688
No Parking Hare ... 1954 R. McKimson
Norman Normal ... 1968 Alex Lovy
Notes To You ... 1941 Friz Freleng ... S29685
Nothing But The Tooth ... 1948 Art Davis ... LD71817
Now Hare This ... 1958 R. McKimson
Now Hear This ... 1962 Chuck Jones
Now That Summer Is Gone 1938 Frank Tashlin ... LD75861
Nuts and Volts ... 1964 Friz Freleng
Nutty News ... 1942 Bob Clampett
Odor Of The Day ... 1948 Art Davis
Odor-Able Kitty ... 1945 Chuck Jones ... LD71076
Of Fox And Hounds ... 1940 Tex Avery ... LD71160
Of Rice And Hen ... 1953 R. McKimson . S14616; LD75622
Of Thee I Sting ... 1946 Friz Freleng ... LD75674
Often An Orphan ... 1949 Chuck Jones ... LD71761
Oily American, The ... 1954 R. McKimson
Oily Hare ... 1952 R. McKimson
Old Glory ... 1939 Chuck Jones . S29033; LD71076
Old Gray Hare, The ... 1944 Bob Clampett S06353; LD71076
One Froggy Evening ... 1955 Chuck Jones . S14614; LD71763
One Meat Brawl ... 1947 R. McKimson ... LD71160
One More Time ... 1931 Harman-Ising S29663; LD71817
One Step Ahead
of My Shadow ... 1933 Harman-Ising ... LD71817
Operation Snafu ... 1945 Friz Freleng ... S29688
Operation: Rabbit ... 1952 Chuck Jones . S30358; LD72393
Orange Blossoms For Violet 1952 Freleng/Jones
Organ Grinder, The ... 1933 Harman-Ising ... LD75674
Out and Out Rout ... 1966 Rudy Larriva
Outpost ... 1944 Chuck Jones ... S29688
Pagan Moon ... 1932 Harman-Ising S29661; LD71817
Pancho's Hideaway ... 1964 Friz Freleng
Pappy's Puppy ... 1955 Friz Freleng
Past Perfumance ... 1955 Chuck Jones
Patient Porky ... 1940 Bob Clampett ... S16719
Pay Day ... 1944 Friz Freleng ... S29688
Paying The Piper ... 1949 R. McKimson ... LD72397
Peck O' Trouble, A ... 1953 R. McKimson
Peck Up Your Troubles ... 1945 Friz Freleng ... LD71817
Penguin Parade, The ... 1938 Tex Avery ... LD71160
People Are Bunny ... 1959 R. McKimson
Person to Bunny ... 1960 Friz Freleng ... S30013
Pest For Guests ... 1955 Friz Freleng .. S12616; LD71762
Pest In The House, A ... 1947 Chuck Jones . S06356; LD71160
Pest That Came
To Dinner, The ... 1948 Art Davis ... S12627; LD71761
Pettin' In The Park ... 1934 Brown, Bernard
Phantom Ship, The ... 1936 Jack King
Philbert (Three's A Crowd) 1963 Friz Freleng
Picador Porky ... 1937 Tex Avery
Pied Piper of Guadalupe .. 1961 Friz Freleng ... S14614
Pied Piper Porky ... 1939 Bob Clampett ... LD72397
Pigs in a Polka ... 1942 Friz Freleng .. S29663; LD71076
Pigs is Pigs ... 1937 Friz Freleng ... LD71817
Piker's Peak ... 1957 Friz Freleng
Pilgrim Porky ... 1940 Bob Clampett
Pizza Tweety Pie, A ... 1958 Friz Freleng ... LD72396
Pizzicato Pussycat ... 1955 Chuck Jones
Plane Daffy ... 1944 Frank Tashlin S09121; LD71160
Plane Dippy ... 1936 Tex Avery
Plenty Of Money And You 1937 Friz Freleng ... LD75861
Plop Goes The Weasel ... 1953 R. McKimson
Polar Pals ... 1939 Bob Clampett ... LD72396
Pop 'Em Pop! ... 1950 R. McKimson ... LD72394
Pop Goes Your Heart ... 1934 Friz Freleng ... LD75861
Porky & Gabby ... 1937 Iwerks, Ub

Porky And Daffy ..... 1938 Bob Clampett S16718
Porky And Teabiscuit ..... 1939 Ben Hardaway
Porky At The Crocadero ... 1938 Frank Tashlin
Porky Chops ..... 1949 Art Davis
Porky In Egypt ..... 1938 Bob Clampett
Porky In Wackyland ..... 1938 Bob Clampett S29610; LD71761
Porky Of The North Woods 1936 Frank Tashlin
Porky Pig's Feat ..... 1943 Frank Tashlin S29660; LD71761
Porky The Fireman ..... 1938 Frank Tashlin
Porky the Giant Killer ..... 1939 Ben Hardaway LD72397
Porky The Gob ..... 1938 Ben Hardaway
Porky The Rainmaker ..... 1936 Tex Avery
Porky The Wrestler ..... 1937 Tex Avery
Porky's Ant ..... 1941 Chuck Jones
Porky's Badtime Story ..... 1937 Bob Clampett
Porky's Baseball Broadcast 1940 Friz Freleng
Porky's Bear Facts ..... 1941 Friz Freleng S29661
Porky's Building ..... 1937 Frank Tashlin
Porky's Cafe ..... 1942 Chuck Jones
Porky's Double Trouble .... 1937 Frank Tashlin
Porky's Duck Hunt ..... 1937 Tex Avery
Porky's Five And Ten ..... 1938 Bob Clampett
Porky's Garden ..... 1937 Tex Avery S29615
Porky's Hare Hunt ..... 1938 Ben Hardaway S29614
Porky's Hero Agency ..... 1937 Bob Clampett S16719; LD72397
Porky's Hired Hand ..... 1940 Friz Freleng S29615
Porky's Hotel ..... 1939 Bob Clampett
Porky's Last Stand ..... 1940 Bob Clampett
Porky's Midnight Matinee 1941 Chuck Jones S29611
Porky's Movie Mystery ..... 1939 Bob Clampett S29614; LD72395
Porky's Moving Day ..... 1936 Jack King
Porky's Naughty Nephew . 1938 Bob Clampett
Porky's Party ..... 1938 Bob Clampett S16719
Porky's Pastry Pirates ..... 1942 Friz Freleng S29611
Porky's Pet ..... 1936 Jack King
Porky's Phoney Express ... 1938 Cal Dalton S29612
Porky's Picnic ..... 1939 Bob Clampett S29612
Porky's Pooch ..... 1941 Bob Clampett S29660
Porky's Poor Fish ..... 1940 Bob Clampett
Porky's Poppa ..... 1938 Bob Clampett
Porky's Poultry Plant ..... 1936 Frank Tashlin
Porky's Preview ..... 1941 Tex Avery S29684
Porky's Prize Pony ..... 1941 Chuck Jones
Porky's Railroad ..... 1937 Frank Tashlin S29611
Porky's Road Race ..... 1937 Frank Tashlin
Porky's Romance ..... 1937 Frank Tashlin
Porky's Snooze Reel ..... 1941 Bob Clampett
Porky's Spring Planting ... 1938 Frank Tashlin
Porky's Super Service ..... 1937 Iwerks, Ub
Porky's Tire Trouble ..... 1939 Bob Clampett
Portrait of the Artists
as a Young Bunny ..... 1980 Chuck Jones S15833
Pre-Hysterical Hare ..... 1958 R. McKimson
Prehistoric Porky ..... 1940 Bob Clampett
Prest-O Change-O ..... 1939 Chuck Jones . S29660; LD71160
Prince Violent ..... 1961 Friz Freleng
Private Snafu
vs. Malaria Mike ..... 1944 Chuck Jones S29687
Prize Pest, The ..... 1951 R. McKimson . S14615; LD71761
Puddy Tat Twouble ..... 1951 Friz Freleng S30015
Punch Trunk ..... 1953 Chuck Jones . S14615; LD75623
Puss 'N Booty ..... 1943 Frank Tashlin
Quack Shot ..... 1954 R. McKimson
Quacker Tracker, The ..... 1967 Rudy Larriva S12630
Quackodile Tears ..... 1962 Davis, Art S12629
Queen Was In
The Parlor, The ..... 1932 Harman-Ising S29660; LD75674
Quentin Quail ..... 1946 Chuck Jones LD75674
Rabbit Every Monday ..... 1951 Friz Freleng .. S16722; LD72392
Rabbit Fire ..... 1951 Chuck Jones . S32399; LD72392
Rabbit Hood ..... 1949 Chuck Jones . S12625; LD71758
Rabbit Of Seville, The ..... 1950 Chuck Jones LD71763
Rabbit Punch ..... 1948 Chuck Jones . S09124; LD71160
Rabbit Rampage ..... 1955 Chuck Jones
Rabbit Romeo ..... 1957 R. McKimson
Rabbit Seasoning ..... 1952 Chuck Jones LD71758
Rabbit Stew and
Rabbits Too ..... 1969 R. McKimson
Rabbit Transit ..... 1947 Friz Freleng .. S28007; LD71076
Rabbit's Feat ..... 1960 Chuck Jones S16720
Rabbit's Kin ..... 1952 R. McKimson LD71762
Rabbitson Crusoe ..... 1956 Friz Freleng .. S12625; LD72397
Racketeer Rabbit ..... 1946 Friz Freleng .. S13565; LD71817
Rattled Rooster, The ..... 1948 Art Davis LD75674
Raw! Raw! Rooster ..... 1956 R. McKimson
Ready, Set, Zoom! ..... 1955 Chuck Jones . S29694; LD72393
Ready, Woolen And Able .. 1960 Chuck Jones S30358
Really Scent ..... 1959 Levitow, Abe
Rebel Rabbit ..... 1949 R. McKimson LD72392
Rebel Without Claws ..... 1961 Friz Freleng
Red Riding Hoodwinked ... 1955 Friz Freleng .. S14614; LD72397
Red-Headed Baby ..... 1931 Rudy Ising S29661; LD71817
Rhapsody In Rivets ..... 1941 Friz Freleng LD71076
Rhapsody Rabbit ..... 1946 Friz Freleng .. S28006; LD75674
Rhythm In The Bow ..... 1935 Ben Hardaway
Ride Him, Bosko! ..... 1933 Harman-Ising
Riff Raffy Daffy ..... 1948 Davis, Art LD72395
Road to Andaly ..... 1964 Friz Freleng
Roadrunner A Go Go ..... 1965 Chuck Jones
Robin Hood Daffy ..... 1958 Chuck Jones . S01781; LD71759
Robin Hood Makes Good .. 1939 Chuck Jones . S29663; LD71160
Robinson Crusoe Jr. ..... 1941 McCabe, Norm S29660
Robot Rabbit ..... 1953 Friz Freleng .. S12616; LD72392
Rocket Squad ..... 1956 Chuck Jones . S34845; LD72395
Rocket-Bye Baby ..... 1956 Chuck Jones S34845
Rodent to Stardom ..... 1967 Alex Lovy
Roman Legion Hare ..... 1955 Friz Freleng .. S14618; LD72396
Rookie Revue ..... 1941 Friz Freleng .. S29664; LD75861
Room And Bird ..... 1951 Friz Freleng S12628
Roughly Squeaking ..... 1946 Chuck Jones . S29033; LD71160
Rover's Rival ..... 1937 Bob Clampett
Rumors ..... 1943 Friz Freleng S29687
Run, Run,
Sweet Roadrunner ..... 1965 Rudy Larriva
Rushing Roulette ..... 1965 R. McKimson
Russian Rhapsody ..... 1944 Bob Clampett S09121; LD71817
Saddle Sally ..... 1941 Chuck Jones LD75674
Sahara Hare ..... 1955 Friz Freleng .. S16722; LD72396
Sandy Claws ..... 1954 Friz Freleng S30015
Saps In Chaps ..... 1942 Friz Freleng
Satan's Waitin' ..... 1954 Friz Freleng S29735
Scalp Trouble ..... 1939 Bob Clampett S29612
Scaredy Cat ..... 1948 Chuck Jones . S12630; LD71760
Scarlet Pumpernickel, The 1950 Chuck Jones . S30357; LD71763
Scent of the Matterhorn, A 1961 Chuck Jones LD72396
Scent-imental Over You ... 1947 Chuck Jones LD71160
Scent-imental Romeo ..... 1951 Chuck Jones
Scrambled Aches ..... 1957 Chuck Jones . S29694; LD72393
Scrap Happy Daffy ..... 1943 Frank Tashlin S29766
Screwball Football ..... 1939 Tex Avery LD71817
See Ya Later, Gladiator .... 1968 Alex Lovy
Senorella and
the Glass Huarache ..... 1964 Pratt, Hawley
September In The Rain .... 1937 Friz Freleng LD75674
Shake Your Powder Puff .. 1934 Friz Freleng
Shamrock and Roll ..... 1969 R. McKimson
Shanghaied Shipmates ..... 1936 Jack King
Shanty Where Santy
Claus Lives, The ..... 1933 Harman-Ising LD71817
She Was An
Acrobat's Daughter ..... 1937 Friz Freleng LD75861
Sheep Ahoy ..... 1954 Chuck Jones
Sheep In The Deep, A ..... 1962 Chuck Jones LD71762
Sheepish Wolf, The ..... 1942 Friz Freleng .. S29662; LD75674
Shell Shocked Egg, The .... 1948 R. McKimson LD75674
Shishkabugs ..... 1962 Friz Freleng
Shop, Look And Listen ..... 1940 Friz Freleng LD75861
Shot and Bothered ..... 1966 Rudy Larriva
Show Biz Bugs ..... 1957 Friz Freleng .. S32400; LD71763
Shuffle Off To Buffalo ..... 1933 Harman-Ising LD71076
Sinkin' In The Bathtub .... 1930 Harman-Ising S29607
Sioux Me ..... 1939 Ben Hardaway LD71817
Sittin' On A
Backyard Fence ..... 1933 Earl Duvall
Skyscraper Caper ..... 1969 Alex Lovy
Slap-Happy Pappy ..... 1940 Bob Clampett
Slap-Hoppy Mouse, The ... 1956 R. McKimson
Sleepy Time Possum ..... 1951 R. McKimson
Slick Chick, The ..... 1962 R. McKimson
Slick Hare ..... 1947 Friz Freleng .. S28007; LD71076
Slightly Daffy ..... 1944 Friz Freleng .. S06355; LD71817
Smile, Darn Ya, Smile ..... 1931 Harman-Ising S29661; LD71076
Snafuperman ..... 1944 Friz Freleng .. S29687; LD75674
Sneezing Weasel, The ..... 1938 Tex Avery LD75861
Sniffles And The Bookworm 1939 Chuck Jones LD75674
Sniffles Bells The Cat ..... 1941 Chuck Jones LD75674
Sniffles Takes A Trip ..... 1940 Chuck Jones LD71076
Snow Business ..... 1953 Friz Freleng S30015
Snow Excuse ..... 1966 R. McKimson
Snow Man's Land ..... 1939 Chuck Jones LD75861
Snow Time For Comedy ... 1941 Chuck Jones LD75674
So Much For So Little ..... 1949 Chuck Jones
Sock-A-Doodle Doo ..... 1952 R. McKimson
Solid Tin Coyote, The ..... 1966 Rudy Larriva
Soup or Sonic ..... 1980 Chuck Jones S15833
Sour Puss, The ..... 1940 Bob Clampett
Southern Fried Rabbit ..... 1953 Friz Freleng S29778
Spaced Out Bunny ..... 1980 Chuck Jones S34846
Speaking Of The Weather 1937 Frank Tashlin LD71076
Speedy Ghost to Town ..... 1967 Alex Lovy
Speedy Gonzales ..... 1955 Friz Freleng
Spies ..... 1943 Chuck Jones . S29687; LD75674
Sport Chumpions ..... 1941 Friz Freleng .. S29664; LD71817
Spy Swatter, The ..... 1967 Rudy Larriva
Squawkin' Hawk, The ..... 1942 Chuck Jones LD71817
Squeak in the Deep, A ..... 1966 R. McKimson
Stage Door Cartoon ..... 1944 Friz Freleng .. S28010; LD71817
Stage Fright ..... 1940 Chuck Jones LD75861
Star Is Bored, A ..... 1956 Friz Freleng S12626
Star Is Hatched, A ..... 1938 Friz Freleng LD75861
Steal Wool ..... 1957 Chuck Jones
Stooge For A Mouse ..... 1950 Friz Freleng LD72394
Stop, Look and Hasten ..... 1954 Chuck Jones . S16720; LD72393
Stork Naked ..... 1955 Friz Freleng .. S32400; LD71759
Strangled Eggs ..... 1961 R. McKimson
Streamlined Greta Green . 1937 Friz Freleng LD75861
Street Cat Named
Sylvester, A ..... 1953 Friz Freleng S29735
Strife With Father ..... 1950 R. McKimson LD71762
Stupid Cupid, The ..... 1944 Frank Tashlin LD71160
Stupor Duck ..... 1956 R. McKimson . S30013; LD75622
Stupor Salesman, The ..... 1948 Davis, Art S32400; LD72395
Sugar and Spies ..... 1966 R. McKimson
Sunbonnet Blue, A ..... 1937 Tex Avery LD75861
Sunday Go To Meetin' Time 1936 Friz Freleng
Super Rabbit ..... 1943 Chuck Jones . S09121; LD71817
Super Snooper, The ..... 1952 R. McKimson . S12626; LD71759
Superior Duck ..... 1995 Chuck Jones S32400
Suppressed Duck ..... 1965 R. McKimson
Swallow The Leader ..... 1949 R. McKimson
Sweet Sioux ..... 1937 Friz Freleng LD75861
Swing Ding Amigo ..... 1966 R. McKimson
Swooner Crooner, The ..... 1944 Frank Tashlin S09121; LD71076
Tabasco Road ..... 1957 R. McKimson
Tale Of Two Kitties, A ..... 1942 Bob Clampett S09122; LD71076
Tale of Two Mice, A ..... 1945 Frank Tashlin LD71160
Target Snafu ..... 1944 Friz Freleng S29688
Taste of Catnip, A ..... 1966 R. McKimson . S29694; LD72393
Tease for Two ..... 1965 R. McKimson
Terrier Stricken ..... 1952 Chuck Jones
There Auto Be A Law ..... 1953 R. McKimson
There They Go-Go-Go ..... 1956 Chuck Jones
This Is A Life? ..... 1955 Friz Freleng S29778
Those Beautiful Dames .... 1934 Friz Freleng .. S29612; LD75861
Those Were
Wonderful Days ..... 1934 Brown, Bernard
Three Brothers, The ..... 1944 Friz Freleng S29688
Three Little Bops ..... 1957 Friz Freleng .. S14618; LD71763
Three's A Crowd ..... 1933 Harman-Ising S29661; LD71160
Thugs With Dirty Mugs ... 1939 Tex Avery LD71076
Thumb Fun ..... 1952 R. McKimson . S16719; LD71761
Tick Tock Tuckered ..... 1944 Bob Clampett S09123; LD71160
Timid Toreador, The ..... 1940 Bob Clampett S29685; LD72396
Tin Pan Alley Cats ..... 1943 Bob Clampett
Tired and Feathered ..... 1965 Rudy Larriva
To Beep Or Not To Beep ... 1963 Chuck Jones
To Duck Or Not To Duck .. 1943 Chuck Jones . S29625; LD71160
To Hare Is Human ..... 1956 Chuck Jones LD72392
To Itch His Own ..... 1958 Chuck Jones
Tokyo Jokio ..... 1943 McCabe, Norman S29661
Tom Thumb In Trouble .... 1940 Chuck Jones LD71160
Tom Tom Tomcat ..... 1953 Friz Freleng
Tom Turk & Daffy ..... 1944 Chuck Jones . S29033; LD75674
Too Hop To Handle ..... 1956 R. McKimson
Tortilla Flaps ..... 1958 R. McKimson
Tortoise Beats Hare ..... 1941 Tex Avery S28007; LD71076
Tortoise Wins By A Hare .. 1943 Bob Clampett S28007; LD71076
Touche And Go ..... 1957 Chuck Jones
Toy Trouble ..... 1941 Chuck Jones LD75674
Toytown Hall ..... 1936 Friz Freleng LD75861
Transylvania 6-5000 ..... 1963 Chuck Jones . S14615; LD71760
Trap Happy Porky ..... 1945 Chuck Jones LD71160
Tree Cornered Tweety ..... 1956 Friz Freleng S30015
Tree For Two ..... 1952 Friz Freleng .. S14616; LD72394
Tree's Knees, The ..... 1931 Harman-Ising S29606
Trial Of Mister Wolf, The . 1941 Friz Freleng LD75674
Trick or Tweet ..... 1959 Friz Freleng
Trip For Tat ..... 1960 Friz Freleng LD72396
Tugboat Granny ..... 1956 Friz Freleng
Turn-Tale Wolf, The ..... 1952 R. McKimson
Tweet And Lovely ..... 1959 Friz Freleng
Tweet And Sour ..... 1956 Friz Freleng S16721
Tweet Dreams ..... 1959 Friz Freleng
Tweet Tweet Tweety ..... 1951 Friz Freleng S16721
Tweet Zoo ..... 1957 Friz Freleng S30015
Tweety and the Beanstalk 1957 Friz Freleng .. S14614; LD72397
Tweety Pie ..... 1947 Friz Freleng .. S09122; LD71076
Tweety's Circus ..... 1955 Friz Freleng LD71763
Tweety's S.O.S. ..... 1951 Friz Freleng LD72394
Two Crows From Tacos .... 1956 Friz Freleng
Two Gophers From Texas 1948 Art Davis LD75674
Two Scent's Worth ..... 1955 Chuck Jones S12629
Two's A Crowd ..... 1950 Chuck Jones

Unbearable Bear, The	1943	Chuck Jones	LD71160
Uncle Tom's Bungalow	1937	Tex Avery	S27977
Unexpected Pest, The	1956	R. McKimson	
Unmentionables, The	1963	Friz Freleng	S14618
Unnatural History	1959	Levitow, Abe	
Unruly Hare, The	1945	Frank Tashlin	S13572; LD71076
Up-Standing Sitter, The	1947	R. McKimson	S06355; LD71817
Ups 'n Downs	1931	Hamilton, Rollin	S29606
Upswept Hare	1953	R. McKimson	S12616
Village Smithy, The	1936	Tex Avery	
Viva Buddy	1934	Jack King	
Wabbit Twouble	1941	Bob Clampett	S13572; LD71076
Wabbit Who Came To Supper, The	1942	Friz Freleng	S28006; LD75674
Wackiki Wabbit	1943	Chuck Jones	S28011; LD71817
Wacky Blackout	1942	Bob Clampett	
Wacky Wabbit, The	1942	Bob Clampett	S28006; LD71160
Wacky Wildlife	1940	Tex Avery	LD75674
Wacky Worm, The	1941	Friz Freleng	LD71817
Waggily Tale, A	1958	Friz Freleng	
Wagon Heels	1945	Bob Clampett	S28010; LD71817
Wake Up The Gypsy In Me	1933	Harman-Ising	LD71817
Walky Talky Hawky	1946	R. McKimson	S06353; LD71076
War and Pieces	1964	Chuck Jones	
Water, Water Every Hare	1952	Chuck Jones	S16717; LD71760
We're In The Money	1933	Harman-Ising	S29766; LD71160
We, The Animals Squeak	1941	Bob Clampett	
Weakly Reporter, The	1944	Chuck Jones	S09121; LD75674
Wearing Of The Grin, The	1951	Chuck Jones	LD71760
Weasel Stop	1956	R. McKimson	
Weasel While You Work	1958	R. McKimson	
Well Worn Daffy	1965	R. McKimson	
West of the Pesos	1960	R. McKimson	
Westward Whoa	1936	Jack King	S29738
Wet Hare	1962	R. McKimson	
What Makes Daffy Duck?	1948	Art Davis	S06356; LD71160
What Price Porky	1938	Bob Clampett	
What's Brewin' Bruin?	1948	Chuck Jones	LD71160
What's Cookin' Doc?	1944	Bob Clampett	S28011; LD70536
What's My Lion?	1961	R. McKimson	
What's Opera, Doc?	1957	Chuck Jones	S01781; LD71763
What's Up Doc?	1950	R. McKimson	LD71763
When I Yoo Hoo	1936	Friz Freleng	LD75861
Which Is Witch?	1949	Friz Freleng	
Who Scent You?	1960	Chuck Jones	
Who's Kitten Who?	1952	R. McKimson	
Who's Who In The Zoo	1942	McCabe, Norm	
Whoa Be-Gone!	1958	Chuck Jones	S16720; LD72393
Wholly Smoke	1938	Frank Tashlin	
Why Do I Dream These Dreams?	1934	Friz Freleng	
Wideo Wabbit	1956	R. McKimson	S16717
Wild About Hurry	1959	Chuck Jones	
Wild and Wooly Hare	1959	Friz Freleng	S16722
Wild Chase, The	1965	Friz Freleng	
Wild Hare, A	1940	Tex Avery	S06353; LD75674
Wild Over You	1953	Chuck Jones	
Wild Wife	1954	R. McKimson	
Wild Wild World	1960	R. McKimson	
Windblown Hare, The	1949	R. McKimson	S12625; LD72397
Wise Quackers	1949	Friz Freleng	S16718
Wise Quacking Duck, The	1943	Bob Clampett	S09123; LD71160
Wise Quacks	1939	Bob Clampett	
Witch's Tangled Hare, A	1959	Levitow, Abe	S12625
Woods Are Full Of Cuckoos, The	1937	Frank Tashlin	LD75674
Woolen Under Where	1963	Monroe, Phil	
Yankee Dood It	1956	Friz Freleng	LD72397
Yankee Doodle Bugs	1954	Friz Freleng	
Yankee Doodle Daffy	1943	Friz Freleng	S06355; LD71160
Yodeling Yokels	1931	Harman-Ising	S29606
Yolks On You, The	1980	Friz Freleng	S15836
You Don't Know What You're Doin'	1931	Rudy Ising	S29664; LD71160
You Ought To Be In Pictures	1940	Friz Freleng	S30357; LD71761
You Were Never Duckier	1948	Chuck Jones	S12626
You're An Education	1938	Frank Tashlin	LD75674
You're Too Careless With Your Kisses	1932	Rudy Ising	S28073; LD75861
Young And Healthy	1933	Harman-Ising	LD75861
Zip 'n' Snort	1961	Chuck Jones	S30358
Zip Zip Hooray	1965	Chuck Jones	
Zipping Along	1953	Chuck Jones	S12628; LD72393
Zoom and Bored	1957	Chuck Jones	S30014; LD72393
Zoom at the Top	1962	Chuck Jones	

VIDEOTAPE AND LASERDISC INDEX

S01781	Bugs Bunny/Roadrunner Movie	p. 26
S06353	Bugs Bunny Superstar	p. 26
S06355	Daffy!	p. 33
S06356	Elmer!	p. 37
S06357	Porky!	p. 55
S08295	Starring Bugs Bunny	p. 26
S09121	Bugs & Daffy: The Wartime Cartoons	p. 26
S09122	Tweety & Sylvester	p. 66
S09123	Just Plain Daffy	p. 33
S09124	Bugs Bunny Classics	p. 26
S11303	1001 Rabbit Tales	p. 26
S12616	Elmer Fudd's School of Hard Knocks	p. 37
S12623	Bugs & Daffy's Carnival of the Animals	p. 27
S12624	Bugs Bunny in King Arthur's Court	p. 27
S12625	Bugs Bunny's Hare-Raising Tales	p. 26
S12626	Daffy Duck's Madcap Mania	p. 33
S12627	Porky Pig Tales	p. 56
S12628	Looney Tunes Video Show Vol. 1	p. 47
S12629	Looney Tunes Video Show Vol. 2	p. 47
S12630	Looney Tunes Video Show Vol. 3	p. 47
S13035	Bugs Bunny's Looney Christmas Tales	p. 27
S13564	Bugs Bunny: Hollywood Legend	p. 26
S13565	Bugs Bunny's Comedy Classics	p. 26
S13566	Bugs Bunny's Zaniest Toons	p. 26
S13572	Here Comes Bugs	p. 26
S14614	1001 Rabbit Tales	p. 26
S14615	Daffy Duck's Quackbusters	p. 33
S14616	Daffy Duck's Fantastic Island	p. 33
S14618	Looney Looney Looney Bugs Bunny Movie	p. 26
S15833	Bugs Bunny's Bustin' Out All Over	p. 27
S15836	Daffy Duck's Easter Egg-citement	p. 33
S16717	Bugs Bunny: Truth or Hare	p. 26
S16718	Daffy Duck: Tales From The Duckside	p. 33
S16719	Porky Pig: Days of Swine and Roses	p. 55
S16720	Roadrunner & Coyote: Scrapes of Wrath	p. 57
S16721	Sylvester & Tweety: Best Yeows of Our Lives	p. 66
S16722	Yosemite Sam: The Good, The Bad & The Ornery	p. 69
S16723	Bugs Bunny's Creature Features	p. 27
S16724	Daffy Duck's Thanks-For-Giving Special	p. 33
S27966	All Singing, All Dancing	p. 19
S27977	Black Anthology Vol. 1	p. 24
S28004	Bugs Bunny on Parade	p. 26
S28006	Bugs Bunny's Festival of Fun	p. 26
S28007	Bugs Bunny's Greatest Hits	p. 26
S28008	Bugs Bunny's Hare-Brained Hits	p. 26
S28010	Bugs vs. Elmer	p. 26
S28011	Very Best of Bugs	p. 26
S28012	Bugs Bunny's Halloween Special	p. 27
S28073	Cartoon Classics Vol. 1	p. 28
S29033	Porky Pig & Company	p. 56
S29606	Bosko Cartoons Vol. 1	p. 25
S29607	Bosko Cartoons Vol. 2	p. 25
S29608	Bosko Cartoons Vol. 3	p. 25
S29610	Cartoon Collection Vol. 1: Porky in Wackyland	p. 29
S29611	Cartoon Collection Vol. 2: Classic Warner Bros.	p. 29
S29612	Cartoon Collection Vol. 3: Coal Black	p. 29
S29613	Cartoon Collection Vol. 4: WB & Fleischer	p. 29
S29614	Cartoon Collection Vol. 5: Racial Cartoons	p. 29
S29615	Cartoon Collection Vol. 6: The Ducktators	p. 29
S29616	Cartoon Collection Vol. 7: Tokyo Jokio	p. 29
S29625	Daffy Duck & Company	p. 33
S29641	Great & Minor Animation Vol. 1	p. 41
S29660	Inside Termite Terrace Vol. 1	p. 44
S29661	Inside Termite Terrace Vol. 2	p. 44
S29662	Inside Termite Terrace Vol. 3	p. 44
S29663	Inside Termite Terrace Vol. 4	p. 44
S29664	Inside Termite Terrace Vol. 5	p. 44
S29684	Pioneers In Animation Vol. 2	p. 55
S29685	Pioneers In Animation Vol. 3	p. 55
S29687	Private Snafu Vol. 1	p. 56
S29688	Private Snafu Vol. 2	p. 56
S29694	Roadrunner & Coyote: Crash Course	p. 57
S29735	Sylvester & Tweety's Tale Feathers	p. 63
S29738	Thirties Magic Vol. 2	p. 64
S29766	Warner Bros. Collection Vol. 1	p. 66
S29767	Warner Bros. Collection Vol. 2	p. 66
S29769	Warner Bros. Collection Vol. 4	p. 67
S29770	Warner Bros. Collection Vol. 5	p. 67
S29778	Yosemite Sam's Yeller Fever	p. 69
S30012	Stars of Space Jam: Bugs Bunny	p. 61
S30013	Stars of Space Jam: Daffy Duck	p. 61
S30014	Stars of Space Jam: Roadrunner & Coyote	p. 61
S30015	Stars of Space Jam: Sylvester & Tweety	p. 61
S30016	Stars of Space Jam: Tazmanian Devil	p. 51
S30357	Carrotblanca	p. 26
S30358	Chariots of Fur	p. 30
S32399	From Hare To Eternity	p. 26
S32400	Superior Duck	p. 33
S34845	Marvin Martian: Space Tunes	p. 48
S34846	Marvin Martian: 50 Years On Earth	p. 48
LD70536	Bugs Bunny Superstar	p. 26
LD71076	Golden Age of Looney Tunes Vol. 1	p. 41
LD71160	Golden Age of Looney Tunes Vol. 2	p. 41
LD71758	Winner By A Hare	p. 26
LD71759	Duck Victory	p. 33
LD71760	Looney Tunes After Dark	p. 47
LD71761	Porky Pig: Ham On Wry	p. 56
LD71762	Looney Tunes Assorted Nuts	p. 47
LD71763	Looney Tunes Curtain Calls	p. 47
LD71817	Golden Age of Looney Tunes Vol. 3	p. 41
LD72392	Hare Beyond Compare	p. 26
LD72393	Roadrunner vs. Coyote	p. 57
LD72394	Sylvester & Tweety: Bad Ol' Puddy Tat Blues	p. 63
LD72395	Guffaw & Order	p. 42
LD72396	Longitude & Looneytude	p. 47
LD72397	Wince Upon A Time	p. 67
LD75674	Golden Age of Looney Tunes Vol. 4	p. 41
LD75845	Cartoons For Big Kids	p. 29
LD75861	Golden Age of Looney Tunes Vol. 5	p. 41

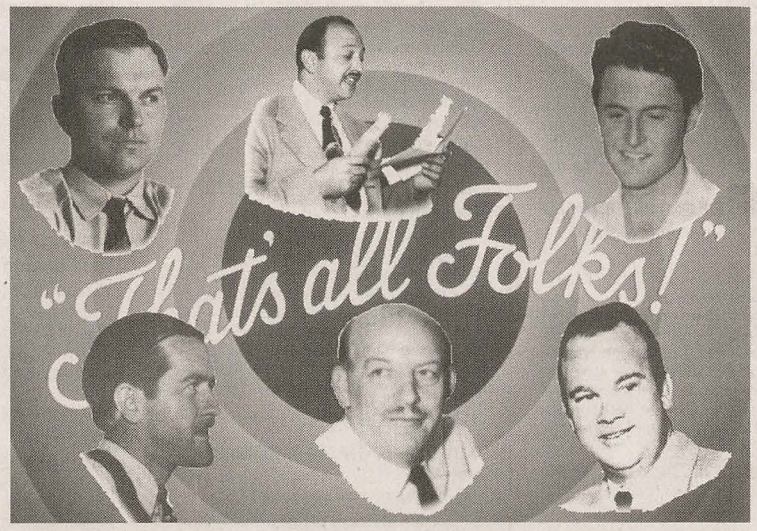

AAA–ALI

THE 2000 YEAR OLD MAN
25 min. 1975 [Leo Salkin]
Mel Brooks and Carl Reiner's comedy sketch about a 2000 year old man's views on life and history is animated to a recording of the two performing live.
VHS: S03917 ..... 14.95

A

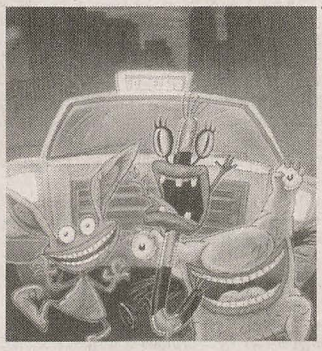

AAAHH!!! REAL MONSTERS: MEET THE MONSTERS
58 min. 1997 [Klasky-Csupo]
4 episodes of the three young monsters who live beneath the city dump. As students in one of the world's elite monster academies, they learn to scare the daylights out of people.
VHS: S27783 ..... 9.95

AAAHH!!! REAL MONSTERS: MONSTERS' NIGHT OUT
57 min. 1997 [Klasky-Csupo]
4 episodes of the three young monsters, Ickis, Krumm and Oblina
VHS: S32443 ..... 9.95

AARON'S MAGIC VILLAGE
80 min. 1995 CC **France**
This European musical co-production is based on stories by Isaac Bashevis Singer. Young Aaron and his wisecracking goat Zlateh journey to Chelm—an idyllic village of fools which has come under attack by an evil sorcerer. Aaron embarks on a comical journey to foil the sorcerer and his gargantuan beast, Golem.
VHS: S32196 ..... 19.95

ABEL'S ISLAND
30 min. [Michael Sporn]
While picnicking with his beloved wife Amanda, Abelard Hassam di Chirico Flint, the elegant mouse, is swept away to a deserted island by a sudden storm and must learn to survive using only his wits and his newly awakened creativity.
VHS: S29591 ..... 14.95

ADVENTURES OF PRINCE ACHMED
65 min. 1927 [Lotte Reiniger] B&W
Germany
The first animated feature film— a landmark of cinema created in Weimar Germany with Lotte Reiniger's unique paper cutout silhouette technique. The stories, based on tales from the Arabian Nights, come wonderfully alive in this sensitive and imaginative work. A truly beaautiful film that must be seen to be believed. Transferred from an original tinted and toned print.
VHS: S22881 ..... 19.95

AESOP'S FABLES & ASSOCIATES VOL. 1
60 min. 1920's [Terry/Disney]
8 titles: *Circus Capers, The Last Dance, College Capers, Jail Breakers, The Office Boy, Minnie's Yoo Hoo (Disney), Down In Dixie* and *Dizzy Days.*
VHS: S29596 ..... 24.95

AESOP'S FILM FABLES
55 min. 1921-1927. [Paul Terry]
This collection features the silent, B&W cartoons of Paul Terry from the early 20's. All with original organ score. 7 titles: *The War Bride* ('22), *In Again-Out Again* ('27), *Fable of the Jolly Rounders* ('23), *Wolf and the Kid* ('21), *Captain Kidder* ('22), *Rural Romance* ('24) and *One Good Turn* ('24).
VHS: S27965 ..... 19.95

AEON FLUX
120 min. 1990-92 [Peter Chung] Stereo
Aeon Flux charges through a futuristic landscape full of hidden motives, ominous machines and deceptive appearances. Constantly chancing death and traveling between two battling nations, she is locked in surreal combat with Trevor Goodchild, her lover and sworn enemy. Four full-length episodes, plus the original shorts from *Liquid TV*.
VHS: S27616 ..... 14.95
DVD: DV60392 ..... 24.95

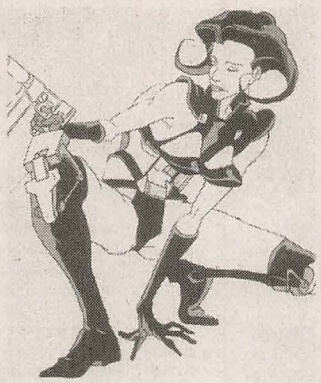

AEON FLUX: MISSION INFINITE
75 min. 1996 [Peter Chung] Stereo
3 episodes of Peter Chung's stylish and haunting MTV animated series. In *Reraizure*, a strange illicit trade in an amnesia drug extracted from alien Nargyles leads Aeon to a confontation with Trevor. In *Chronophasia*, Aeon catches a deadly engineered virus that causes insanity and comes up against a mutant killer baby. In *End Sinister*, bizarre humanoid aliens land on Earth... or are they highly evolved humans from the future?
VHS: S31035 ..... 14.95

NEW

AEON FLUX: OPERATIVE TERMINUS
75 min. 1998 [Peter Chung] Stereo
Whether investigating the mysterious disappearance of former Breen leader Clavious, trying to rid Earth of the influence of a powerful God-like being or attempting to liberate a scientist held against his will, independent operative Aeon Flux uses her skill and hardware to uncover the truth. And always at the heart of her plight is the dashing yet disturbed Trevor Goodchild. Three new episodes of Peter Chung's animated series in clude *Utopia or Deuteronpia, The Demiurge* and *Ether Drift Theory.*
VHS: S33035 ..... 14.95

ALADDIN & THE KING OF THIEVES
80 min. 1996 [Disney] CC
Robin Williams returns as the voice of the genie in this direct-to-video feature. Just before Aladdin and Jasmine are to be wed, the Forty Thieves spoil everything in a desperate search for the Hand of Midas—a treasure that turns all it touches into gold. The genie helps Aladdin track them (and his long-lost father) down.
VHS: S29834 ..... 24.95
Laser: LD76066 ..... 39.95

ALICE
84 min. 1988 [Jan Svankmajer] **Czech**
Jan Svankmajer, the Czech master of animation, has fulfilled a lifetime ambition in this interpretation of Alice In Wonderland. Svankmajer's *Alice* remains true to Carroll's original, but bears the stamp of his own distinctive style and obsessions. Combination of animation and live action.
VHS: S10942 ..... 19.95

ALICE IN WONDERLAND ARCHIVE EDITION
75 min. 1951 [Disney] HiFi Stereo
This is the most thorough documentation of a Disney animated feature, and one of the biggest laserdisc bargains ever released. Over seven hours of amazing material are included here, the *least* of which is the restored print with the original RKO title card at the front. The voice of Alice, Katherine Beaumont, is featured in behind-the-scenes featurettes and TV appearances, including the very first Disney TV special from 1950 starring Charlie McCarthy). In that, a young and hammy Walt Disney does the most on-screen "acting" you've ever seen–and happily participates in a commercial for Coca-Cola. Separate music and effects tracks, radio air-checks promoting *Alice*, songs that were never used, auditions for character voices, and much more. Lots of original inspiration art by Mary Blair, preliminary character designs, pressbook and poster art, and behind-the-scenes photos round out this feast for the eyes.
Laser: LD75842 ..... 99.95

The Adventures of Batman & Robin

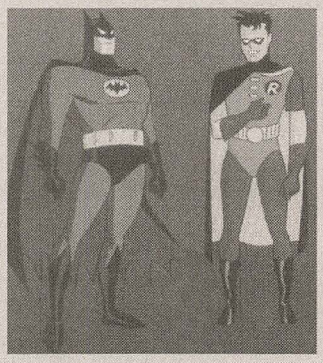

ADVS OF BATMAN & ROBIN The Riddler
45 min. 1994 [Warner Bros.]
2 episodes from the Batman Animated Series: In *If You're So Smart, Why Aren't You Rich?*, B & R match wits with the Riddler inside his life-sized computerized game grid. In *Riddler's Reform*, he's got a crooked way of going straight. But Batman has a way to stop him: a riddle that can drive a devious puzzler mad!
VHS: S29592 ..... 9.95

ADVS OF BATMAN & ROBIN Two-Face
45 min. 1994 [Warner Bros.]
In*Shadow of the Bat Part 1*, when Two-Face's scheme lands Commissioner Gordon in jail, help arrives from an unexpected source - Batgirl! In *Shadow of the Bat Part 2*, the Commissioner's in jail and Batman and Robin are trapped in a flooded subway. Two-Face has everyone where he wants them, or does he?
VHS: S29593 ..... 9.95

ADVS OF BATMAN & ROBIN Batman
45 min. 1995 [Warner Bros.]
2 episodes. Batman teams up with Gray Ghost to thwart a mysterious bomber.
VHS: S31405 ..... 9.95

ADVS OF BATMAN & ROBIN The Joker
45 min. 1994 [Warner Bros.]
2 episodes: *In Christmas With The Joker*, it's no Silent Night - not when he commandeers TV stations for a show of his own. In *The Laughing Fish*, it's happy haddock, smiling smelts, amused mackerel. When all seafood looks like the Joker, something fishy's going on..
VHS: S29594 ..... 9.95

ADVS OF BATMAN & ROBIN Robin
45 min. 1994 [Warner Bros.]
2 episodes: In *Robin's Reckoning Part 1*, we learn who Robin was before he became Batman's ward and crime-fighting sidekick. In *Robin's Reckoning Part 2*, the Boy Wonder has waited a long time for a showdown with the murderer of his parents.
VHS: S29595 ..... 9.95

ADVS OF BATMAN & ROBIN Batman: Fire and Ice
45 min. 1995 [Warner Bros.]
2 episodes. A close encounter with Maxie Zeus and Mr. Freeze plunges the Dark Knight into a life-or-death battle against Fire and Ice.
VHS: S31406 ..... 9.95

ADVS OF BATMAN & ROBIN The Penguin
45 min. 1995 [Warner Bros.]
2 episodes. Batman and Robin go up against The Penguin, the deadliest bird of prey in Gotham City.
VHS: S31407 ..... 9.95

ADVS OF BATMAN & ROBIN Poison Ivy
45 min. 1995 [Warner Bros.]
2 episodes. Armed with fatal toxins, killer plants and her hypnotic poisoned kisses, Poison Ivy continues to make life itchy for the dynamic duo.
VHS: S31408 ..... 9.95

ALICE IN WONDERLAND
80 min. 1951 [Lou Bunin]
One of the most faithful adaptations of Lewis Carroll's satirical daydream, this long-lost masterpiece was produced and directed by master puppetoonist Lou Bunin in England. The film starts with a live action prologue, then enters the abstract Wonderland with incomparable puppets and Carol Marsh as Alice.
VHS: S06599 ..... 24.95

ALICE IN WONDERLAND IN PARIS
52 min. [Rembrandt Films]
Gene Dietch directed this compilation film of various shorts. Alice meets Francois Mouse, who promises to take her to Paris to meet her heroine, Madeline. The story serves as abridge between five stand-alone animated shorts: *Madeline & The Bad Hat, Madeline & The Gypsies, Anatole, The Frowning Prince* and *Many Moons*. **LP Speed.**
VHS: S17452 ..... 7.95

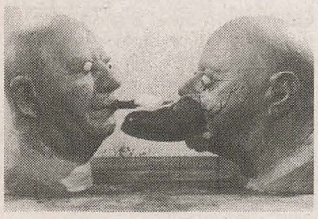

ALCHEMIST OF THE SURREAL
60 min. 1964-82 [Jan Svankmajer] **Czech**
Four mixed-media animated stop-motion short films from the director of "Alice": *Dimensions of Dialogue (1982), The Last Trick (1964), Punch & Judy (1966)* and *Etcetera (1966).*
VHS: S14554 ..... 24.95

ALL DOGS GO TO HEAVEN
85 min. 1989 [Bluth] HiFi Stereo
Set in colorful New Orleans circa 1939, this film's tender and syrupy story focuses on a roguish German Shepard (Burt Reynolds) who finds himself guardian of a lonely little orphan girl. Also features voices of Dom DeLuise and Charles Nelson Reilly.
VHS: S12541 ..... 14.95
Laser: LD75594 ..... 34.95
Laser (CAV): LD75595 ..... 39.95

ALL DOGS GO TO HEAVEN 2
82 min. 1996 [MGM] HiFi Stereo
The story continues in this made-for-video sequel to the 1989 Don Bluth film. Featuring the voices of Charlie Sheen, Sheena Easton, Ernest Borgnine and *Dom DeLuise! Laserdisc is letterboxed.*
VHS: S29294 ..... 22.95
Laser: LD75769 ..... 34.95

ALL SINGING, ALL DANCING
60 min. 1930-32 [Warner Bros.] B&W
8 titles: *Freddie The Freshman ('32), Smile, Darn Ya, Smile ('31), Crosby, Columbo & Vallee ('32), Bosko At The Beach ('31), Yodeling Yokels ('30), You Don't Know What You're Doin' ('31)* and *Hittin' The Trail For Hallelujah Land ('31).*
VHS: S27966 ..... 17.95

ALL STAR CARTOON PARADE
54 min. 1936-48 [Fleischer/Famous]
6 titles: *Raggedy Ann & Raggedy Andy* ('41), *The Friendly Ghost* ('45 Casper), *Indoor Outing* ('44 Little Lulu), *The Constable* ('40 Gabby), *Happy You and Merry Me* ('36 Betty Boop), and *Winter Draws On* ('48 Screen Song).
VHS: S27915 ..... 29.95

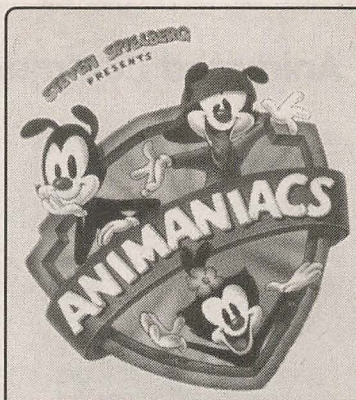

ANIMANIACS: THE WARNERS ESCAPE
45 min. 1994 [Warner Bros.] HiFi Stereo
Meet Yakko and Wakko, the Warner brothers, and Dot, the Warner sister. Find out how they first got sentenced to the Warner Bros. water tower and what happens when they're turned loose in a psychiatrist's office, the studio executive suite, a movie set and inside a video store after hours.
VHS: S27927 ..... 12.95

ANIMANIACS: YOU WILL BUY THIS VIDEO!
45 min. 1994 [Warner Bros.] HiFi Stereo
This seems to be a harmless assortment of the best adventures of lab mice Pinky and The Brain. In reality it contains subliminal messages that will hypnotically render you the Brain's willing puppet in a plan of global domination—after just a few repeated viewings.
VHS: S27928 ..... 12.95

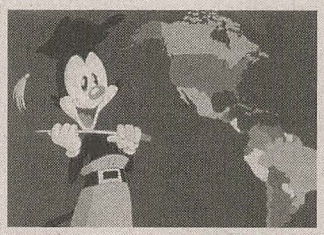

ANIMANIACS STEW
45 min. 1994 [Warner Bros.] HiFi Stereo
The Warners, Slappy Squirrel, Pinky & the Brain, toddler Mindy and her devoted dog Buttons - all cut loose with comic results. Highlights: Dot's beatnik recital of *Mary Had A Little Lamb* and the Brain's voiceover recording session.
VHS: S27929 ..... 12.95

ANIMANIACS: HELLOOOO, HOLIDAYS!
45 min. 1994 [Warner Bros.] HiFi Stereo
Yuletide hilarity, from *Twas the Day Before Christmas* and *The Little Drummer Warners* to a truly unique rendition of *Jingle Bells* and a typically zany retelling of *A Christmas Carol*. Plus a wonderful story by Steven Spielberg about the life and hard times of a sheet of gold wrapping paper.
VHS: S27930 ..... 12.95

PINKY & THE BRAIN: WORLD DOMINATION TOUR
37 min. 1996 [Warner Bros.]
The two lab mice have their sights on a bigger cage: the world!, in a globetrotting collection that leaps from Russia to England to Switzerland to a confrontation with Gollyzilla in Japan.
VHS: S30356 ..... 12.95

A PINKY & THE BRAIN CHRISTMAS
30 min. 1996 [Warner Bros.]
The Brain and Pinky travel to the North Pole—the true seat of power—in an attempt to use Santa in a scheme for world domination. Bonus adventure: *That Smarts!*
VHS: S30353 ..... 12.95

PINKY AND THE BRAIN
Mice of The Jungle
50 min. 1997 [Warner Bros.]
Pinky and The Brain face their greatest challenge as they confront their archrival Snowball in two episodes from the TV series.
VHS: S32297 ..... 12.95

PINKY AND THE BRAIN
Cosmic Attractions
50 min. 1997 [Warner Bros.]
Two world-dominating adventures in space and on the high seas.
VHS: S32298 ..... 12.95

ANIMANIACS SINGALONG: MOSTLY IN TOON
30 min. 1996 [Warner Bros.]
Weirdwide, worldwide fun. The Animaniacs are brainiacs too when they come up with clever tunes about Presidents, planets, the Panama Canal and more. 12 songs including *Panama Canal, The Ballad of Magellan, A Quake A Quake,* and *The Big Wrap Party.*
VHS: S30355 ..... 12.95

ANIMANIACS SING-ALONG: YAKKO'S WORLD
30 min. 1994 [Warner Bros.] HiFi Stereo
Sing along with Yakko, Wakko and Dot to 14 of the most popular Animaniacs tunes, including the wonderful geography lesson *Yakko's World*, along with Dot's irresistible *I'm Cute, Wakko's America* and the zany *I'm Mad.*
VHS: S27931 ..... 12.95

ANIMANIACS: SPOOKY STUFF
60 min. 1996 [Warner Bros.]
In *Draculee Dracula*, the Count thirsts for company... until Dot, Yakko and Wakko show up. In *Phranken-Runt*, the brainless canine may be the donor for a monstrous laboratory creation. Bergman's "The Seventh Seal" is lampooned in *Meatballs or Consequences*, Slappy and Skippy go trick-or-treating in *Scare Happy Slappy*, and *Witch One* revisits the Salem witch trials. Also *Hot, Bothered and Bedeviled.*
VHS: S30354 ..... 12.95

ALLEGRO NON TROPPO
85 min. 1976 [Italtoons] **Italy**
Bruno Bozzetto's irreverent tribute to Disney's *Fantasia*. From outrageously funny satire to breathtaking lyricism, this film visualizes six popular works by Debussy, Dvorak, Ravel, Sibelius, Vivaldi and Stravinsky. Maurizio Nichetti stars in the live-action interludes between each piece that are now subtitled.
VHS: S00035 ..... 29.95

AMERICAN POP
NEW
96 min. 1981 [Ralph Bakshi]
After years of box-office and critical up-and-downs, in 1981 Ralph Bakshi directed this ambitious allegorical tale about contemporary music. It's a retrospective of American pop music as told through the lives of four generations of musicians. Made during Bakshi's heavy rotoscope period, the film offers a soundtrack loaded with the likes of Gershwin, Porter, Brubeck, Dylan, The Doors, Hendrix, The Mamas and Papas, Pat Benatar, Lou Reed, Bob Seger, and many more.
VHS: S33317 ..... 13.95
Laser: LD76758 ..... 34.95
DVD: DV60198 ..... 24.95

AN AMERICAN TAIL
NEW
81 min. 1986 [Don Bluth] HiFi Stereo
Don Bluth and Steven Spielberg teamed up to produce this animated feature about an immigrant mouse making his way in America during the early part of the century. Digitally restored, featuring the voices of James Stewart, Dom Deluise, Madeline Kahn, John Cleese and more.
VHS: S34939 ..... 19.95

AN AMERICAN TAIL II: FIEVEL GOES WEST
NEW
75 min. 1991 [Amblin] HiFi Stereo
The sequel follows the immigrant Mousekewitz family as they try to find a better life by moving west. This film was not directed by Don Bluth. Digitally enhanced for home video.
VHS: S34938 ..... 19.95

AME–ANI

AN AMERICAN RETROSPECTIVE THROUGH ANIMATION

60 min. 1948-54 [John Sutherland]

These educational short films illustrate how great the American free-enterprise system is. They are well-animated, well-written and entertaining, and convey a great sense of postwar American values. 6 titles: an inventor becomes a soap tycoon in *Going Places*; the American worker leads the world in *Meet King Joe*; inflation is explained in *Why Play Leap Frog*; the socialist system is mercilessly parodied in *Albert in Blunderland*; business competition is illustrated in *Inside Cackle Corner*; and the American consumer is celebrated in *The Littlest Giant*.

VHS: S29597 ..... 19.95

ANASTASIA

NEW

94 min. 1997 [Fox Animation] HiFi Stereo

Don Bluth and Gary Goldman created this impressive first effort for Fox's new animation studio. The lost heiress to the Russian throne gets the Bluth musical treatment this time around, and celebrity voices are provided by Meg Ryan, John Cusack, Kelsey Grammar, Christopher Lloyd, Hank Azaria, Bernadette Peters and Angela Lansbury. Also available in a widescreen version that includes "making of" footage.

VHS: S33691 ..... 26.95

VHS: (Widescreen) S34844 . 29.95

ANDY PANDA, THE WORLD OF

62 min. 1941-46 [Walter Lantz] HiFi

8 titles: *Apple Andy* ('46), *Andy Panda's Pop* ('41), *Under The Spreading Blacksmith Shop* ('42), *Goodbye, Mr. Moth* ('42), *Crow Crazy* ('45), *The Wacky Weed* ('46), *The Nutty Pine Cabin* ('42) and *Meatless Tuesday* ('43).

VHS: S27967 ..... 14.95

THE ANGEL & THE SOLDIER BOY

25 min. 1989 [Alison De Vere]

Based on Peter Collington's prize-winning picture book about a girl's toy andgel and soldier boy who do battle with picture-book pirates at night while she sleeps.

VHS: S27926 ..... 9.95

ANNABELLE'S WISH

54 min. 1997 [Baer Animation] Stereo

A lovable calf named Annabelle born on Christmas Eve wishes she could fly like one of Santa's reindeer. Based on the farm legend that Santa gives voices to the animals for one day each year. Voices of Randy Travis, Cloris Leachman, Jerry Van Dyke, Jim Varney and Alison Krauss.

VHS: S32190 ..... 16.95

ANIMALAND

NEW

80 min. 1948-50 [G.B. Animation] HiFi

David Hand was one of the key figures in developing the Disney style of full animation. He directed Snow White and Bambi plus many Oscar-winning Silly Symphonies. Following WWII, Hand went to England to produce a series of 19 films for the J. Arthur Rank Organisation. The films range from stylized fantasies of regional Britain to fully realized character animation featuring Ginger Nutt. This new compilation has very good prints. 9 titles: *Platypus* ('48), *Ginger Nutt's Christmas Circus* ('49), *Ginger Nutt's Forest Dragon* ('50), *The Cuckoo* ('48), *Ginger Nutt's Bee Bother* ('49), *The Lion* ('48), *The Ostrich* ('49), *The House-Cat* ('48) and *Ginger Nutt in It's A Lovely Day* ('49).

VHS: S16647 ..... 19.95

DVD: DV60519 ..... 24.95

ANIMALYMPICS

79 min. 1979 [Lisberger]

In this animated spoof of the Olympics, animals compete from all over the world. Voices of Gilda Radner, Billy Crystal, Harry Shearer and Michael Fremer.

VHS: S29598 ..... 12.95

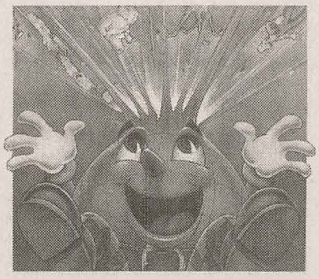

ANIMATION CELEBRATION VOL. 1

90 min. [Various]

23 titles: *Animation Has No Borders* (Peter Sweenen/Holland), *Augusta Makes Herself Beautiful* (Csaba Varga/Hungary), *Cat And Mouse* (Kirk Henderson/USA), *Characters* (Evert De Beijer/Holland), *The Chicken* (Sotir Gelev/Bulgaria), *The Chore* (Joe Murray/USA), *Come Back To Sorrento* (Donio Donev/Bulgaria), *Cuckoo* (Velislav Kasakov/Bulgaria), *Dino Alley* (Chiodo Brothers/USA), *Disconnected* (Craig Welch/Canada), *Happy Hour* (Brett Koth/USA), *It's An OK Life* (George Griffin/USA), *Moebius Play* (Tita Cooley/USA), *Mongo Makongo* (Michael Posch/USA), *Oh What A Knight* (Paul Driessen/Holland), *Quasi's Cabaret Trailer* (Sally Cruikshank/USA), *Quest: A Long Ray's Journey Into Light* (Michael Scuilli/USA), *Rope Dance* (Raimond Krumme/Germany), *Second Class Mail* (Snowden & Fine/UK), *Sunbeam* (Paul Vester/UK), *The Strange Case*

Animated Commercials

ANIMATED COMMERCIALS # 1

60 min.

Did you know that Winston cigarettes originally sponsored the Flintstones? Gaze in wonderment as Fred and Barney hide out behind the house puffing on cigs. A wonderful compilation of animated characters, including classic Raid commercials, Shamus Culhane's Muriel Cigars commercials, the Hamm's Bear, EZ-Pop popcorn, Maypo and Westinghouse.

VHS: S29599 ..... 24.95

ANIMATED COMMERCIALS # 2

60 min.

Heinz Beans, Yoo Hoo soft drink, Mr. & Mrs Potato Head with Hasbro Kid, B.C. gang for Marathon, Screaming Yellow Zonkers: Celebrities, Alka Seltzer: When You and Your Stomach Disagree (voice of Gene Wilder), Schweppes Bitter Orange, , Schweppes Bitter Lemon, , Elsie the Cow, Old Gold Cigarettes, Good 'n Plenty, Cocoa Puffs, Hostess Choco-Diles, Chesterfield Cigarettes, Nabisco, Hydrox Cookies, , Winston Cigarettes: Pixilated Matchbooks, Rinso Detergent, Chunky Chocolate, Old Nick Chocolate, Bumble Bee Tuna, Clanky Chocolate Syrup, Muriel Cigars: Fresh Tin, Puma Soft Drink, Ipana Toothpaste, FrostyOs, Trix and many, many more!

VHS: S29600 ..... 24.95

ANIMATED COMMERCIALS # 3

60 min.

Beech Nut Fruit Stripe Gum, Cheerios Kid, Bromo Seltzer, Lustre Creme, Ideal Toys: Mr. Machine, Esso, Bab-O Cleanser, Wildroot, Band-Aid, P.F. Flyers, Mattell: Thunder Burp Machine Gun, Cheerios Kid, Ipana, Armour Star Franks, Baker's Instant Chocolate: Jiminy Cricket, Trix, Snickers, Hostess: Captain Cupcake, Frosty-O's, Lucky Charms, Twinkles, Hamms Bear: Pie Fight, Ritz Crackers, Oreos, Fig Newtons, Lorna Doones, Sugar Wafers, Chocolate Chip Pecans, Vanilla Wafers, Shredded Wheat, Peter Pan Peanut Butter: Tinkerbell, Jell-O, Log Cabin Syrup, Peter Pan Peanut Butter: P-Nuttiest, Canada Dry: Dumbo, General Mills: Pick A Pack, Matty's Funday Funnies: Casper The Ghost, and many, many more!

VHS: S29601 ..... 24.95

ANIMATED COMMERCIALS # 4

60 min.

Ajax: Foaming Cleanser Elves, Muriel Cigars: Pick Me Up & Smoke Me Sometime (Culhane), Quaker Puffed Wheat & Rice, Playhouse 90 Opening Title, Peter Pan Peanut Butter: Tinkerbell/Shadow Pictures, Cheerios Kid, Hi Ho Crackers: Sunshine Bakers, Coca Cola, Nabisco Wheat & Rice Honeys: Buffalo Bee, Lorna Doones, Keebler Cinnamon Crisp, Beech Nut Gum: Jazz Combo, Yellow Pages, Gillette Super Speed Razor, Dixie Cup Dispenser, Campbells BBQ Beans, DX Gasoline, Star Kist: Charlie The Tuna/ Studious Type, Colgate Toothpaste, Count Chocula & Frankenberry, Funny Face Drink Mix, Cheerios: Bullwinkle/ Watch Where You're Going, Vaseline Hair Tonic: Talking Sink and many, many more!

VHS: S29602 ..... 24.95

ANIMATED COMMERCIALS # 5

60 min.

Fig Newton, Salada, Bond Bread, Coke, D-Frost, Macintosh Apple, Nabisco, Cheerios, Quisp & Quake, Cocoa Puffs, Corn Bursts, Whistle Snack, Sugar Smacks, Milk Bone, Bosco, Good 'N Plenty, Zoom Cereal, Ideal Bread, RCA, Sylvania, Lucky Stripe, Vitalis, and many more.

VHS: S29603 ..... 24.95

ANIMATED COMMERCIALS # 6

60 min.

An internal sales film for Aurora's "New Generation" toy line (ca. 1967) starring Fred & Barney, an interview with Lou Gifford discussing his studio's TV commercial animation (Lestoil) and the technique of storyboarding and cel animation, Rocky & Bullwinkle for General Mills cereals, Charlie the Tuna, Frito Bandito, Cheerios Kid, Trix Rabbit, Tony Tiger, the 1969 Plymouth cars with the Roadrunner and Wile E. Coyote, Quisp and Quake, Donald Duck and Porky Pig Soaky Toys, the 1964 Falcon with Charlie Brown and Linus, Chrysler cars and much much more!

VHS: S29604 ..... 24.95

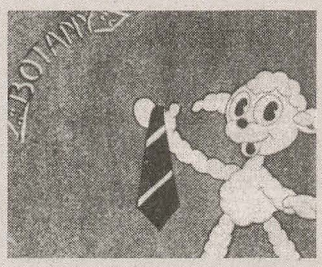

of Mr. Donnybrook's Boredom (David Silverman/USA), *Traveling Light* (Jane Aaron/USA) and *The Wreck of the Julie Plante* (Weston & Grant/UK).

VHS: S17041 ..... 29.95

Laser (CAV): LD71772 ..... 49.95

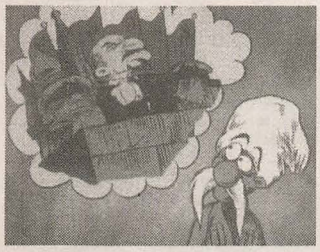

ANIMATION CELEBRATION VOL. 2

90 min. [Various]

17 titles: *ASIFA Children's Film Beat Dedication* (Bob Sabiston - USA), *A Crushed World* (Boyo Kanev - Bulgaria), *Eternity* (Sheryl Sardina - USA), *Finger Wave* (Gyula Nagy - Hungary), *Goodnight Norma... Goodnight Milton* (John Schnall - USA), *Lady and the Lamp* (John Lasseter - USA), *Lazar* (Gavrilo Gnatovich - USA), *Paradisia* (Marcy Page - USA), *Pencil Dance* (Chris Casady - USA), *Propagandance* (Tom Sito - USA), *Quinoscopo #2* (Juan Padron - Cuba), *Salome* (Maurizio Forestieri - Italy), *A Salute To Olive Jar* (USA), *Scaredy Cat* (Paul Clarehout - USA), *Suspicious Circumstances* (Jim Blashfield - USA), *25 Ways To Quit Smoking* (Bill Plympton - USA) and *Umbabarauma* (Susan Young & Mike Smith - UK).

VHS: S25826 ..... 29.95

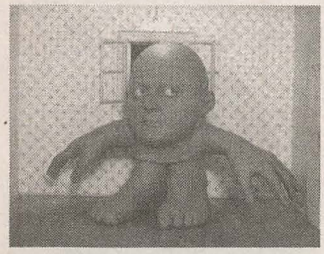

ANIMATION CELEBRATION VOL. 3

90 min. [Various]

20 titles: *The Animated Star Spangled Banner* (Skip Battaglia - USA), *Bonehead* (Michael A Kory & Peter Conn - USA), *Darkness, Light, Darkness* (Jan Svankmajer - Czechoslovakia), *Fumo* (Giorgio Guglielmetti - Italy), *Lava Jr.* (Randy Bauer - USA), *Mr. Tao* (Bruno Bozetto - Italy), *New Fangled* (George Griffin - USA), *A Nice Day In The Country* (Chris Hinton - Canada), *Personality Software* (Sylvie Fefer - Canada), *Plymptoons* (Bill Plympton - USA), *Poumse* (Mikhail Aldashin - USSR), *Prehistoric Beast* (Phil Tippett - USA), *The Reading Room* (John Schnall - USA), *Snowie and The Seven Dorps* (Candy Kugel & Vincent Cafarelli - USA), *Still Life* (Georges Le Piouffle - France), *This Is Not Frank's Planet* (Mike Wellins & Mark Swain - USA), *War Story* (Peter Lord - UK), *Welcome* (Alexei Karaev - USSR), *Wiseman* (Bill Plympton - USA) and *Zeno Reads a Newspaper* (Ferenc Cako - Hungary).

VHS: S25825 ..... 29.95

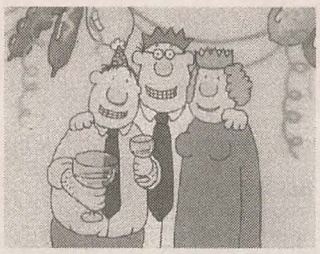

ANIMATION CELEBRATION VOL. 4

90 min. [Various]

19 titles: *The Boss* (Alison Snowden & David Fine - UK), *The Button* (Robert Sakayants - Armenia), *Canfilm* (Zlatin Radev - Bulgaria), *Dancing* (Bruno Bozetto - Italy), *Fantastic Person* (Candy Guard - UK), *The Green Beret* (Stephen Hillenburg - USA), *The Hunter* (Mikhail Aldashin - USSR), *Madcap* (Phil Denslow - USA), *Office Space* (Mike Judge - USA), *Okay Tex* (Rumen Petkov - Bulgaria), *Pre-Hysterical Daze* (Gavrilo Gnatovich - USA), *Quinoscopo #3* (Juan Padron - Cuba), *RRRINGG!* (Paul de Nooijer - Netherlands), *A Smaller World "Big Baby"* (Corky Quakenbush - USA), *The Song of Wolfgang the Intrepid* (Mikhail Tumelya - USSR), *The Tale of Nippoless Nippleby* (DNA Productions - USA), *Tarzan* (Taku Furukawa - Japan), *Unsavory Avery* (John Schnall - USA) and *Weeds* (Thomas Stellmach - Germany).

VHS: S25827 ..... 29.95

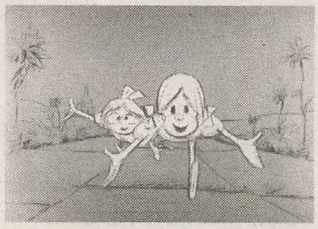

ANIMATION IN THE NETHERLANDS

30 min. [Nico Crama] **Holland**

This documentary of Dutch animation covers such illustrious figures as George Pal, Børge Ring (*Anna and Bella*) and Paul Dreissen. Also shown are the works of Joop Geesink (*Dollywood*), Martin Toonder, Gerrit van Dijk (*Pas A Deux*), Ellen Meske (*The Inflatable Alphabet*), and many many more.

VHS: S17053 ..... 19.95

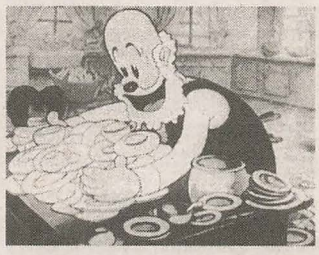

ANIMATION IN THE 30'S

57 min. 1929-36 [Various]

9 titles: *Crosby, Columbo And Vallee* ('32/WB), *Three's A Crowd* ('33/WB), *Hollywood Capers* ('35/WB), *Songs You Like To Sing - "Margie"* ('29), *Grampy's Indoor Outing* ('36/Fleischer), *Betty In Blunderland* ('34/Fleischer), *Let's Sing With Popeye* ('34/Fleischer), *Happy You And Merry Me* ('36/Fleischer) and *Sinkin' In The Bathtub* ('30/WB).

VHS: S27964 ..... 19.95

ANIMATION PROPAGANDA

60 min. 1946-54 [Disney & Harman]

Four non-theatrical animated shorts. *Easy Does It* (1946/Hugh Harman): Lavish production values distinguish this moral tale promoting Stokely VanCamp foods. As good as anything Harman did at MGM, this short contains adult sexual innuendo and lots of campy laughs. *Winky The Watchman* (1951/Hugh Harman) is another lavish production promoting good dental hygiene. *Cleanliness Brings Health* (1946/Disney) teaches our backwards South American neighbors the rudiments of sanitation and disease prevention. *The Winged Scourge* (1954/Disney) shows the 7 Dwarfs eradicating the mosquito to prevent malaria.

VHS: S09709 ..... 17.95

ANIMATION FOR FALLEN CATHOLICS

60 min. [Various] HiFi

Nuns on wheels, priests in purgatory, heavy guilt, and lots of laughs. 10 titles: *Opening Dance* (Michael Wheeler), *Divine Miracle* (Daina Krumins), *Regina Coeli* (Maria Elena Rodriguez), *Heavenly Taste* (Kevin Bourque), *Landscape With The Fall of Icarus* (Christopher Sullivan), *Intermission Song* (Michael Wheeler), *Alterations* (Patti Tauscher), *Simply Divine* (Kevin Bourque), *Divine Departure* (Jeff Bloomer) and *Finale Dance* (Michael Wheeler).

VHS: S16474 ..... 19.95

ANIMATION VOL. 1
The Beginning

120 min. 1906-27 [Various] B&W

A survey of animation from 1906 to 1927, including *Humorous Phases of Funny Faces, La Rateleur, Fantasmagoria, Mobiliu Fedele, Little Nemo, Revenge of the Kinematograph Cameraman, Professor Bonehead is Shipwrecked, Gertie the Dinosaur, Dinosaur and the Missing Link, The Sinking of The Lusitania, Bobby Bumps Puts A Beanery on the Bum, Modelling / Bubbles, Laugh-O-Grams, Puss 'n Boots, Alice on the Farm, Small Town Sheriff, Felix in Hollywood, Oswald* and *The Mechanical Cow.*

VHS: S04816 ..... 29.95

ANIMATION VOL. 2

66 min. 1906-25 [Various] B&W Silent

More early animation including *Dream of A Rarebit Fiend* (Edison-1906), *Gertie* (version used in McCay's stage show), *Krazy Kat at the Circus* (Leon Searle-1916), *Krazy Kat Discusses the Letter G* (Frank Moser), *Krazy Kat, A Duet: He Made Me Love Him* (Frank Moser), *Dream of the Rarebit Fiend: The Flying House* (McCay-1921), *Out of the Inkwell: Surprise* (Koko the Clown-1923), *Felix in Fairyland* (Pat Sullivan-1925) and *Alice's Egg Plant* (Disney-1925).

VHS: S08869 ..... 24.95

APRIL & THE SANDMAN

NEW

24 min. 1995 [Praxinos] **France**

A little doll joins up with the magical Sandman to save other toys from the clumsy grinch.

VHS: S35648 ..... 12.95

AQUAMAN
(DC Superpowers Collection)

60 min. 1967-69 [Filmation]

8 episodes: *Where Lurks The Fisherman, The Microscopic Monster, Mephisto's Marine Marauders, The War of the Quantix & The Bimphars, Onslaught of The Octomen, Treacherous Is The Torpedoman, Trio of Terror* and *To Catch A Fisherman.*

VHS: S27932 ..... 9.95

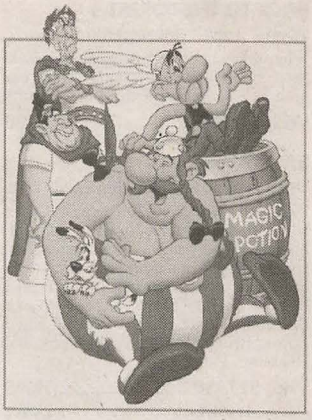

ASTERIX VS. CAESAR

85 min. 1985 [Gaumont] HiFi **France**

Asterix and Obelisk decide Caesar's troops have wandered too far from Rome. They battle legions of centurions with the mystical help of a strength-giving magic potion.

VHS: S12526 ..... 39.95

ASTERIX IN BRITAIN

85 min. 1986 [Gaumont] HiFi **France**

With his magical potion and Obelisk at his side, Asterix prevents Caesar's invading legions from conquering ancient Britain. Very high production values and wit from director Pino Van Lamsweerde.

VHS: S12527 ..... 14.95

ATTACK OF THE COHL PUMPKINS

30 min. [Emile Cohl] B&W **France**

A collection of early primitives by pioneering animator Emile Cohl: *The Pumpkin Race, The Joyous Microbes, Neo-Impressionist Painter* and *Bewitched Matches.*

VHS: S05793 ..... 24.95

ATTIC IN THE BLUE

27 min. 1992 [Adam Ciolfi] **Canada**

A stop-motion puppet animation by three Canadian filmmakers. An aging mariner joins a comical octopus-like creature on a search for "where lost things go". Their voyage takes them to the Attic In The Blue.

VHS: S18930 ..... 14.95

B

BABAR: THE MOVIE

79 min. 1988 [Nelvana] HiFi Stereo

Babar must save his kingdom from certain destruction by Rataxes and his band of invading rhinos in this full length theatrical feature. **EP Speed.**

VHS: S11696 ..... 12.95

BABES IN TOYLAND

74 min. 1997 [MGM Animation]

In this direct-to-video musical feature, Jack and Jill must stop their evil Uncle Barnaby from shutting down the Toyland Factory and spoiling Christmas. Voices of James Belushi, Bronson Pinchot, Christopher Plummer, Charles Nelson Reilly and others.

VHS: S32186 ..... 19.95

BAC–BET

BACK TO THE FOREST
75 min. 1989 [Nippon] HiFi Stereo
When tree-chopping townspeople invade their forest home, the heroic birds and animals outwit them with sheer ingenuity.
VHS: S12583 ..... 14.95

BALTO
78 min. 1995 [Amblin/Universal] THX
Part husky, part wolf, Balto doesn't know where he belongs. He's an outcast in his home in Nome Alaska, except among his true friends. When a dog sled team carrying vital medicine is lost in a blizzard, Balto risks his life to save the town. Based on a true story. Voices of: Kevin Bacon, Bridget Fonda, Phil Collins, Bob Hoskins
VHS: S27430 ..... 19.95
Laser: LD75503 ..... 34.95

BANJO THE WOODPILE CAT NEW
27 min. 1979 [Don Bluth]
Don Bluth literally made this film in his garage while a disaffected Disney employee. It was his attempt to relearn the "lost" techniques of classical animation that he felt Disney had abandoned after Walt's death. Banjo, a mischievous kitten, hops a truck and explores the big city. Chased by dogs, lost and alone, he is befriended by Crazy Legs (Scatman Crothers), who cheers him up with songs while they search for another truck to take Banjo home. The technical virtuosity and storytelling conventionality that Bluth became known for are clearly in evidence in this first solo effort.
VHS: S34175 ..... 9.95

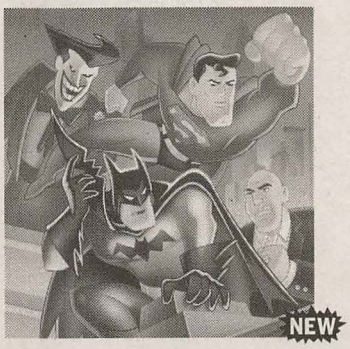

THE BATMAN/SUPERMAN MOVIE
80 min. 1998 [Warner Bros.]
The New Adventures of Batman / Superman TV series comes to video in this featue-length adventure. When Lex Luthor and The Joker team up in a diabolical scheme, only the combined forces of Batman and Superman can save Metropolis. Free Batman comic book in each video.
VHS: S34576 ..... 14.95

BATMAN: MASK OF THE PHANTASM
77 min. 1993 [WB] HiFi Stereo
This animated feature arose out of the phenomenally successful *Batman: The Animated Series* TV show. An engaging storyline, a great design sense, good voice acting, and an over the top performance by Mark Hamill as The Joker. *Laserdisc is widescreen.*
VHS: S20959 ..... 19.95
Laser (CAV): LD72402 ..... 39.95

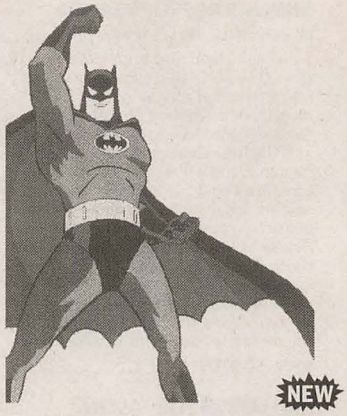

BATMAN & MR. FREEZE: SUBZERO
70 min. 1998 [Warner Bros.] Surround
Batman returns in a feature-length, direct-to-video animated adventure. Cryogenic super criminal Mr. Freeze kidnaps Batgirl in a plot to save the life of his beloved wife.
VHS: S32444 ..... 19.95
Laser: LD76442 ..... 34.95

BATMAN (DC Superpowers Collection)
60 min. 1967-69 [Filmation]
5 episodes: *How Many Herrings In A Wheelbarrow, A Bird Out Of Hand, From Catwoman With Love, The 1001 Faces of The Riddler* and *The Cool Cruel Mr. Freeze.*
VHS: S27947 ..... 9.95

BEAUTY AND THE BEAST: THE ENCHANTED CHRISTMAS
89 min. 1997 [Disney]
Angela Lansbury, Robbie Benson, Tim Curry and Bernadette Peters lend their voices to this direct-to-video sequel to the Disney feature. In this story of a Christmas past, Belle vows to warm the Beast's cold castle with the spirit of the season.
VHS: S32445 ..... 26.95

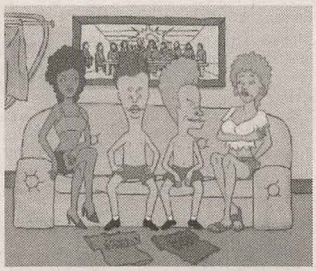

BEAVIS AND BUTT-HEAD Chicks 'n Stuff
50 min. 1995 [MTV] Stereo
9 episodes: *Friday Night, Naked Colony, 1-900-Beavis, Party, Top 'O The Mountain, Plastic Surgin', Pregnant Pause, Dream On* and *Vidiots.*
VHS: S26303 ..... 14.95

BEAVIS AND BUTT-HEAD The Final Judgement
45 min. 1995 [MTV] Stereo
7 episodes: *No Laughing, Scared Straight, They're Coming To Take Me Away, Huh, Huh, Manners Suck, The Great Cornholio, Liar! Liar!* and *The Final Judgement.*
VHS: S25886 ..... 14.95
DVD: DV60000 ..... 24.95

BEAVIS AND BUTT-HEAD Feel Our Pain
50 min. 1996 [MTV] Stereo
8 episodes: *Animation Sucks, Bad Dog, Tired, Bus Trip, Patsies, Choke, Blood Pressure* and *Lightning Strikes.*
VHS: S27532 ..... 14.95

BEAVIS AND BUTT-HEAD Innocence Lost
50 min. 1997 [MTV] Stereo
8 episodes: *Held Back, Safe Driving, Figure Drawing, Stewart Moves Away, A Very Special Episode, Nosebleed, Dumbasses Anonymous* and *Vaya Con Cornholio.*
VHS: S31537 ..... 14.95

BEAVIS AND BUTT-HEAD: There Goes The Neighborhood
45 min. 1994 [MTV]
8 episodes: *Home Improvement, Lawn and Garden, Good Credit, Washing the Dog, Vs. the Vending Machine, Mr. Anderson's Balls, Pool Toys* and *The Trial.*
VHS: S23747 ..... 14.95

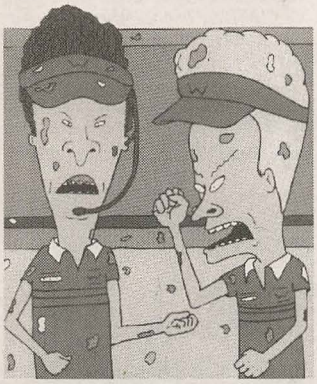

BEAVIS AND BUTT-HEAD Work Sucks!
45 min. 1994 [MTV]
8 episodes: *Burger World, Customers Suck, The Butt-Head Experience, Be All You Can Be, Cleaning House, Sperm Bank, Blackout* and *Closing Time.*
VHS: S23746 ..... 14.95

BEAVIS AND BUTT-HEAD DO CHRISTMAS
40 min. 1996 [MTV]
Beavis and Butt-Head star in twisted versions of holiday classics. In *Huh Huh Humbug*, the Ghosts of Christmas Past, Present and Future struggle to reach a Scrooge-like Beavis. In *It's A Miserable Life*, Charlie the Angel comes down from Heaven to show Butt-Head how much better life would be without him.
VHS: S28499 ..... 14.95
DVD: DV60393 ..... 24.95

BEAVIS AND BUTT-HEAD Law-Abiding Citizens
50 min. 1997 [MTV] Stereo
8 episodes: *Generation in Crisis, Citizen Butt-Head, Sexual Harrassment, Stewart is Missing, Prank Call, Feel A Cop, Buy Beer* and *Buttniks.*
VHS: S31481 ..... 14.95

BEAVIS AND BUTT-HEAD DO AMERICA
82 min. 1996 [MTV]
The doltish duo star in a theatrical feature. When their TV is stolen, the pair set off on a road trip across America. It grossed $62 million at the box office.
VHS: S31388 ..... 19.95

BEAVIS AND BUTT-HEAD ESSENTIAL COLLECTION
90 min. [MTV]
The videotapes *Work Sucks* and *There Goes The Neighborhood* on one laserdisc.
Laser: LD72465 ..... 29.95

BEBE'S KIDS
74 min. 1992 [Hudlin Bros.] Stereo
When Robin meets Jamika, he's smitten. But on their first date, she greets him with her son Leon and girlfriend Bebe's three trouble-seeking kids. Based on the characters created by late comedian Robin Harris, featuring voices of Nell Carter and rapper Tone-Loc. Also features Hyperion's seven minute animated short *Itsy Bitsy Spider.*
VHS: S21453 ..... 14.95
Laser: LD75118 ..... 34.95

BEDKNOBS & BROOMSTICKS
112 min. 1971 [Disney]
An amateur witch and her young friends help the British forces during WWII. Combines animation with live action.
VHS: S27951 ..... 24.95
Laser: LD75592 ..... 36.95

BEN AND ME
25 min. 1953 [Disney]
This featurette tells the story of Amos mouse, who claims to have helped Ben Franklin with almost all of his inventions and achievments. Directed by Hamilton Luske.
VHS: S27959 ..... 12.95

BEST OF BETTY BOOP
56 min. 1933-1936 B&W [Fleischer]
9 titles: *Stop That Noise* ('35), *No No! A Thousand Times No!!* ('35), *Betty Boop's Ker-Choo* ('33), *Betty Boop with Henry, The Funniest Living American* ('35), *Little Nobody* ('35 with Pudgy), *We Did It* ('36 with Pudgy), *Betty Boop & The Little King* ('36 with The Little King), *Betty Boop & Little Jimmy* ('36) and *Be Human* ('36 with Grampy)
VHS: S02229 ..... 19.95

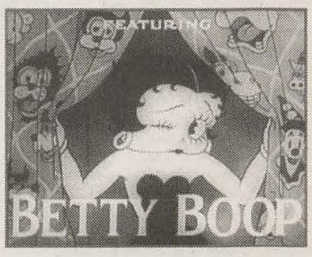

BETTY BOOP & FRIENDS
54 min. 1934-39 [Fleischer]
9 titles: *The Hot Air Salesman* ('37), *More Pep* ('36), *Poor Cinderella* ('34), *Baby Be Good* ('35), *My Friend The Monkey* ('39), *Housecleaning Blues* ('37), *The Candid Candidate* ('37) and *Happy You and Merry Me* ('36).
VHS: S27968 ..... 19.95

BETTY BOOP CLASSICS IN COLOR
60 min. 1933-37 [Fleischer]
A collection of NTA re-colored versions, from the original masters. 10 titles: *Betty Boop's Big Boss* ('33), *Betty Boop & Little Jimmy* ('36), *Betty Boop's Bizzy Bee* ('32), *Betty Boop's Kerchoo* ('33), *Stop That Noise* ('35), *Judge For A Day* ('35), *Language All My Own* ('35), *Keep In Style* ('34) and *Whoops, I'm A Cowboy* ('37).
VHS: S00122 ..... 19.95

BETTY BOOP™

THE DEFINITIVE COLLECTION

A lot of credit has to go to Bob Sigman, president of Republic Entertainment. When he joined the company, he knew there was some value to the fantastic Fleischer library of cartoons Republic owned. Because of his involvement in packaging the GOLDEN AGE OF LOONEY TUNES laserdisc sets, Bob contacted Jerry Beck about curating a collection of Betty Boop. Originally designed as a laserdisc set, Jerry decided to keep most of the pre-code cartoons together and many of the later cartoons grouped by theme. Some people love the "Pudgy" cartoons and others do not, so he decided to group those together instead of inter-mixing them, likewise the "Grampy" films. Many rare titles are included here, including *Barnacle Bill, Zula Hula, Sally Swing* and a clever politically incorrect live action-animation combination called *Out of the Inkwell*. They couldn't call the set THE COMPLETE BETTY BOOP, because there turned out to be at least four missing cartoons — cartoons which were never sold to the U.M.&M. TV Corp. (a consortium of TV stations who bought the cartoons from Paramount Pictures in the mid-1950s). Those missing titles are *Buzzy Boop, Buzzy Boop at the Concert, Honest Love & True*, and *Pudgy and the Lost Kitten*. If anyone has good copies of those titles, contact us at Whole Toon! What is here is 115 Fleischer classics in their original black & white glory (except *Poor Cinderella*, presented in two-color Technicolor). 3-D backgrounds, Sammy Timburg music, Cab Calloway, Bimbo, KoKo, surreal pre-code humor and the famous Bouncing Ball for the ridiculously low price of $69.95 If everyone buys this set, maybe Republic can be persuaded to release the Screen Songs, Color Classics and George Pal Puppetoons!

BETTY BOOP DEFINITIVE COLLECTION VOL. 1
The Birth of Betty

62 min. 1930-31 [Fleischer] B&W

The first volume of the collection leads off with an introduction by Max Fleischer's son, Richard, followed by eight of the earliest Betty cartoons. The first few show Betty as an nameless walk-on playing to the top-billed star, Bimbo. This proto-Betty sports long dog-ears (but nothing else especially canine) that gradually become less prominent as both she and Bimbo evolve away from dogginess in later appearances. The final cartoon on the tape shows Betty as we're accustomed to seeing her, and also gives her top billing for the first time. 8 titles: *Dizzy Dishes* ('30), *Barnacle Bill* ('30), *Mysterious Mose* ('30), *The Bum Bandit* ('31), *Silly Scandals* ('31), *Bimbo's Express* ('31), *Minding The Baby* ('31) and *Mask-A-Raid* ('31).

VHS: S30344 ..... 7.95

BETTY BOOP DEFINITIVE COLLECTION VOL. 2
Pre-Code & Jazzy Guest Stars

108 min. 1931-33 [Fleischer] B&W

The first half of the tape features Betty's more racy outings from the pre-Hays Code days. Then the second half showcases the great musical cartoons guest-starring Louis Armstrong, Cab Calloway and others.14 titles. **Pre-Code:** *Boop-Oop-A-Doop* ('32), *S.O.S.* ('32), *Chess-Nuts* ('32), *A Hunting We Will Go* ('32), *Betty Boop's Bizzy Bee* ('32), *Betty Boop's Bamboo Isle* ('32) and *Betty Boop For President* ('32). **Jazzy Guest Stars:** *Minnie The Moocher* ('32), *I'll Be Glad When You're Dead You Rascal You* ('32), *Snow-White* ('33), *The Old Man of The Mountain* ('33), *Kitty From Kansas City* ('31), *Rudy Vallee Melodies* ('32) and *You Try Somebody Else* ('32).

VHS: S30345 ..... 9.95

BETTY BOOP DEFINITIVE COLLECTION VOL. 3
Surrealism & Prime Betty

110 min. 1931-33 [Fleischer] B&W

The first half of the tape highlights the trademark Fleischer surrealism with some of the wildest shorts Betty made, and the second half is packed with a variety of the choicest Boop cartoons.16 titles. **Surrealism:** *Bimbo's Initiation* ('31), *The Robot* ('32), *Crazy Town* ('32), *Betty Boop M.D.* ('32), *Betty Boop's Ups and Downs* ('32), *Betty Boop's May Party* ('33), *Red Hot Mamma* ('34) and *Betty Boop in Ha! Ha! Ha!* ('34). **Prime Betty:** *Admission Free* ('32), *Just A Gigolo* ('32), *Betty Boop's Museum* ('32), *Is My Palm Read* ('33), *Betty Boop's Penthouse* ('33), *Betty Boop's Birthday Party* ('33), *Betty Boop's Ker-Choo* ('33) and *Morning Noon and Night* ('33).

VHS: S30346 ..... 9.95

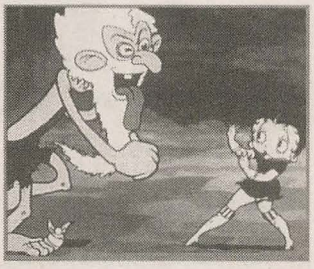

BETTY BOOP DEFINITIVE COLLECTION VOL. 4
Musical Madness & Fairy Tales

106 min. 1931-38 [Fleischer] B&W

This tape features eight of Betty's music-driven cartoons and seven Betty Boop-style fairy tales. 15 titles. **Musical Madness:** *Any Little Girl That's A Nice Little Girl* ('31), *The Dancing Fool* ('32), *I Heard* ('33), *Let Me Call You Sweetheart* ('32), *Oh! How I Hate to Get Up in the Morning* ('32), *Romantic Melodies* ('32), *Popular Melodies* ('33) and *Sally Swing* ('38). **Fairy Tales and Fantasy:** *Mother Goose Land* ('33), *Parade of The Wooden Soldiers* ('33), *Poor Cinderella* ('34), *Jack and The Beanstalk* ('31), *Dizzy Red Riding Hood* ('31), *Betty Boop's Hallowe'en Party* ('33) and *Betty in Blunderland* (34).

VHS: S30347 ..... 9.95

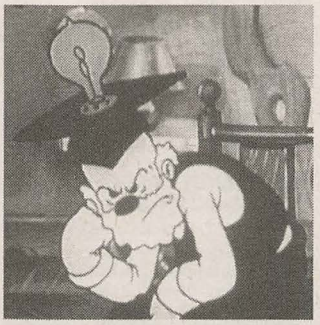

BETTY BOOP DEFINITIVE COLLECTION VOL. 5
Curtain Call & Betty and Grampy

110 min. 1932-37 [Fleischer] B&W

Eight of Betty's stage show musical cartoons and eight cartoons with the crazy inventor Grampy are featured. 16 titles. **Curtain Call:** *Betty Boop's Crazy Inventions*('33), *Stopping The Show* ('32), *The Limited* ('32), *A Language All My Own* ('35), *Keep In Style* ('34), *Making Stars* ('35), *The New Deal Show*('37) and *A Song A Day* ('36). **Betty & Grampy:** *Betty Boop and Grampy* ('35), *Grampy's Indoor Outing* ('36), *Be Human* ('36), *House Cleaning Blues* ('37), *The Impractical Joker* ('37), *The Candid Candidate* ('37), *Service With A Smile* ('37) and *Zula Hula* ('37).

VHS: S30348 ..... 9.95

BETTY BOOP DEFINITIVE COLLECTION VOL. 6
Betty's Boys & New Friends

108 min. 1932-38 [Fleischer] B&W

This volume features eight cartoons with Betty's various suitors, and eight outings with various featured buddies. 16 titles. **Betty's Boys:** *Any Rags* ('32), *Betty Boop's Life Guard* ('34), *She Wronged Him Right* ('34), *No! No! A Thousand Times No!* ('35), *Betty Boop's Prize Show* ('34), *Betty Boop and The Little King* ('36), *There's Something About A Soldier* ('34) and *Wiffle Piffle in The Hot Air Salesman* ('37). **New Friends:** *Betty Boop's Big Boss* ('33), *Betty Boop with Henry The Funniest Living American* ('35), *Betty Boop and Little Henry* ('36), *The Foxy Hunter* ('37), *On With The New* ('38), *Betty Boop's Trial* ('34), *Judge For A Day* ('35) and *Betty Boop's Rise To Fame* ('34).

VHS: S30349 ..... 9.95

BETTY BOOP DEFINITIVE COLLECTION VOL. 7
Betty's Travels & Betty and Pudgy 1

100 min. 1934-39 [Fleischer] B&W

Seven cartoons with a travel theme, and nine cartoons featuring Betty's precious litlle puppy Pudgy. 16 titles. **Betty's Travels:** *When My Ship Comes In* ('34), *So Does An Automobile* ('37), *Stop That Noise* ('35), *Be Up To Date* ('38), *Wiffle Piffle in Whoops! I'm A Cowboy* ('37), *Musical Mountaineers* ('39) and *Rhythm On The Reservation* ('39). **Betty & Pudgy 1:** *Betty Boop's Little Pal* ('34), *Taking The Blame* ('35), *Swat The Fly* ('35), *A Little Soap and Water* ('35), *Little Nobody* ('35), *The Scared Crows* ('39), *Not Now* ('36), *We Did It* ('36) and *More Pep* ('36).

VHS: S30350 ..... 9.95

BETTY BOOP DEFINITIVE COLLECTION VOL. 8
Betty and Pudgy & Pudgy and Pals

94 min. 1934-39 [Fleischer] B&W

Eight more cartoons with Betty and Pudgy, plus 6 assorted Betty cartoons. Also features closing comments by Richard Fleischer. 14 titles. **Betty & Pudgy:** *You're Not Built That Way* ('36), *Happy You and Merry Me* ('36), *Training Pigeons* ('36), *Making Friends* ('36), *Pudgy Takes A Bow-Wow* ('37), *Pudgy Picks A Fight* ('37), *Ding Dong Doggie* ('37) and *Riding The Rails* ('38). **Pudgy & Pals:** *Out of the Inkwell* ('38), *The Swing School* ('38), *The Watchman* ('38), *Thrills and Chills* ('38), *My Friend The Monkey* ('39) and *Baby Be Good* ('35).

VHS: S30351 ..... 9.95

BETTY BOOP DEFINITIVE COLLECTION BOXED SET

798 min. 1930-39 [Fleischer] B&W

All eight tapes in a collector's slipcase. Includes a mini-booklet "Boopliography."

VHS: S30002 ..... 69.95

Bell Science Series

Produced by Jack Warner, this fun and fact-filled series was commissioned by Bell Telephone in the 1950's and is still used in classrooms today. The wonderful world of science is taught by Dr. Frank Baxter, and illustrated via animation created by Friz Freleng, Chuck Jones, Shamus Culhane, and other talented directors.

ABOUT TIME

53 min. 1959 [Jack Warner]

Did you know ships couldn't find their way around without an accurate timepiece and that our clocks are set to the earth's rotation? These and other amazing facts are revealed through wonderful animation (by WB animator Phil Monroe) and live action sequences.

VHS: S14940 ..... 9.95

THE ALPHABET CONSPIRACY

56 min. 1959 [Jack Warner]

Aided by the Mad Hatter (Hans Conreid) and Jabberwock, Dr. Frank Baxter takes a young girl on an exploration into the intriguing world of language. Animation segments directed by Friz Freleng

VHS: S13924 ..... 9.95

GATEWAY TO THE MIND

58 min. 1958 [Jack Warner]

A wonderful excursion through the senses: touch, smell, taste, sight and sound. Discover that grasshoppers can hear with their stomachs, fish can taste with their bodies, and sometimes things we see aren't what they appear to be. Animation sequences by Chuck Jones.

VHS: S14226 ..... 9.95

HEMO THE MAGNIFICENT

54 min. 1958 [Frank Capra]

Take a tour of the body's amazing plumbing system, featuring the most powerful and mysterious muscle, your heart. Learn that blood is not always red, the reason we stretch in the morning and why small animals hearts beat so quickly. Animation by Shamus Culhane.

VHS: S14939 ..... 9.95

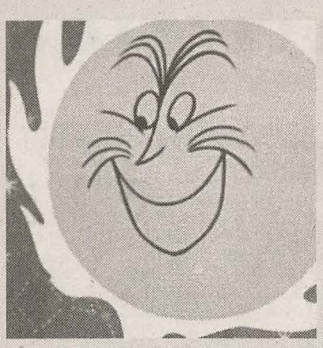

OUR MR. SUN

60 min. 1956 [Frank Capra]

An absolutely wonderful installment of the Bell Telephone Science Hour. Eddie Albert and Dr. Frank Baxter relate everything you wanted to know about the sun, with the aid of animation by UPA. Written and directed by Frank Capra.

VHS: S13925 ..... 9.95

THE STRANGE CASE OF THE COSMIC RAYS

55 min. 1957 [Frank Capra]

The mysteries of the universe are revealed in this fun and fact-filled galactic thriller. Elements of the atom, powerful particles and radiation research are presented in a simple and easily understood format. Puppetry by Bil & Cora's Marionettes. Animation by Shamus Culhane.

VHS: S14227 ..... 9.95

THE THREAD OF LIFE

52 min. [Jack Warner]

People knew a few things about you before you were born by looking at your parents, grandparents and others in your family. Dr. Frank Baxter helps unravel how heredity and environment shape our looks, tastes in food, allergies and other specific traits. Features animation and microscopic time-lapse photography. Animation by Robert McKimson.

VHS: S15090 ..... 9.95

UNCHAINED GODDESS

54 min. [Frank Capra]

The goddess of weather, along with other characters like Wind, Clouds and Rain, help explain what weather really is. How the poles and equator make wind and what clouds are made of are explained through animation and amazing live footage of hurricanes, tornadoes and extreme weather. Animation by Shamus Culhane.

VHS: S16333 ..... 9.95

BETTY BOOP COLLECTION VOL. 1

60 min. [Fleischer]

8 titles: *Betty In Blunderland, Stop That Noise, Swat That Fly, So Does An Automobile, Rhythm on The Reservation, Poor Cinderella, House Cleaning Blues* and *Little Jimmy.*

VHS: S29605 ..... 24.95

THE BIG FRIENDLY GIANT

95 min. 1990 [Cosgrove-Hall] **UK**

In this animated adaptation of Roald Dahl's story, a young orphan named Sophie and a 25-foot tall giant embark on a journey to rid the world of gruesome, bone-crunching giants.

VHS: S27481 ..... 24.95

BLACK ANTHOLOGY VOL. 1
Cannibals, Carusoes & Uncle Toms

60 min. 1937-47 [Various]

7 titles: *Uncle Tom's Cabana* ('47/MGM/Tex Avery), *Uncle Tom's Bungalow* ('37/WB/Tex Avery), *Eliza On Ice* ('44/Mighty Mouse), *It Happened To Caruso* ('38), *Voodoo In Harlem* ('38/Walter Lantz), *Popeye Ala Mode* ('45/Famous Studios) and *Swing Wedding* ('37/MGM "Happy Harmonies"). **Note: Picture quality is fair to poor.**

VHS: S27977 ..... 19.95

BLACK ANTHOLOGY VOL. 2
Little 'Ol Bosko

60 min. 1931-38 [Warner/MGM]

7 Bosko cartoons: *The Old House* ('36), *Bosko's Easter Eggs* ('37), *Bosko And The Pirates* ('37), *Bosko And The Cannibals* ('37), *Bosko In Bagdad* ('38), *Bosko The Doughboy* ('31) and *Hold Anything* ('31). **Note: Picture quality is fair to poor.**

VHS: S27978 ..... 19.95

BLACK ANTHOLOGY VOL. 3
Ones Mammy Toad Me Not To Watch

60 min. 1934-46 [Various]

7 titles: *Scrub Me Mama With A Boogie Beat* ('41/Lantz Swing Symphony), *John Henry & The Inky Poo* ('45/George Pal Puppetoon), *Jasper In A Jam* ('46/Puppetoon), *Rasslin' Match* ('34/Van Beuren/Amos N' Andy), *The Lion Tamer* ('34/Amos N' Andy), *The Early Worm Gets The Bird* ('40/WB/Tex Avery) and *The Little Broadcast* ('43/Puppetoon). **Note: Picture quality is fair to poor.**

VHS: S27979 ..... 19.95

THE BLACK CAULDRON NEW

80 min. 1985 [Disney]

The Black Cauldron stands out in the Disney canon for many reasons: It's the only Disney cartoon feature to earn a "PG" rating, it's only the second to be shot in 70mm widescreen (*Sleeping Beauty* was the first), and it's one of the few Disney cartoon features to flop badly at the box office. Now that it's finally being issued, *Song of The South* is left as the only Disney "classic" never released on video. Young Taran battles the Horned King for possession of the "Black Cauldron" and control of its supernatural powers in a swords-and-sorcery adventure.

VHS: S34856 ..... 26.95

BOBBY'S WORLD
Me and Roger

VHS: S32450 ..... 5.95

BONGO

36 min. 1947 [Disney]

From the 1947 featurette *Fun & Fancy Free*, Bongo is the story of a small circus bear who escapes and finds happiness in the countryside.

VHS: S27992 ..... 12.95

Best of The Fests

Award-winning shorts from the Ann Arbor, Athens, Chicago Intl, Film Arts, Ottawa and other film festivals - some animated, some live action.

BEST OF THE FESTS 1990

90 min. [Various]

11 shorts: *Dr. Ded Bug* (Ethan Cohen-Sitt), *Geologic Time* (Skip Battaglia), *The Measurements of Oxford* (Barry Kimm), *Rumba* (Charles Weiner), *Middle Grays* (Sherann Johnson), *Song From An Angel* (David Weissman), *Macha's Curse* (Rose Bond), *No Pain No Gain* (Tom Brozovich), *Triangle* (Robert Doucette), *An Urban Tragedy* (Wendell Morris) & *Spartacus Rex* (L. Phillipps).

VHS: S13833 ..... 19.95

BEST OF THE FESTS 1991

90 min. [Various]

11 shorts - 4 animated, 7 live action: *Six Point Nine* (Dan Bootzin), *Why We Fight* (Byron Gush), *Balloon Head* (Eric Whitfield), *Walls In The Woods* (Sal Giammona), *Post No Bills* (Clay Walker), *Wanting For Bridge* (Joan Stavely), *In Transit* (Kevin Bourque), *Harvest Town* (Tom Schroeder), *Stealing Altitude* (Roger Teich/John Starr), *Madcap* (Phil Denslow) and *Man Descending* (Neil Grieve).

VHS: S15543 ..... 19.95

The Fifth Annual BEST OF THE FESTS

90 min. 1993 [Various] Stereo

14 shorts. Animated shorts are *Tabaré Se Mueve* (Imagenes Studio/Uruguay), *Bob The Frog in 'Burp'* (Darren Kiner/USA), *Faith & Patience* (Sheila M. Sofian), *Enough* (Emily Hubley/USA), *Milk of Amnesia* (Jeffrey N. Scher) and *The Listener* (Christopher Landreth). Non-animated shorts are *Don't Touch That Dial* (David Pace/Victor Bellomo), *My Birthday Cake* (Whitney Ransick), *You'll Change* (Kelley Baker), *Omnibus* (San Karmann), *Waiting For Max* (Julian Stone), *Le Beatnik Sophistiqué* (Tony Vegas), *Through An Open Window* (Eric Mendelsohn) and *A Lobster Tale* (Marc Lazzard).

VHS: S17873 ..... 19.95

BEST OF THE FESTS FOR KIDS

40 min. [Various]

8 shorts: *Pumpkin Madness II* (David Gray), *Metal Dogs of India* (Chel White), *The Rooster* (Jonathon Lyons), *Skip It* (Bill Snider), *Housecats* (Peg McClure Moudy), *Fanaround* (David Gau), *Charlie's Boogie Woogie* (Valerie Swanson) and *Travels Of A Dollar Bill* (Phil McKenney).

VHS: S13834 ..... 14.95

BOOP OOP A DOOP

74 min. 1986

Steve Allen narrates this retrospective of Betty Boop cartoons. There are plenty of complete cartoons along with numerous clips illustrating the evolution of Betty from a dog sidekick of Bimbo to a human girlfriend of Bimbo to Bimbo's owner. Much attention is paid to Betty's sex appeal, and the toning down of the character in the post Hayes era. Entertaining, informative, and a chance to see some film of Betty never before released on home video.

VHS: S18026 ..... 14.95

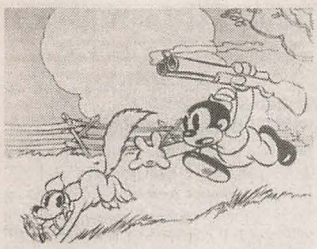

BOSKO CARTOONS VOL. 1
65 min. 1929-32 [Warner Bros.] B&W
Mastered from the best film prints available and presented in their original aspect ratio. 9 titles: *Bosko The Talk-Ink Kid* ('29), *Congo Jazz* ('30), *Big Man From The North* (31), *Ups 'N Downs* ('31), *Yodeling Yokels* ('31), *The Tree's Knees* ('31), *Bosko The Doughboy* ('31), *Bosko's Fox Hunt* ('31) and *Battling Bosko* ('32).
VHS: S29606 ..... 29.95

BOSKO CARTOONS VOL. 2
67 min. 1930-32 [Warner Bros.] B&W
9 titles: *Sinking In The Bathtub* ('30), *Hold Anything* ('30), *Box Car Blues* ('30), *Ain't Nature Grand* ('31), *Dumb Patrol* ('31), *Bosko's Holiday* ('31), *Bosko Shipwrecked* ('31), *Bosko's Soda Fountain* ('31) and *Bosko at the Zoo* ('32).
VHS: S29607 ..... 29.95

BOSKO CARTOONS VOL. 3
67 min. 1930-32 [Warner Bros.] B&W
9 titles: *The Booze Hangs High* ('30), *Big-Hearted Bosko* ('32), *Bosko and Bruno* ('30), *Bosko's Party* ('31), *Bosko's Dog Race* ('31), *Bosko at the Beach* ('31), *Bosko's Store* ('31), *Bosko the Lumberjack* ('31) and *Bosko and Honey* ('32).
VHS: S29608 ..... 29.95

BOZO THE CLOWN VOL. 1
Ding Dong Dandy Adventures
90 min. 1958 [Larry Harmon]
The original Bozo cartoons from the 50's, with new live action bridges. 16 titles: *Square Shootin' Square, Little Naggin' Dragon, Car Thief Chief, Big Cake Bake, Show Biz Whiz, Manhunt Stunts, Broad Sword Discord, Big Boo Boo on a Fast Choo Choo, Lake Resort Sport, Big Dealer on a Stern Wheeler, Charter Service Nervous, Sidewalk Peddler's Meddler, Four Flusher Gusher, High Fly Rug Spy, Freeloader Railroader* and *Happy Gas Gasser.*
VHS: S27993 ..... 29.95

BOZO THE CLOWN VOL. 2
Wowie Kazowie Clown Tales
90 min. 1961 [Larry Harmon]
16 titles: *Glutton For Mutton, Papoose On The Loose, Bozo's Icy Escape, Hop Chest Quest, Dance Of The Ants, Ballpark Lark, Pie In The Eye Guy, Real Gone Leprechaun, Food Pest Jest, Razzle Dazzle Castle Hassle, Gate Crasher Smasher, Whipper Snapper Snipper, Okey Dokey Hokey Pokey, Flim Flam For Ali Kablam, Kooky's Snack Attack* and *Mill Pond Thrill Chill.*
VHS: S27994 ..... 29.95
Laser: LD75599 ..... 24.95

BOZO THE CLOWN VOL. 3
Just Keep Laughing
60 min. 1961 [Larry Harmon]
9 titles: *Big Flop Train Hop, Eagle's Nest Pest, Fish Tanks Pranks, Teeny Weeny Meany, Chicken Burglar Bungler, Big Tree Spree, Ski Lodge Hodge Podge, Pie In The Eye Guy* and *Hurricane Belinda.*
VHS: S27995 ..... 12.95

BOZO THE CLOWN VOL. 4
Crazy Clown Capers
60 min. 1958 [Larry Harmon]
VHS: S27996 ..... 12.95

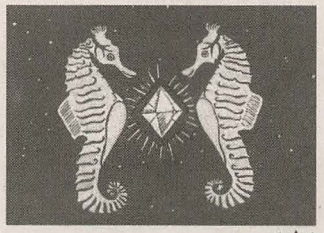

B'RAESHEET
NEW
8 min. 1973 [John Teton]
John Teton's student film is the lyrical voyage of a human embryo and the fantastic vision it experiences prior to birth. Set to Stravinsky's "Firebird," this multi-award-winning short is a mesmerizing experience.
VHS: S34935 ..... 19.95

THE BRAVE FROG
90 min. 1985 [Tatsunoko/Harmony Gold]
A poor treefrog named Jonathon moves to the woodland community of Rainbow Pond and tries to fit in. With his musical reed pipe and his girlfriend Pookie, he battles cats, snakes and sea monsters, and most of all the selfish King Leopold. *Dubbed in English.* **Japan.**
VHS: S23330 ..... 14.95
Laser: LD74839 ..... 34.95

THE BRAVE LITTLE TOASTER
90 min. [Kushner-Locke]
Five electrical appliances in a country cottage suddenly feel "dumped" when their young owner mysteriously disappears. Together they set off for the big city in search of their master.
VHS: S14257 ..... 22.95

THE BRAVE LITTLE TOASTER GOES TO MARS
NEW
73 min. [Hyperion] HiFi
Toaster, Lampy, Radio, Kirby and Blanky return. When baby Robbie is mysteriously beamed up to Mars, it's up to the appliances to bring him home. Voices of Farah Fawcett, Carol Channing, Wayne Knight and Alan King.
VHS: S34585 ..... 22.95

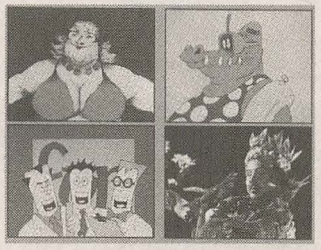

BRITISH ANIMATION INVASION
90 min. [Various] **UK**
22 titles: *Bluefields Express* (Charlie Fletcher Watson), *Body Beautiful* (Joanna Quinn), *Childhood of a Prophet* (David Lodge), *Creature Comforts* (Nick Park), *Dolphins* (Ian Andrew), *Door* (David Anderson), *Going Equipped* (Peter Lord), *Ident* (Richard Goleszowski, *Jollity Farm* (David Stone), *Jonathan Hodgson Showreel* (Jonathan Hodgson), *Snapper Showreel* (Matt Forest), *Mike Smith Showreel* (Mike Smith), *Moanalogue* (Candy Guard), *Next* (Barry Purves), *Night Visitors* (Richard Ollive), *Picnic* (Paul Vester), *Prophet and Loss* (Jonathan Bairstow), *Strangers In Paradise* (Andrew Staveley), *Susan Young Showreel* (Susan Young), *Them* (Bill Mather), *What About Me* (Candy Guard) and *Wishful Thinking* (Candy Guard).
VHS: S25824 ..... 29.95

BRITISH & AUSTRALIAN CARTOONS
60 min.1936-49 [Various] Color/B&W
6 titles by British Animated Productions (Bubble & Squeak), Eric Porter, David Hand Productions, plus Ub Iwerks' "Gran Pop" cartoons (UK release only): *Rabbit Stew* ('38 Aus), *Bimbo's Auto* ('36 Aus), *Big City* ('47 GB), *Ginger Nutt's Xmas Circus* ('49 GB), *A Busy Day* ('39 Gran' Pop) and *Beauty Shoppe* ('39 Gran' Pop).
VHS: S28003 ..... 17.95

THE BROTHERS QUAY VOL. 1
35 min. 1984-86 [Atelier Koninck] **UK**
About as far from Disney as you can get – the work of these expatriate American twins, the Brothers Quay, takes puppet animation to its furthest extremes. Terrence Rafferty calls their work "the loveliest, most hypnotic, most profoundly disturbing films ever made in that particular form". 2 titles: *The Street of Crocodiles* ('86) and *The Cabinet of Jan Svankmajer* ('84). **EP Speed.**
VHS: S14160 ..... 19.95

BROTHERS QUAY VOL. 2
60 min. 1979-88 [Atelier Koninck] **UK**
With their exquisitely surreal animated puppets, Stephen and Timothy Quay create innovative short films with unsurpassed skill and dark humor. 3 titles: *Epic of Gilgamesh* ('81), *Rehearsals for Extinct Anatomies* ('88) and *Nocturna Artificiala* ('79).
VHS: S14146 ..... 19.95

BRUNO THE KID
72 min. 1996 [Film Roman]
Bruce Willis supplies the voice of Bruno, a juvenile superspy in this animated TV series from Film Roman.
VHS: S31482 ..... 14.95

NEW

BEST OF BRUNO BOZZETTO
81 min. [Italtoons]
In this unique compilation video, Italian animator Bruno Bozzetto presents the shorts he considers most representative of his work. Introducing each of the program's four parts, he shares his inspiration for *Self-Service*, his vision of the insect world; *Mr. Rossi Wins an Award*, featuring his most popular character; the Oscar-nominated *Grasshoppers*; and other colorful fantasies.14 titles: *Self-Service, Baeus, Drop, Life In A Tin, Baby Story, Sigmund, Dancing, Mr. Rossi Wins An Award, Mr. Rossi Buys A Car, Ego, Big Bang, Man And His World, Pickles,* and *Grasshoppers.*
VHS: S34341 ..... 29.95

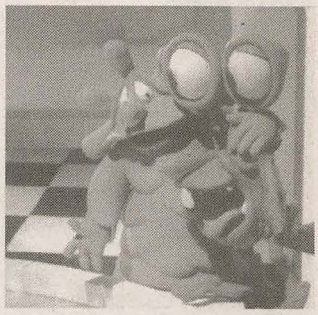

BUMP IN THE NIGHT: MR. BUMPY
52 min. 1995 [Greengrass Prod.] CC
He goes a hundred miles an hour, he's green dynamite, and his name is Mr. Bumpy. Episodes from the popular stop-motion animated TV series.
VHS: S31484 ..... 12.95

BUMP IN THE NIGHT: SQUISHINGTON
52 min. 1995 [Greengrass Prod.] CC
More episodes from the popular stop-motion animated TV series, featuring Mr. Bumpy's pal Squishington.
VHS: S31485 ..... 12.95

BUMP IN THE NIGHT: MOLLY
52 min. 1995 [Greengrass Prod.] CC
More episodes from the popular stop-motion animated TV series, featuring Mr. Bumpy's friend Mollycoddle.
VHS: S31486 ..... 12.95

BUMP IN THE NIGHT: MR. BUMPY'S KARAOKE CAFE
52 min. 1995 [Greengrass Prod.] CC
Music videos from the popular stop-motion animated TV series.
VHS: S31487 ..... 12.95
Laser: LD76237 ..... 24.95

BUSTER & CHAUNCEY'S SILENT NIGHT
NEW
50 min.
A whimsical Christmas tale of how the hymn "Silent Night" was created. When musical mice Buster and Chauncey befriend a poor little orphan girl, they accidentally create a holiday miracle.
VHS: S34922 ..... 12.95

Bugs Bunny: Classic Shorts Compilations

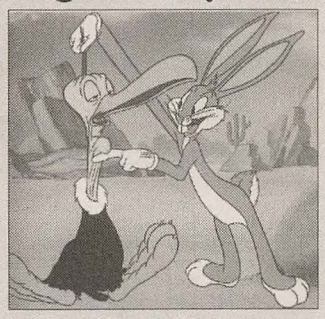

BUGS!

60 min. 1942-48 [Warner Bros] Hi-Fi

7 titles: *Bugs Bunny & The Three Bears* ('44), *Hare Ribbin* ('44), *Bugs Bunny Gets The Boid* ('42), *Gorilla My Dreams* ('48), *Tortoise Wins By A Hare* ('43), *Baseball Bugs* ('46) and *Rabbit Transit* ('47).

VHS: S06354 ..... 14.95

BUGS & DAFFY: THE WARTIME CARTOONS

80 min. 1943-45 [Warner Bros] HiFi

Leonard Maltin introduces this collection of 11 shorts: *Herr Meets Hare* ('45), *Super Rabbit* ('43), *Draftee Daffy* ('45), *Plane Daffy* ('44), *Daffy The Commando* ('43), *Falling Hare* ('43), *Russian Rhapsody* ('44), *Swooner Crooner* ('44), *Little Red Riding Rabbit* ('44), *The Weakly Reporter* ('44) and *Fifth Column Mouse* ('43).

VHS: S09121 ..... 19.95

Laser: LD70537 ..... 34.95

BUGS BUNNY CLASSICS

60 min. 1941-48 [Warner Bros] HiFi

7 titles: *Heckling Hare* ('41), *Racketeer Rabbit* ('46), *Acrobatty Bunny* ('46), *Rabbit Punch* ('48), *Hare Trigger* ('45), *Bugs Bunny Rides Again* ('48) and *Haredevil Hare* ('48).

VHS: S09124 ..... 14.95

BUGS BUNNY CLASSICS LASER

120 min. [Warner Bros] HiFi

A double-feature of Bugs Bunny Classics and Starring Bugs Bunny combined on one video disc. For individual information, see separate listings.

Laser: LD70535 ..... 34.95

BUGS BUNNY: TRUTH OR HARE

33 min. 1951-64 [Warner Bros.] HiFi

5 titles: *The Fair Haired Hare* ('51), *Dr. Devil & Mr. Hare* ('64), *Wideo Wabbit* ('56), *Hare-Way To The Stars* ("58) and *Water, Water Every Hare* ('52).

VHS: S16717 ..... 12.95

BUGS BUNNY ON PARADE

35 min. 1941-44 [Warner Bros.] Hi Fi

5 titles: *Elmer's Pet Rabbit* ('41), *Buckaroo Bugs* ('44), *Super Rabbit* ('43), *Jack Wabbit & The Beanstalk* ('43) and *Hold The Lion, Please* ('42).

VHS: S28004 ..... 12.95

BUGS: HARE BEYOND COMPARE

100 min. 1949-57 [Warner Bros.]

14 titles: *Rabbit Fire* ('51), *Hare Lift* ('52), *Big Top Bunny* ('51), *Robot Rabbit* ('53), *Rabbit Every Monday* ('51), *Bedevilled Rabbit* ('57), *8-Ball Bunny* ('50), *Mutiny On The Bunny* ('50), *To Hare Is Human* ('56), *Beanstalk Bunny* ('55), *Knights Must Fall* ('49), *14 Carrot Rabbit* ('52), *Rebel Rabbit* ('49) and *Bunker Hill Bunny* ('50).

Laser: LD72392 ..... 34.95

BUGS BUNNY: WINNER BY A HARE

101 min. 1949-91 [Warner Bros.] HiFi

14 titles: *The Fair Haired Hare* ('51), *Bully For Bugs* ('53), *Hare Do* ('49), *Captain Hareblower* ('54), *My Bunny Lies Over The Sea* ('48), *High Diving Hare* ('49), *Rabbit Seasoning* ('52), *Bunny Hugged* ('51), *Ballot Box Bunny* ('51), *Box Office Bunny* ('91), *Big House Bunny* ('50), *Rabbit Hood* ('49), *Hare Trimmed* ('53) and *Mississippi Hare* ('49).

Laser: LD71758 ..... 34.95

BUGS BUNNY'S COMEDY CLASSICS

39 min. 1942-48 [Warner Bros.] HiFi

5 titles: *Acrobatty Bunny* ('46), *Easter Yeggs* ('47), *Falling Hare* ('43), *Racketeer Rabbit* ('46) and *The Hare-Brained Hypnotist* ('42).

VHS: S13565 ..... 12.95

BUGS BUNNY'S FESTIVAL OF FUN

35 min. 1942-46 [Warner Bros.] Hi Fi

5 titles: *Hare Ribbin* ('44), *Rhapsody Rabbit* ('46), *Baseball Bugs* ('46), *The Wacky Wabbit* ('42) and *The Wabbit Who Came To Supper* ('42).

VHS: S28006 ..... 12.95

BUGS BUNNY'S GREATEST HITS

35 min. 1942-48 [Warner Bros.] Hi Fi

5 titles: *Bugs Bunny & The Three Bears* ('44), *Bugs Bunny Gets The Boid* ('42), *Gorilla My Dreams* ('48), *Slick Hare* ('47) and *The Big Snooze* ("46).

VHS: S28007 ..... 12.95

BUGS BUNNY'S HARE-BRAINED HITS

35 min. 1948-59 [Warner Bros.] Hi Fi

5 titles: *My Bunny Lies Over The Sea* ('48), *Big House Bunny* ('50), *Baton Bunny* ('59), *Captain Hareblower* ('54) and *Hillbilly Hare* ('50).

VHS: S28008 ..... 12.95

BUGS BUNNY'S HARE-RAISING TALES

45 min. 1948-59 [Warner Bros]

6 titles: *A Lad In His Lamp* ('48), *Knightmare Hare* ('55), *The Windblown Hare* ('49), *Rabbitson Crusoe* ('56), *Rabbit Hood* ('49) and *A Witch's Tangled Hare* ('59).

VHS: S12625 ..... 12.95

BUGS BUNNY'S ZANIEST TOONS

39 min. 1941-48 [Warner Bros.] HiFi

5 titles: *Tortoise Wins By A Hare* ('43), *Tortoise Beats Hare* ('41), *Rabbit Transit* ('47), *Hare Trigger* ("45) and *Buccaneer Bunny* ('48).

VHS: S13566 ..... 12.95

Also see *Golden Age of Looney Tunes* and *Stars of Space* Jam listings.

THE LOONEY LOONEY LOONEY BUGS BUNNY MOVIE

79 min. 1981 [Warner Bros.]

This Friz Freleng compilation is in three acts: first Yosemite Sam raises hell with the devil in a remake of *Devil's Feud Cake* ('63); then Bugs outwits Rocky and Mugsy who are holding Tweety hostage; and finally Bugs acts as host for a parody of Hollywood award ceremonies. Classic cartoons shown include *Knighty Knight Bugs, Sahara Hare, Roman Legion Hare, High Diving Hare, Hare Trimmed, Wild and Wooly Hare, Catty Cornered, Golden Yeggs, The Unmentionables, Three Little Bops* and *Show Biz Bugs.*

VHS: S14618 ..... 14.95

BUGS BUNNY SUPERSTAR

90 min. 1975 [Warner Bros] Hi-Fi

Narrated by Orson Welles, this collector's classic features behind the scenes interviews with legendary cartoon geniuses Bob Clampett, Tex Avery and Friz Freleng. No cartoon library should be without this documentary that includes 9 complete cartoon shorts: *What's Cookin Doc? ('44), A Wild Hare ('40), I Taw A Putty Tat ('48), Rhapsody Rabbit ('46), A Corny Concerto ('43), Walky Talky Hawky ('46), The Old Grey Hare ('44), My Favorite Duck ('42)* and *Hair Raising Hare ('46).*

VHS: S06353 ..... 14.95

STARRING BUGS BUNNY!

54 min. 1941-48 [Warner Bros] Hi-Fi

7 titles: *Easter Yeggs* ('41), *Hare Conditioned ('45), Buccaneer Bunny* ('48), *A Feather In His Hare* ('48), *Hare Force* ('44), *Hare Tonic* ('45) and *A Hare Grows In Manhattan* ('47).

VHS: S08295 ..... 14.95

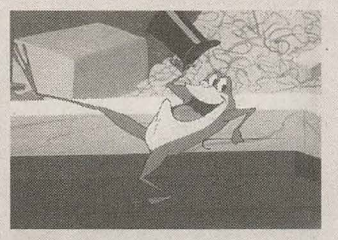

BUGS BUNNY: 1001 RABBIT TALES

74 min. 1982 [Warner Bros]

In this Friz Freleng compilation feature, Daffy and Bugs are rival salesmen for Rambling House Publishers. In the Arabian desert, Bug encounters Sultan (Yosemite) Sam and his bratty son, Prince Abadaba. Classic cartoon excerpts include *Ali Baba Bunny, Apes of Wrath, Bewitched Bunny, Cracked Quack, Goldimouse & the Three Cats, Mexican Boarders, One Froggy Evening, Pied Piper of Guadalupe, Red Riding Hoodwinked, Tweety & the Beanstalk* and *Wise Quackers.*

VHS: S14614 ..... 14.95

THE BUGS BUNNY/ ROADRUNNER MOVIE

98 min. 1979 [Warner Bros]

A compilation of Chuck Jones cartoons bridged together with new animation by most of his old staff. In addition to five complete cartoons - *Hareway to the Stars* ('58), *What's Opera Doc?* ('57), *Duck Amuck* ('53), *Bully for Bugs* ('53) and *Rabbit Fire* ('51) - excerpts from eight others are shown, along with an 11-minute Roadrunner compilation consisting of 31 gags from 16 cartoons.

VHS: S01781 ..... 14.95

BUGS BUNNY: HOLLYWOOD LEGEND

37 min. 1944-47 [Warner Bros.] HiFi

5 titles: *Hair Raising Hare* ('46), *Hare Force* ('44), *Hare Tonic* ('45), *A Hare Grows In Manhattan* ('47) and *Hare Conditioned* ('45).

VHS: S13564 ..... 12.95

BUGS VS. ELMER

48 min. 1941-47 [Warner Bros.] HiFi

7 titles: *Fresh Hare* ('42), *Wabbit Twouble* ('41), *Slick Hare* ('47), *Unruly Hare* ("45), *Stage Door Cartoon* ('44), *Hare Remover* ('46) and *The Big Snooze* ('46).

VHS: S28010 ..... 14.95

BUGS BUNNY: HERE COMES BUGS

37 min. 1940-46 [Warner Bros.] HiFi

5 titles: *A Wild Hare* ('40), *The Unruly Hare* ('45), *Fresh Hare* ('42), *Hare Remover* ('46) and *Wabbit Twouble* ('41).

VHS: S13572 ..... 12.95

THE VERY BEST OF BUGS

35 min. 1941-48 [Warner Bros.] HiFi

5 titles: *What's Cookin, Doc?* ('44), *Rabbit Punch* ('48), *Little Red Riding Rabbit* ('44), *Wackiki Wabbit* ('43) and *The Heckling Hare* ('41).

VHS: S28011 ..... 12.95

CARROTBLANCA

45 min. 1940-95 [Warner Bros.]

1995's theatrical short *Carrotblanca* along with 1990's *Box Office Bunny* and 4 classic shorts. 6 titles: *Carrotblanca* ('95), *Dripalong Daffy* ('51), *Hare Do* ('49), *You Ought To Be in Pictures* ('40 - colorized version), *The Scarlet Pumpernickel* ('50) and *Box Office Bunny* ('90).

VHS: S30357 ..... 12.95

FROM HARE TO ETERNITY

44 min. 1948-96 [Warner Bros.]

Five classic Bugs Bunny cartoons are joined by *From Hare To Eternity*, one of the Warner Bros. "revival" efforts produced by Chuck Jones in 1996. The classic shorts are High-*Diving Hare* (1949), *Bully For Bugs* (1953), *Rabbit Fire* (1951), *My Bunny Lies Over The Sea* (1948) and *Ballot Box Bunny* (1951).

VHS: S32399 ..... 12.95

Bugs Bunny TV Specials

BUGS & DAFFY'S CARNIVAL OF THE ANIMALS
24 min. 1976 [Warner Bros]
All new animation produced, directed and written by Chuck Jones - combined with live action as Bugs and Daffy accompany Michael Tilson Thomas in a performance based on the music of Camille Saint-Saens and the comic poetry of Ogden Nash.
VHS: S12623 ..... 12.95

BUGS BUNNY IN KING ARTHUR'S COURT
24 min. 1977 [Warner Bros]
Also known as *A Connecticut Rabbit in King Arthur's Court*, this TV special contains all new animation - produced and directed by Chuck Jones. Bugs ends up in King Arthur's (Daffy) court and is captured by a knight (Elmer) who thinks he's a dragon transformed into a rabbit. Merlin is played by Yosemite Sam.
VHS: S12624 ..... 12.95

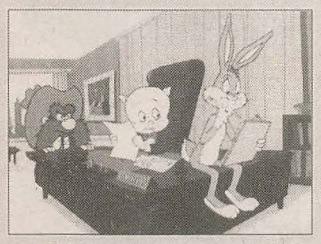

BUGS BUNNY'S MAD WORLD OF TELEVISION
24 min. 1982 [Warner Bros.] HiFi
Station QTTV appoints Bugs as the new director of programming. But Bugs must contend with a plotting Yosemite Sam as he reviews the performing talents of Tweety, Pepe Le Pew and others. Bridging animation by David Detiege with clips from *The Ducksters, Wideo Wabbit, What's Up Doc?, Past Perfumance*, and others.
VHS: S18148 ..... 12.95

BUGS BUNNY MOTHER'S DAY SPECIAL
23 min. 1979 [Warner Bros.] HiFi
New animation by Jim Davis links clips of classic Warner cartoons in this TV special. Bugs & Granny meet the stork in the park on Mother's Day, and are regaled with a series of flashbacks of some of his more oddball adventures. Mostly complete showings of *Stork Naked* and *Apes of Wrath*, plus clips from *Bushy Hare, Goo Goo Goliath, Mother Was a Rooster* and *Quackodile Tears*.
VHS: S15835 ..... 12.95

BUGS BUNNY'S BUSTIN' OUT ALL OVER
24 min. 1980 [Warner Bros.] HiFi
Three all new shorts produced and directed by Chuck Jones in this TV special. First a preteen Bugs & Elmer endure a summer vacation in *Portrait of the Artist as a Young Bunny*, then a grownup Bugs is whisked off to Mars by Marvin Martian in *Spaced Out Bunny*, and finally Wile E. Coyote stalks the Roadrunner once again in *Soup or Sonic*.
VHS: S15833 ..... 12.95

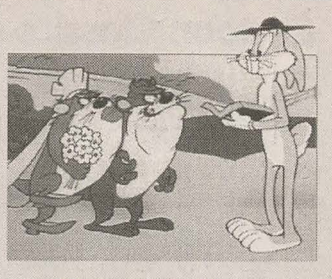

BUGS BUNNY'S CUPID CAPERS
24 min. 1979 [Warner Bros.] HiFi
New animation directed by Hal Geer bridges some classic footage clips as Cupid (Elmer) shows Bugs how the world needs his help.
VHS: S15414 ..... 12.95

BUGS BUNNY'S EASTER FUNNIES
50 min. 1977 [Warner Bros.] HiFi
New animation by DePatie-Freleng bridges classic Warner shorts in this Easter special. When the Easter Bunny falls ill, it's up to Bugs to take his place, with help from the usual gang. Includes *Knighty-Knight Bugs*.
VHS: S15834 ..... 12.95

BUGS BUNNY'S HOWL-OWEEN SPECIAL
24 min. 1978 [Warner Bros.]
With new bridging animation directed by David Detiege, Abe Levitow and Maurice Noble, this special features the complete 1966 Daffy & Speedy cartoon *A-Haunting We Will Go*, plus clips from *Broomstick Bunny, Transylvania 6-5000, Scaredy Cat* and *Claws for Alarm*.
VHS: S28012 ..... 12.95

BUGS BUNNY'S LUNAR TUNES
24 min. [Warner Bros.]
New animation features Bugs standing trial for crimes against the universe in a Martian court, with Marvin Martian as the prosecutor. The testimony in the case is illustrated with vintage film clips of Bugs and Marvin's past encounters.
VHS: S18147 ..... 12.95

BUGS BUNNY'S CREATURE FEATURES
25 min. 1987-90 [Warner Bros.]
3 recent cartoons from the team of Greg Ford and Terry Lennon: *Invasion of The Bunny Snatchers* ('89), *The Duxorcist* ('87) and *Night of The Living Duck* ('88).
VHS: S16723 ..... 12.95

BUGS BUNNY'S LOONEY CHRISTMAS TALES
25 min. 1979 [DePatie-Freleng/WB]
3 all-new cartoons. *Bugs Bunny's Christmas Carol* - A Friz Freleng take on Dickens starring Yosemite Sam, Porky and Bugs; *Freeze Frame* - A new Chuck Jones Cartoon in which Wile E. Coyote tries to utilize snow to capture Roadrunner; *Fright Before Christmas* - A Freleng cartoon in which Bugs' nephew Clyde leaves milk & cookies for Santa only to have Taz drop down his chimney.
VHS: S13035 ..... 9.95

BUGS BUNNY'S WILD WORLD OF SPORTS
24 min. 1989 [Warner Bros] HiFi
New animation and classic clips. At a sports banquet, Bugs, Sam, and Daffy recall events that qualify them as "World's Greatest Sportsman".
VHS: S15415 ..... 12.95

BUGS BUNNY'S THANKSGIVING DIET
24 min. 1979 [Warner Bros.]
Bugs is head of a diet clinic specializing in Thanksgiving overeating. Full showings of *Bedevilled Rabbit* and *Rabbit Every Monday*, along with new bridging animation by David Detiege and clips from *Beep Beep, Canned Feud, Trip For Tat* and others.
VHS: S28013 ..... 9.95

BUGS BUNNY'S OVERTURES TO DISASTER
24 min. [Warner Bros.]
A concerted comedy effort, with Maestro Bugs leading the concert that raises the roof and brings the house down. Incorporates classic clips of musical cartoons..
VHS: S18150 ..... 12.95

BUGS BUNNY: ALL-AMERICAN HERO
24 min. 1981 [Warner Bros] HiFi
When Bugs' nephew Clyde asks for help with a history test, Bugs recalls his own version of historical events. Classic clips and new animation by Friz Freleng.
VHS: S15413 ..... 12.95

BUGS VS. DAFFY: BATTLE OF THE MUSIC VIDEO STARS
24 min. 1988 [Warner Bros.] HiFi
New animation by Greg Ford and Terry Lennon bridges classic clips. Daffy's music video station KPUT is getting clobbered in the ratings by Bugs' WABBIT. Daffy decides that this means war.
VHS: S15416 ..... 12.95

HAPPY BIRTHDAY BUGS!
47 min. 1990 [Warner Bros.] HiFi
The TV special combining classic film clips and testimonials from Milton Berle, Whoopi Goldberg, William Shatner, etc.
VHS: S12860 ..... 12.95

BUGS BUNNY MYSTERY SPECIAL
24 min. 1980 [Warner Bros.] HiFi
Porky opens with his impression of Alfred Hitchcock, and Bugs is involved in a mini-crime spree through a case of mistaken identity. Complete showing of *Big House Bunny*, plus classic clips.
VHS: S18149 ..... 12.95

HOW BUGS BUNNY WON THE WEST
24 min. 1978 [Warner Bros.] HiFi
Hosted by Denver Pyle, this TV special assembles clips of vintage cartoons into a montage of Bugs Bunny western scenarios. Bridging animation by Jim Davis.
VHS: S18151 ..... 12.95

C

CADILLACS AND DINOSAURS
Rogue & Dino Drive
46 min. 1993 [Nelvana]
Based on Mark Schultz's comic book *Xenozoic Tales*, this sci-fi saga has been adapted as an animated series by Nelvana studios. 2 episodes.
VHS: S27553 ..... 9.95

CADILLACS AND DINOSAURS
Wild Child & Pursuit
46 min. 1993 [Nelvana]
2 episodes.
VHS: S27554 ..... 9.95

CALVIN & THE COLONEL VOL. 1
50 min. 1961 [Creston]
In an attempt to avoid the sort of criticism directed at the TV adaptation of their long-running *Amos 'n' Andy* radio series, Freeman Gosden and Charles Correll produced and voiced a cartoon version animated by Creston Studios (*Crusader Rabbit*). The cigar-smoking bear Calvin J. Burnside stood in for Andy Brown, while Colonel Montgomery J. Klaxton was not far removed from George "Kingfish" Stevens. The scripts were usually quite witty– no surprise, since many of them were recycled word-for-word from the original *Amos 'n' Andy* radio scripts. 2 episodes. In *Thanksgiving Dinner* the Colonel invites 36 relatives for Thanksgiving, thinking they'll forget. When they show up, he can't afford to feed them. In *Sister Sue's Sweetheart*, the Colonel's sister is getting married. This means he'll lose $300 a month, so he tries to stop the wedding.
VHS: S34847 ..... 14.95

CALVIN & THE COLONEL VOL. 2 NEW
50 min. 1961 [Creston]
2 episodes. In *Sycamore Lodge*, the Colonel sublets his flooded-out vacation cottage to Calvin, but Maggi Belle and Sister Sue have also rented it out to someone. In *Wheeling and Dealing*, the Colonel is not supposed to drive a friend's car that he's storing. When he wrecks it, his next stop is the insurance company. *Both episodes with original commercials.*
VHS: S34848 ..... 14.95

CAMOUFLAGE
21 min. 1943 [Paul Terry]
A rare WWII army training film attributed to Paul Terry with a typical "slap the Japs" look. It presents a fascinating overview of camouflage techniques and concepts.
VHS: S28023 ..... 9.95

THE CAMERAMAN'S REVENGE
The Amazing Puppet Animation of Ladislaw Starewicz

80 min. 1912-58 [Ladislaw Starewicz]

Russia and France

Ladislaw Starewicz created some of the most imaginative works of puppet animation. In Russia, he directed *The Cameraman's Revenge* (1912), a story of love and infidelity among the insects, and *The Insect's Christmas* (1913), the yuletide celebrations of a Christmas tree ornament and his tiny friends. In Paris, he made the political allegory *Frogland* (1922), the hand-colored fable *Voice of The Nightingale* (1923), the irresistible *The Mascot* (1933), and the snowland fantasy *Winter Carousel* (1958). B&W and hand-colored.

VHS: S17860 ..... 39.95

Laser: LD76187 ..... 39.95

CAPTAIN OF THE FOREST

80 min. 1989 [Pannonia Film] **Hungary.**

Famed canine detective Captain Schnauzer doggedly pursues his arch enemy Zero the Cat. He goes undercover to foil Zero's plot to destroy a beautiful forest community, teaming up with his sidekick Eddie, a girl bear named Dorka and a wacky bat named Vinny. Directed by Atilla Dargay. *Dubbed in English.*

VHS: S29609 ..... 24.95

CARE BEARS MOVIE II: A NEW GENERATION

77 min. 1986 feature [Nelvana] Hi-Fi

A little girl is tricked into trapping the doting bears, but later has a change of heart when she learns the truth. Written by Peter Sander/Directed by Dale Schott.

VHS: S28034 ..... 14.95

CARROTBLANCA
See Bugs Bunny: Classic Shorts Compilations

CARTOON CLASSICS IN COLOR #1
Comicolor/Van Beuren

60 min. 1934-1936 [Various]

8 titles: Comicolor Cartoons directed by Ub Iwerks: *Little Black Sambo* ('35), *Jack Frost* ('34), *Sinbad the Sailor* ('35), *Simple Simon* ('35) and *Ali Baba* ('36) \ Van Beuren Cartoons: *Molly Moo Cow & The Butterflies* ('35) and *The Toonerville Trolley* ('35) \ Max Fleischer Color Classic: *Somewhere In Dreamland* ('36). ***Marginal film/video quality.**

VHS: S05456 ..... 19.95

CARTOON CLASSICS IN COLOR #2
Fleischer/Warners

60 min. 1937-1945 [Various]

*Marginal film/video quality.

8 titles: Max Fleischer Color Classics: *You Can't Shoe A Horsefly* ('40), *Little Lamby* ('37) and *Ants In The Plants* ('40) \ MGM: *Jerky Turkey* ('45 directed by Tex Avery) \ Warner Brothers cartoons: *Falling Hare* ('43 with Bugs), *Ali Baba Bound* ('40 with Porky), *Yankee Doodle Daffy* ('43 with Porky & Daffy) and *Robinhood Makes Good* ('39 directed by Chuck Jones). ***Marginal film/video quality.**

VHS: S02231 ..... 19.95

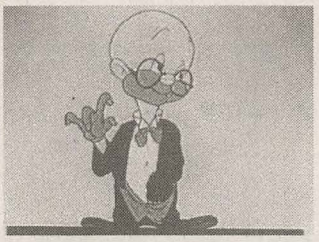

CARTOON CLASSICS IN COLOR #3
Wartime Warner Bros.

60 min. 1938-1943 [Warner Bros]

8 titles: *A Corny Concerto* ('43 with Bugs Bunny, Porky, Daffy & Elmer), *Foney Fables* ('42), *The Wacky Wabbit* ('42 with Bugs & Elmer), *Have You Got Any Castles?* ('38), *Fifth Column Mouse* ('43), *To Duck or Not To Duck* ('43 with Daffy & Elmer), *The Early Worm Gets The Bird* ('40) and *Daffy The Commando* ('43 with Daffy). ***Marginal film/video quality.**

VHS: S02226 ..... 19.95

CARTOON CLASSICS IN COLOR #4
Classic Warner Bros.

54 min. 1938-1953 [Warner Bros]

7 titles: *The Wabbit Who Came To Supper* ('42 with Bugs & Elmer), *A Tale of Two Kitties* ('48), *Case of The Missing Hare* ('42 with Bugs), *Hamateur Night* ('38), *Wackiki Wabbit* ('53 with Bugs), *Daffy Duck & The Dinosaur* ('39 with Daffy) and *Fresh Hare* ('42 with Bugs & Elmer).

VHS: S05475 ..... 19.95

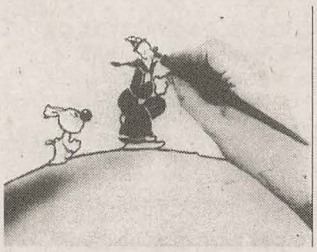

CARTOON MADNESS
The Fantastic Max Fleischer Cartoons

94 min. 1993 [Fleischer]

Leonard Maltin narrates a retrospective of Fleischer animation, covering the spectrum and providing rare behind the scenes footage of the 3-D tabletop system and the new Florida studio. Many clips and much intelligent commentary. 8 complete cartoons: *She Reminds Me Of You* (Screen Song), *Koko's Earth Control* ('27), *Bimbo's Initiation* ('31), *Snow White, Poor Cinderella, Dancing On The Moon, Raggedy Ann & Andy* and *Betty Boop's May Party.* Unbelievably clean film prints. The show glosses over *Popeye* and *Superman*, but is nonetheless well worth watching.

VHS: S28082 ..... 14.95

Cartoon Classics *from Video Yesteryear*

Compilations of public domain cartoons - prints vary from good to poor.

CARTOON CLASSICS VOL. 1:
Looney Tunes & Merrie Melodies

56 min. 1931-1933 B&W [WB]

8 titles: *The Queen Was In The Parlor* ('32), *Freddy The Freshman* ('32), *Red Headed Baby* ('32), *Battling Bosko* ('31 with Bosko), *You're Too Careless With Your Kisses* ('33), *It's Got Me Again* ('32), *Moonlight For Two* ('32) and *You Don't Know What You're Doin* ('32).

VHS: S28073 ..... 19.95

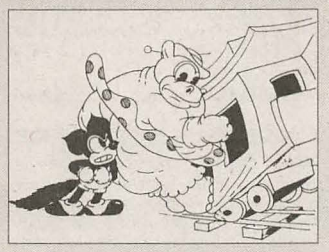

CARTOON CLASSICS VOL. 2:
Warner Brothers

51 min. 1931-1943 [Warner Bros]

7 titles: *Porky Pig's Feat* ('43 with Porky & Daffy), *Smile, Darn Ya, Smile* ('32), *Get Rich Quick, Porky* ('37 with Porky & Gabby), *One More Time* ('32), *Yodeling Yokels* ('31 with Bosko), *Scrap Happy Daffy* ('43 with Daffy) and *Porky's Preview* ('41 with Porky).

VHS: S28074 ..... 19.95

CARTOON CLASSICS VOL. 3:
The Early Pioneers

54 min. 1917-25 B&W/Silent

This volume contains some extremely rare and ancient silent cartoons by early pioneers in American animation. 6 titles: Paul Terry: *Farmer Al Falfa's Wayward Pup* ('17); *Newman Laugh-O-Grams* ('21 very early Disney), *Puss In Boots* ('22 Laugh-o-gram) and *Alice The Toreador* ('25 Alice in Cartoonland by Disney/Iwerks); J.R. Bray Studios: *Bobby Bumps Puts A Beanery On The Bum* ('18 directed by Earl Hurd); Thomas Edison Studio: *The Dinosaur & The Missing Link - A Prehistoric Tragedy* ('17 directed by Willis O'Brien).

VHS: S02226 ..... 19.95

CARTOON CLASSICS VOL. 5:
The Other Studios

60 min. 1930-37 [Various]

Van Beuren: *Brownie Bucks The Jungle* ('34), *An Ill Wind* (Humpty Dumpty Jr.) ('35), *In Darkest Africa* ('33 Little King) and *A Little Bird Told Me* ('34); *Boy Meets Dog* ('37 Walter Lantz); Comicolor Cartoon: Tom *Thumb* ('36); Felix the Cat: *April Maze* ('30); Warner Bros: *Ain't Nature Grand?* ('30 Bosko)

VHS: S02232 ..... 19.95

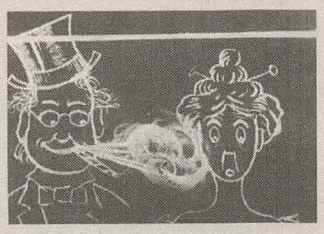

CARTOON CLASSICS VOL. 6:
Early Animation

56 min. 1906-26 [Various] Silent w/score

9 titles: *Humorous Phases of Funny Faces* (1906 - J. Stuart Blackton), *Action Antics* ('26 - Bart Foss), *Modeling* ('23 - Out of the Inkwell), *Adam Raises Cain* ('20 - Tony Sarg), *Princess Nicotine* ('09 - Blackton), *The Evils of Alcohol* ('21 - France), *Swat The Fly* /aka *Miracles In Mud* ('16 - USA), *Morpheus Mike* ('16 - USA) and *RFD 10,000 BC* ('17 - Willis O'Brien).

VHS: S28078 ..... 19.95

CARTOON CLASSICS VOL. 7:
Early Animation

56 min. 1914-26 [Various]

7 titles: *Gertie* ('14 Winsor McCay), *Invisible Revenge* ('26 Mutt 'N Jeff by Raoul Barre & Charles Bowers), *Cramps* ('16 Mutt & Jeff), *Dog-Gone* ('26 Bonzo by Bud Fisher), *Goodrich Dirt, Cowpuncher* ('18 by J.R. Bray), *Willi's Nightmare* ('20 by Paul Peroff) and *The Animated Grouch Chaser* ('15 by Raoul Barre). Silent with organ .

VHS: S28079 ..... 19.95

CARTOON CLASSICS VOL. 8:
Early Thirties

59 min. 1932-34 [Various]

8 titles: *Sultan Pepper* ('34 Little King), *Old Anything* ('33 Bosko), *The Shanty Where Santy Claus Lives* ('33), *The Lion Tamer* ('34 Amos & Andy), *Grandfather's Clock* ('34 Burt Gillett Toddle Tale), *Molly Moo Cow & Rip Van Winkle* ('34), *Three Little Kittens* ('33) and *The Mechanical Man* ('32).

VHS: S28080 ..... 19.95

CARTOON CLASSICS VOL. 9:
Early Pioneers

58 min. 1929-41 [Various]

8 titles: *Scrub Me Mammy With A Boogie Beat* ('41 Walter Lantz), *A Day At The Zoo* ('39 Egghead), *Ups 'N Downs* ('31), *Christmas Toyshop* ('34), *Funny Face* ('33 Flip The Frog), *Puzzled Pals* ('33 Tom & Jerry), *The Fresh Vegetable Mystery* ('34 Fleischer) and *Presto Change-o* ('29 Paul Terry).

VHS: S28081 ..... 19.95

Cartoon Collections by Shokus Video

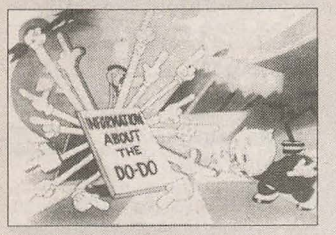

CARTOON COLLECTION VOL. 1: Porky In Wackyland

115 min. (B&W/Color) [Various]

16 titles: Warner Bros. cartoons: *Porky In Wackyland, Corny Concerto, All This And Rabbit Stew, Daffy Duckaroo, Scrap Happy Daffy* and *Hollywood Steps Out.* Disney Cartoon: *The Spirit Of '43.* Fleischer cartoons: *The Friendly Ghost, I'm In The Army Now, Customers Wanted, Poop Deck Pappy, I Ski Love Ski You Ski, Eugene The Jeep, She Sick Sailor, Minnie The Moocher,* and *Betty Boop's Rise To Fame.*

VHS: S29610 ..... 19.95

CARTOON COLLECTION VOL. 2: Classic Warner Bros.

115 min. (B&W/Color) [Warner Bros]

16 titles: Bugs Bunny in *Fresh Hare, The Wacky Wabbit, Falling Hare, Case of The Missing Hare, The Wabbit Who Came To Supper,* and *Wackiki Wabbit.* Daffy Duck in *To Duck or Not To Duck, Daffy Duck & The Dinosaur, The Daffy Commando, Henpecked Duck,* and *Daffy's Southern Exposure.* Porky Pig in *Notes To You, Porky's Midnight Matinee, Porky's Pastry Pirates, Porky's Railroad,* and *Porky's Preview.*

VHS: S29611 ..... 19.95

CARTOON COLLECTION VOL. 3: Coal Black & De Sebben Dwarfs

115 min. (B&W/Color) [Warner Bros]

16 titles: Porky Pig in *Calling Dr. Porky, Ali Baba Bound, Porky's Picnic, Little Beau Porky, Porky's Phony Express, Kristopher Kolumbus, Confusions of A Nutsy Spy,* and *Scalp Trouble.* Daffy Duck in *The Daffy Doc* and *Tom Turk & Daffy.* Bosko in *Hold Anything* and *Bosko the Speed King.* Merrie Melodies include *Those Beautiful Dames, Coal Black and De Sebben Dwarfs, Eating On The Cuff,* and *Billboard Frolics.*

VHS: S29612 ..... 19.95

CARTOON COLLECTION VOL. 4: Warner Bros. & Fleischer

115 min. (B&W) [W-B & Fleischer]

16 titles: Betty Boop in *Making Stars, Ha-Ha-Ha, Dizzy Red Riding Hood, Mother Goose Land,* and *Betty in Blunderland.* Popeye in *You're A Sap, Mr. Jap, Spinach Roadster, Blow Me Down,* and *Females is Fickle.* Porky Pig in *The Case of the Stuttering Pig.* Musical cartoons: *Crosby, Columbo and Valle, I'm Afraid to Come Home in the Dark, Smile, Darn Ya, Smile, I Love A Parade, Sleepy Time Down South,* and *One More Time.*

VHS: S29613 ..... 19.95

CARTOON COLLECTION VOL. 5: Racial Cartoons

120 min. (B&W/Color) [Various]

16 titles: *Bugs Bunny Bond Rally, Sing-a-long with Popeye, Plane Dumb, Porky's Hare Hunt, Mickey's Song, Little Black Sambo, Porky's Pooch, Joe Glow the Firefly, Porky's Movie Mystery, The Lone Stranger, Japoteurs, The Ballad of John Henry, Congo Jazz, I'll Be Glad When You're Dead, You Rascal You, Snap Happy, Jungle Jive* and preview trailers and intermission trailers.

VHS: S29614 ..... 19.95

CARTOON COLLECTION VOL. 6: The Ducktators

115 min. (B&W/Color) [Various]

16 titles: Little Lulu in *Loose in the Caboose, Bored of Education,* and *Musical Lulu* \ Porky Pig in *Porky's Hired Hand* and *Porky's Garden* \ Bosko in *Bosko Shipwrecked* and *Bosko's Soda Fountain* \ *It's A Hap-Hap-Happy Day, The Ducktators, Hollywood Capers, Ding Dog Daddy, Presto-Change-o, Foney Fables, Yankee Doodle Donkey, Felix the Cat and the Goose That Laid the Golden Eggs* and *The Talking Magpies.*

VHS: S29615 ..... 19.95

CARTOON COLLECTION VOL. 7: Tokyo Jokio

115 min. (B&W/Color) [Various]

16 titles: Bugs Bunny in *The Unruly Hare* and *Hare-Um Scare-Um* \ Porky Pig in *Boom Boom* \ Daffy Duck in *Yankee Doodle Daffy* \ Tweety in *A Tale of Two Kitties* \ Betty Boop in *Betty Boop & Grampy* \ *Tokyo Jokio, It's Got Me Again, Sinkin' In The Bathtub, Moonlight For Two, The Early Worm Gets The Bird* \ Felix in *Oceantics* \ from Van Beuren Studios: *In A Cartoon Studio, Piano Tooners* \ The Little King in *Saddle Daze* and *Redskin Blues.*

VHS: S29616 ..... 19.95

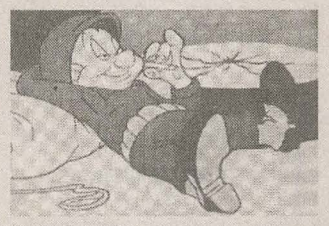

CARTOON COLLECTION VOL. 8: Private Snafu

120 min. (B&W/Color) [Various]

19 titles: Private Snafu in *Snafuperman, Rumors, Spies, Censored!, Going Home, It's Murder She Says, The Goldbrick* and *Malaria Mike*; Little Lulu in *Bargain Counter Attack, A Bout With A Trout, Chick And Double Chick,* and *A Scout With The Gout*; Betty Boop in *Crazy Inventions, Betty And Henry, Judge For A Day, Not Now* and *You're Not Built That Way*; Porky Pig in *Get Rich Quick Porky*; Van Beuren Studio: *Gypped In Egypt.*

VHS: S29617 ..... 19.95

CARTOONS CEL-ING COMMERCIALS VOL. 1

60 min.

Animated commercials: Fred and Barney sneak cigarettes and Mr. Magoo pours beer. Superman and Tennessee Tuxedo sell soap. The Cheerios Kid saves Donald Duck from sharks. And sure you'd buy a Nash from Brer Rabbit. Mickey Mouse drawn by UPA for the 55 Rambler. Talking engines, giant safety eyes, Funny Face drinks, Mr. Bubble and more.

VHS: S13799 ..... 19.95

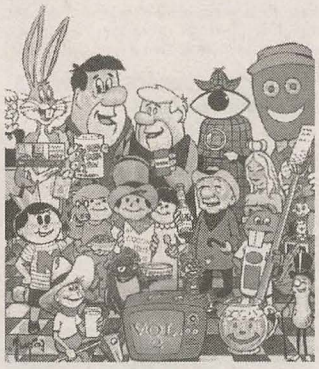

CARTOONS CEL-ING COMMERCIALS VOL. 2

60 min.

Animated commercials: Wash Tinkerbell's Peter Pan peanut butter down with Fred Flintstone's "Yabba Dabba Dew". Bucky Beaver and Annette Funicello, Alice in Wonderland and Alvin the Chipmunk sell Jell-O. Charlie Brown sells bread while Snoopy hawks dog food. Pink Panther Flakes and a UPA drawn Donald Duck drives a Nash Rambler.

VHS: S13800 ..... 19.95

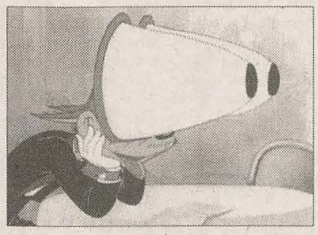

CARTOONS FOR BIG KIDS

44 min. [W-B, MGM]

Leonard Maltin introduces these classic cartoon shorts with "adult" themes.

4 titles: *King Size Canary* (MGM/Tex Avery), *The Great Piggy Bank Robbery* (WB/Clampett), *The Big Snooze* (WB/Clampett) and *Red Hot Riding Hood* (MGM/Tex Avery).

VHS: S29618 ..... 19.95

Laser: LD75845 ..... 29.95

CARTOON HOLIDAYS

48 min.1933-49 [Color] [Fleischer/Famous]

6 titles: *Betty Boop's Halloween Party ('33), Snow Foolin ('49), Santa's Surprise ('47), Hector's Hectic Life ('48), Rudolph The Red Nosed Reindeer* and *Christmas Comes But Once A Year ('36).*

VHS: S09237 ..... 9.95

Cartoonal Knowledge

These black & white, silent cartoons were produced by Paul Terry in the 1920's. They feature Farmer Al Falfa, also known as Farmer Gray. All titles include a music score. Note: the video quality of these tapes is only fair, and the film prints vary from good to poor.

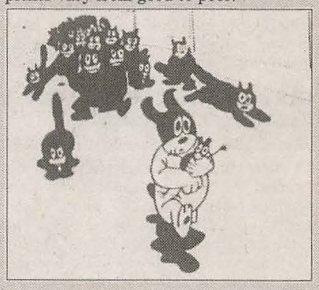

CONFESSIONS OF FARMER GRAY

54 min. 1920's [Paul Terry] B&W/Silent

7 titles: *A Cat's Life, Magic Boots, Chemistry Lesson* ('22), *Day At The Park, Wonders Of The Deep, Closer Than A Brother* ('25) and *The Window Washers* ('25).

VHS: S28083 ..... 19.95

FARMER GRAY & THE MICE

54 min. 1924-29 [Paul Terry] B&W/Silent

7 titles: *Snapping The Whip* ('29), *Through Thick & Thin* ('26), *Where Friendship Ceases* ('26), *The Water Cure* ('29), *In The Bag* ('28), *She's In Again* ('24) and *Watered Stock* ('26).

VHS: S28084 ..... 19.95

FARMER GRAY LOOKS AT LIFE

54 min. 1922-29 [Paul Terry] B&W/Silent

7 titles: *In Dutch* ('25), *Two Of A Trade* ('22), *Why Argue* ('26), *Static* ('28), *Wooden Money* ('29), *Smart Salesman* ('23) and *The Windjammers* ('26).

VHS: S28085 ..... 19.95

THE RETURN OF FARMER GRAY

54 min. 1923-29 [Paul Terry] B&W/Silent

7 titles: *Sunday On The Farm* ('28), *Buck Fever* ('26), *Short Circuit* ('27), *Wedding Bells, The Cat & The Magnet* ('24), *One Hard Pull* ('23) and *On The Air.*

VHS: S28086 ..... 19.95

FARMER GRAY GOES TO THE DOGS

54 min. 1926-27 [Paul Terry] B&W/Silent

7 titles: *Small Town Sheriff* ('27), *Cracked Ice* ('27), *The Huntsman* ('26), *The Medicine Man* ('27), *Mouse's Bride* ('27), *Monkey Shines* ('27) and *Coast To Coast* ('26).

VHS: S28087 ..... 19.95

CARTOONS THAT TIME FORGOT

THE UB IWERKS COLLECTION

A 7-volume series programmed by Greg Ford, celebrating the pioneering solo animation work of Ub Iwerks and the Van Beuren Studio. Characters like *Flip The Frog, Cubby Bear, Willie Whopper* and *Molly Moo Cow* may not be household names, but the people behind them -- Ub Iwerks, Grim Natwick, Frank Tashlin, Irv Spence, Bill Littlejohn, Burt Gillette, Shamus Culhane and Carl Stalling -- make for a veritable Who's Who of master cartoon makers. This series unearths important missing links in animation history, mostly mastered from the restored original negatives, that have not been seen in decades.

CARTOONS TIME FORGOT VOL. 1
All Singing! All Dancing!

75 min. 1930-35 [Ub Iwerks] Color/B&W

The first volume in a series of classic Ub Iwerks and Van Beuren cartoons, assembled by Greg Ford. 10 titles: *Fiddlesticks!* ('30), *The Soup Song* ('31), *The Little Red Hen* ('34), *The Village Smithy* ('31), *Mary's Little Lamb* ('35), *The Village Barber* ('31), *Old Mother Hubbard* ('35), *Humpty Dumpty* ('35), *The Bremertown Musicians* ('35) and *Summertime* ('35).

VHS: S18205 ..... 24.95

CARTOONS TIME FORGOT VOL. 2
Down & Out With Flip The Frog

76 min. 1931-33 [Ub Iwerks] B&W

10 titles: *The Milkman* ('32), *The New Car* ('31), *Ragtime Romeo* ('31), *What A Life!* ('32), *The Bully* ('32), *Funny Face* ('33), *Movie Mad* ('31), *The Nurse Maid* ('32), *Room Runners* ('32) and *The Office Boy* ("32).

VHS: S18206 ..... 24.95

CARTOONS TIME FORGOT VOL. 3
Things That Go Bump In The Night

75 min. 1931-35 [Ub Iwerks] B&W/Color

10 titles: *The Cuckoo Murder Case* ('31), *Stratos-Fear* ('33), *Jack Frost* ('34), *A Chinaman's Chance* ('33), *Hell's Fire* ('34 - excerpt), *Techno-Cracked* ('33), *Soda Squirt* ('33), *The Headless Horseman* ('34), *Spooks* ('32) and *Balloon Land* ('35). Plus bonus short *Willie Whopper In Hell.*

VHS: S18207 ..... 24.95

CARTOONS TIME FORGOT VOL. 4
Willie Whopper's Fantastic Adventures

75 min. 1933-36 [Ub Iwerks] B&W/Color

10 titles: *The Air Race* ('33/36), *Tom Thumb* ('36), *Insultin' The Sultan* ('34), *Sinbad The Sailor* ('35), *Rasslin' Round* ('34), *Ali Baba* ('36), *Viva Willie* ('34), *Don Quixote* ('34), *Good Scout* ('34) and *Happy Days* ('36).

VHS: S18208 ..... 24.95

CARTOONS TIME FORGOT VOL. 5
Free-Form Fairytales

77 min. 1933-36 [Ub Iwerks] CineColor

10 titles: *Aladdin & His Wonderful Lamp* ('34), *Jack & The Beanstalk* ('33), *The Brave Tin Soldier* ('34), *Puss In Boots* ('34), *Little Boy Blue* ('35), *The Queen of Hearts* ('34), *Simple Simon* ('35), *The Valiant Tailor* ('34), *The Three Bears* ('35) and *Dick Whittington's Cat* ('36).

VHS: S18209 ..... 24.95

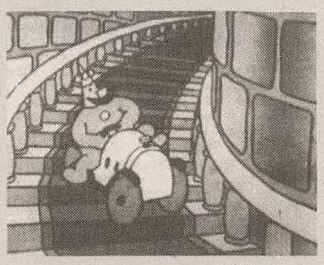

CARTOONS TIME FORGOT VOL. 6
The Odd & The Outrageous

77 min. 1931-36 [Van Beuren] Color/B&W

11 titles: *Opening Night* ('33), *In A Cartoon Studio aka / Making 'Em Move* ('31), *Tuba Tooter* ('32), *Silvery Moon aka / Candy Town* ('33), *The Sunshine Makers* ('35), *Piano Tooners* ('33), *Molly Moo Cow & Rip Van Winkle* ('35), *Joint Wipers* ('32), *Neptune Nonsense* ('36), *Christmas Night aka / Pals* ('33) and *Toonerville Picnic* ('36).

VHS: S18210 ..... 24.95

CARTOONS TIME FORGOT VOL. 7
Rainbow Parades

72 min. 1935-36 [Van Beuren] Color

From the Van Beuren studio in lush Technicolor, Burt Gillett's Rainbow Parades. 10 titles: *Molly Moo Cow & The Butterflies* ('35), Felix The Cat in *Bold King Cole* ('36), *It's A Greek Life!* ('36), *Molly Moo Cow & The Indians* ('35), Felix and *The Goose That Laid The Golden Eggs* ('36), *Toonerville Trolley* ('36), *Cupid Gets His Man* ('36), *Molly Moo Cow & Robinson Crusoe* ('36), *A Waif's Welcome* ('36) and *Trolley Ahoy!* ('36).

VHS: S18211 ..... 24.95

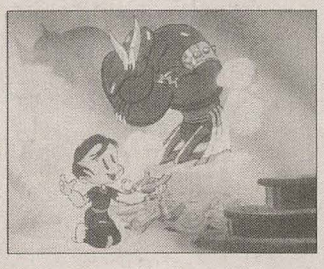

CARTOONS GO TO WAR

50 min. 1995 [Sharon K. Baker]

This A&E documentary mixes rare vintage animation with first-time interviews of those directly associated with the war movie projects... an ultimate collection of WWII cartoons. Including the U.S. Navy's *Hook* and Disney's *Der Fuehrer's Face*, these cartoons offer a fascinating look at the politics, goals and culture of the times.

VHS: S27623 ..... 19.95

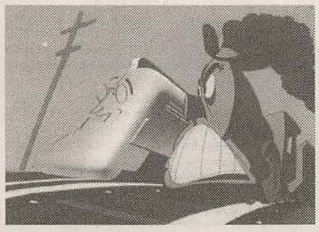

CARTOONGATE

55 min. 1944-96 [various]

An anthology of political-themed cartoons including Chuck Jones' *Hell-Bent For Election* in which Roosevelt's "Win The War Special" runs against the "Defeatist Limited". 10 titles: *Cartoongate!* ('96 Greg Ford), *Hell-Bent For Election* ('44 Chuck Jones), *Eisenhower Spots* ('52-'56), *No Substitute* ('96 Russell Calabrese), *A Political Cartoon* ('74 Joe Adamson), *Popeye For President* ('56 Famous Studios), *Jimmy Who?* ('75), *Reaganocchio* ('84 Ken Kimmelman), *Now Is The Time For All Good Men* ('60) and *Political Basketball* ('92 Greg Ford).

VHS: S28506 ..... 14.95

CASPER & THE ANGELS: STARS AND FRIGHTS

55 min. 1979 [Hanna-Barbera]

5 episodes. In the year 2179, Casper is assigned to help a pair of Space Patrol Officers in Maxi City. This Hanna-Barbera TV series introduced a new character, Hairy Scary.

VHS: S31489 ..... 9.95

CASPER & THE ANGELS: THE BOO ZOO

55 min. 1979 [Hanna-Barbera]

5 episodes.

VHS: S31490 ..... 9.95

CASPER SAVES HALLOWEEN
He Ain't Scary, He's Our Brother

30 min. 1979 [Hanna-Barbera]

On Halloween night, Casper decides to go trick-or-treating with the kids. Hairy Scary spoils the fun by playing a few pranks that disappoint a group of orphan children.

VHS: S31488 ..... 9.95

CASPER'S FIRST CHRISTMAS

55 min. 1979 [Hanna-Barbera]

Casper and Hairy Scary spend the winter in a battered old house. Hairy becomes upset when Yogi, Boo-Boo, Snagglepuss, and others get lost and decide to make Christmas merry by visiting Casper.

VHS: S31491 ..... 9.95

THE CAT'S MEOW: KITTY KARTOONS BY PAUL TERRY

55 min. 1922-26 [Paul Terry]

7 titles: *Spanish Love* ('26), *The Wicked Cat* ('22), *Soldiers of Fortune* ('24), *The Wicked King* ('25), *Motorcycle Hero* ('22), *Our Hero* ('26), and *Money Mad* ('24). Silent with organ score.

VHS: S28088 ..... 19.95

CHARLOTTE'S WEB

94 min. 1973 feature [Hanna-Barbera]

E.B. White's classic novel is translated to the screen in this musical version. Voices by Paul Lynde, Henry Gibson, Debbie Reynolds and Agnes Moorehead.

VHS: S00230 ..... 14.95

Laser: LD75846 ..... 29.95

C-BEAR AND JAMAL NEW

1997 [Film Roman]

Four complete episodes from the TV series starring Tone Loc as C-Bear. 10-year-old Jamal thinks problems through and finds solutions with the help of his stuffed pal, C-Bear. Multicultural issues are explored and religious differences among Jamal's friends are examined in a music-filled package.

VHS: S35468 ..... 14.95

CATS DON'T DANCE

77 min. 1997 [Turner Feature Anim.] CC

Cats Don't Dance is a clever spin on an old Hollywood story as young, optimistic Danny comes to L.A. with a dream to be a big star, only to learn that Tinsel Town is a cruel, heartless town. The character design is fun, the animation is full and at times spectacular, and even the songs are good. If you're looking for an alternative to the epic fairytales that today's animated features have become, this film is the answer. *Laserdisc is widescreen.*

VHS: S31640 ..... 19.95

Laser: LD76249 ..... 34.95

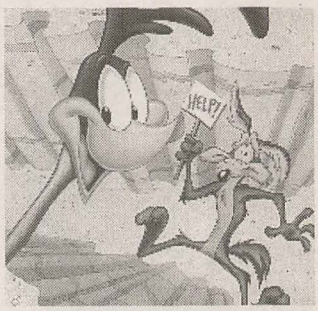

CHARIOTS OF FUR

39 min. 1952-95 [Warner Bros.]

In 1995, Chuck Jones released the first new Roadrunner theatrical cartoon in over 30 years. *Chariots of Fur* is featured on this tape, along with 5 classic shorts. 6 titles: *Chariots of Fur* ('95), *Beep Beep* ('52), *Operation: Rabbit* ('52 with Bugs), *Hook, Line and Stinker* ('58), *Ready, Woolen and Able* ('60 Ralph Wolf and Sam Sheepdog) and *Zip 'n Snort* ('61).

VHS: S30358 ..... 12.95

Casper the Friendly Ghost

CASPER'S ANIMAL FRIENDS
25 min. 1953-58 [Famous Studios]
4 titles: *Keep Your Grin Up* ('55), *Boo Kind To Animals* ('55), *By The Old Mill Scream* ('53) and *Good Scream Fun* ('58).
VHS: S17242 ..... 9.95

CASPER'S BRAVE ACTS
23 min. [Famous Studios]
4 titles: *Lonesome Giant, The Absent-Minded Robot, Greedy Giants* and *Red Robbing Hood.*
VHS: S28093 ..... 9.95

CASPER'S CITY TRIPS
25 min. 1953-58 [Famous Studios]
4 titles: *Ghost of Honor* ('57), *Boo Bop* ('57), *Not Ghoulty* ('59) and *Boo Hoo Baby* ('51).
VHS: S28094 ..... 9.95

CASPER'S FAIRY TALES
25 min. 1950-56 [Famous Studios]
4 titles: *Mother Goose Land, Little Bo Peep* ('53), *Once Upon A Rhyme* ('50) and *Dutch Treat* ('56).
VHS: S17254 ..... 9.95

CASPER'S FAVORITE DAYS
25 min. 1953-59 [Famous Studios]
4 titles: *Casper's Birthday Party* ('59), *Doing What's Fright* ('59), *Do Or Diet* ('53) and *Weather Or Not.*
VHS: S17253 ..... 9.95

CASPER'S FRIEND WENDY
23 min.
4 titles: *Growing Up, Wendy's Wish, Twin Trouble and The Enchanted Prince.*
VHS: S28096 ..... 9.95

CASPER'S FURRY FRIENDS
23 min. [Famous Studios]
4 titles: *Ground Hog Play, Boo Ribbon Winner, Pig-A-Boo* and *Bedtime Troubles.*
VHS: S28097 ..... 9.95

CASPER'S GHOST BUDDIES
23 min. [Famous Studios]
4 titles: *Little Lost Ghost, Hide and Shriek, City Snicker* and *Hooky Spooky.*
VHS: S29621 ..... 9.95

CASPER'S GOOD DEEDS
25 min. 1953-54 [Famous Studios]
4 titles: *Boos And Saddles* ('53), *Zero The Hero* ('54), *Puss 'n Boos* ('54) and *Spook No Evil* ('53).
VHS: S17255 ..... 9.95

CASPER'S HALLOWEEN
25 min. 1951-58 [Famous Studios]
4 titles: *To Boo Or Not To Boo* ('51), *Which Is Witch* ('58), *Fright Day The 13th* ('53) and *The Witching Hour.*
VHS: S17241 ..... 9.95

CASPER'S MAGIC TOUCH
25 min. 1950-55 [Famous Studios]
4 titles: *Red White & Boo ('55), Kings of Toyland, The Magic Touch* and *Spree Under The Sea ('50).*
VHS: S28099 ..... 9.95

CASPER'S OUTDOOR SPORTS
25 min. 1951-57 [Famous Studios]
4 titles: *Ice Scream* ('57), *Line of Screammage* ('56), *Boo Scout* ('51) and *Boos and Arrows* ('54).
VHS: S28100 ..... 9.95

CASPER'S OUTER SPACE
23 min. [Famous Studios]
4 titles: *A Visit From Mars, Professor's Problem, Cold Wave* and *Down To Mirth.*
VHS: S28101 ..... 9.95

CASPER'S SECRET POWERS
23 min. [Famous Studios]
4 titles: *Super Spook, Fright From Wrong, Small Spooks* and *Casper Genie.*
VHS: S28102 ..... 9.95

CASPER'S TALL TALES
25 min.
4 titles: *The Enchanted Horse, Heart of Gold, Timid Knight* and *Wandering Ghost.*
VHS: S28103 ..... 9.95

CASPER'S TRAVELS
25 min. 1955-58 [Famous Studios]
4 titles: *Spooking With A Brogue* ('55), *Penguin For Your Thoughts* ('56), *Heir Restorer* ('58) and *Bull Fright* ('55).
VHS: S17243 ..... 9.95

CASPER CARTOONS VOL. 1
75 min. 1953-58 [Famous Studios]
This disc includes the contents of the videotape collections *Casper's Favorite Days, Casper's Good Deeds* and *Casper's Fairy Tales.*
Laser: LD75613 ..... 34.95

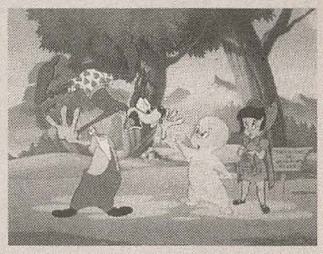

CASPER CARTOONS VOL. 2
75 min. 1953-58 [Famous Studios]
This disc includes the contents of the videotape collections *Casper's Halloween, Casper's Animal Friends* and *Casper's Travels.*
Laser: LD75614 ..... 34.95

CASPER CARTOONS VOL. 3
76 min. 1953-58 [Famous Studios]
This disc includes the contents of the videotape collections *Casper's Magic Touch, Casper's Outdoor Sports* and *Casper's City Trips.*
Laser: LD75615 ..... 34.95

CASPER CARTOONS VOL. 4
69 min. [Famous Studios]
This disc includes the contents of the videotape collections *Casper's Friend Wendy, Casper's Tall Tales* and *Casper's Brave Acts.*
Laser: LD75616 ..... 34.95

CASPER CARTOONS VOL. 5
92 min. [Famous Studios]
This disc includes the contents of the videotape collections *Casper's Outer Space, Secret Powers, Ghost Buddies* and *Furry Friends.*
Laser: LD75617 ..... 34.95

A CHRISTMAS CAROL
25 min. 1972 [Richard Williams] **UK**
Richard Williams' Oscar-winning short film was co-produced with Chuck Jones. Narrated by Michael Redgrave and voiced by Alistair Sim, this is an eerie, compelling version of the Dickens classic. The striking, hand-colored pencil rendering look contributes to the beautiful but grim atmosphere of Dickens' writing.
VHS: S22515 ..... 9.95

A CHRISTMAS CAROL
72 min. 1997 [DIC] Stereo
In this direct-to-video feature, Dickens' classic tale is retold once more in a song-filled version featuring the voices of Tim Curry, Whoopi Goldberg, Michael York and Ed Asner.
VHS: S32308 ..... 19.95

CHRISTMAS CARTOON CLASSIC
60 min.
Rudolph The Red Nosed Reindeer (Fleischer), *Christmas Toy Shop, A Christmas Dream, Christmas Comes But Once A Year* (Grampy), *Somewhere In Springtime, Hector's Hectic Life* and *Merry Christmas* (Castle short subject).
VHS: S29619 ..... 24.95

CHUCK AMUCK: THE MOVIE
51 min. 1991
The man behind the madness! Warner Bros. animation legend Chuck Jones takes you on a fun-filled and cartoon packed tour of his fascinating career. Chuck talks about the Warner characters, the studio personnel, and he draws Bugs, Porky and others while he talks about their construction and personalities. In addition to his many other talents, Jones is a thoughtful and articulate speaker.
VHS: S14619 ..... 14.95

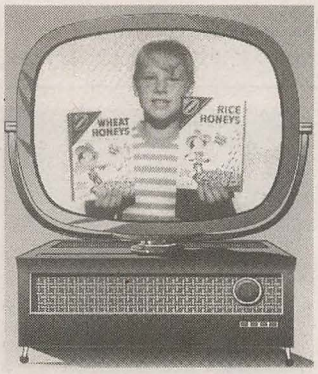

CLASSIC CEREAL COMMERCIALS FROM THE 50'S & 60'S
60 min.
Tony The Tiger introduces George Reeves and the Superman gang hawking Sugar Smacks at the Daily Planet. Trix are for kids. Do you remember the flying Twinkles elephant with the storybook package? You'll find it a tasty treat watching rare spots from Lucky Charms, Pebbles, Rice & Wheat Honeys with Buffalo Bee, Quisp & Quake and much more.
VHS: S21334 ..... 24.95

CLASSIC CARTOON CHRISTMAS TREASURES
70 min. 1932-59 [Various] HiFi
8 titles: Halas & Batchelor: *The Candlemaker* ('57) and *The Christmas Visitor* ('59); *Famous Studios: Toys Will Be Toys* ('49), *Santa's Surprise* ('47) and *Hector's Hectic Life* ('48); Van Beuren: *Toyland Caper* ('32); Lotte Reiniger: *Star of Bethlehem* ('56); Fleischer: *Christmas Comes But Once A Year* ('36).
VHS: S29620 ..... 29.95

A CLAYMATION CHRISTMAS CELEBRATION
27 min. 1987 [Will Vinton]
The California Raisins join a host of others in musical renditions of Christmas Carols. Includes a trio of shuffling camels in *We Three Kings* and Quasimodo conducting the *Carol of the Bells*. EP Speed.
VHS: S28104 ..... 12.95

Columbia Cartoon Classics

The classic UPA cartoons.

A collection of the groundbreaking films of UPA, directed by John Hubley, Pete Burness, Bobo Cannon, Art Babbit, Bill Hurtz and others.

VOL. 2: MR. MAGOO

26 min. 1956-57 [UPA]

4 Cinemascope titles: *Magoo Beats The Heat* ('56), *Magoo Breaks Par* ('57), *Magoo Goes Overboard* ('57) and *Magoo Goes West* ('56).

VHS: S28113 ..... 12.95

VOL. 3: GERALD MCBOING BOING

29 min. 1951-56 [UPA]

4 titles: *Gerald McBoing Boing* ('51 - **Oscar winner**), *Gerald McBoing Boing On The Planet Moo* ('56 - **Oscar nominee**), *Gerald McBoing Boing's Symphony* ('53) and *How Now McBoing Boing* ('54).

VHS: S00490 ..... 12.95

VOL. 4: CARTOON CLASSICS

27 min. [UPA] 1953-56

4 titles: *Christopher Crumpet's Playmate* ('55), *The Emperor's New Clothes* ('53), *The Jay Walker* ('56 - **Oscar nominee**) and *The Man On The Flying Trapeze* ('54).

VHS: S28115 ..... 12.95

VOL. 5: MR. MAGOO

45 min. [UPA] 1950-59

7 titles: *Stage Door Magoo* ('55), *Magoo's Glorious Fourth* ('57), *Sloppy Jalopy* ('52), *Magoo's Homecoming* ('59), *Trouble Indemnity* ('50 - **Oscar nominee**), *Fuddy Duddy Buddy* ('51) and *Magoo's Masquerade* ('57).

VHS: S28106 ..... 12.95

VOL. 6: CARTOON CLASSICS

55 min. [UPA] 1950-55

8 titles: *Pete Hothead* ('52), *Unicorn In The Garden* ('53), *Family Circus* ('51), *Ballet-Oop* ('54), *Christopher Crumpet* ('53 - **Oscar nominee**), *Popcorn Story* ('50), *The Rise Of Duton Lang* ('55) and *Four Wheels And No Brake* ('55).

VHS: S28107 ..... 12.95

VOL. 7: MR. MAGOO

54 min. [UPA] 1951-59

8 titles: *The Grizzly Golfer* ('51), *Pink & Blue Blues* ('52 - **Oscar nominee**), *Magoo's Masterpiece* ('53), *Madcap Magoo* ('55), *Meet Mother Magoo* ('56), *Magoo's Canine Mutiny* ('56), *Terror Faces Magoo* ('59 - last Magoo cartoon) and *Magoo's Young Manhood* ('58).

VHS: S28108 ..... 12.95

VOL. 8: MR. MAGOO

52 min. 1952-58 [UPA]

8 titles: *When Magoo Flew* ('55 - **Oscar winner**), *Captains Outrageous* ('52), *The Dog Snatcher* ('52), *Gumshoe Magoo* ('58), *Magoo's Private War* ('57), *Rockhound Magoo* ('57), *Safety Spin* ('53) and *Scoutmaster Magoo* ('58).

VHS: S28109 ..... 12.95

VOL. 9: UPA CLASSICS

50 min. 1948-56 [UPA] Hi-Fi

8 titles: *The Tell-Tale Heart* ('53), *Gerald McBoing Boing* ('51 - **Oscar winner**), *Unicorn In The Garden* ('53), *Ragtime Bear* ('49 - 1st Magoo), *Rooty Toot Toot* ('52 - **Oscar nominee**), *Madeline* ('52 - **Oscar nominee**), *Magoo's Puddle Jumper* ('56 - **Oscar winner**) and *Robin Hoodlum* ('48 - **Oscar nominee**).

VHS: S28110 ..... 12.95

VOL. 10: MR. MAGOO

55 min. 1952-58 [UPA] Hi-Fi

8 titles: *Calling Dr. Magoo* ('56), *The Explosive Mr. Magoo* ('58), *Hotsy Footsy* ('52), *Kangaroo Courting* ('54), *Love Comes To Magoo* ('58), *Magoo Goes Skiing* ('54), *Magoo's Check-Up* ('55) and *Magoo's Cruise* ('58).

VHS: S28111 ..... 12.95

VOL. 11: LIL' ABNER

55 min. 1944-45 [Screen Gems]

These theatrical shorts were produced by Dave Fleischer at Columbia/Screen Gems in Technicolor. 5 titles: *Amoozin' But Confoosin', Sadie Hawkens Day, A Pee-Kool-Yar Sit-chee-ay-shun, Porkuliar Piggy* and *Kickapoo Juice.*

VHS: S29623 ..... 12.95

VOL. 12: MR. MAGOO

55 min. 1953-59 [UPA]

8 titles: *Magoo Makes News* ('55), *Magoo's Express* ('55), *Magoo Slept Here* ('53), *Magoo's Lodge Brother* ('59), *Magoo's Moose Hunt* ('57), *Magoo's Problem Child* ('56), *Magoo's Three-Point Landing* ('58) and *Matador Magoo* ('57).

VHS: S28112 ..... 12.95

A CLAYMATION COMEDY OF HORRORS

27 min. 1992 [Will Vinton]

A Will Vinton claymation Halloween special. Wilshire Pig and his reluctant sidekick Sheldon Snail go off to find Dr. Frankenswine's monster. At the castle they must overcome a riotous jamboree of ghouls, goblins and spooks. **EP Speed.**

VHS: S17039 ..... 9.95

A CLAYMATION EASTER

27 min. 1990 [Will Vinton]

This Emmy Award-winning TV special tells the story of the villainous Wilshire Pig, who kidnaps the Easter Bunny and wants to be his replacement. **EP Speed.**

VHS: S18020 ..... 12.95

COLONEL BLEEP VOL. 1

30 min. 1956 [Soundac]

Col. Bleep- Space Ranger from the planet Futura. Along with Squeak (a marionette) and Scratch (a super strong caveman), he preserves law and order throughout the Milky Way. The first TV cartoon in color, created at Miami's Soundac studio.

VHS: S15236 ..... 14.95

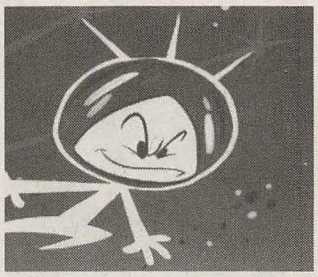

COLONEL BLEEP VOL. 2

30 min. 1956 [Soundac]

Colonel Bleep blasts off from Zero Zero Island in his new spaceship, the Trav-a-lab, to update the map of Outer Space. Dr. Destructo tries every trick in the book to thwart Bleep. including joining forces with the most evil villains in the Galaxy.

VHS: S16660 ..... 14.95

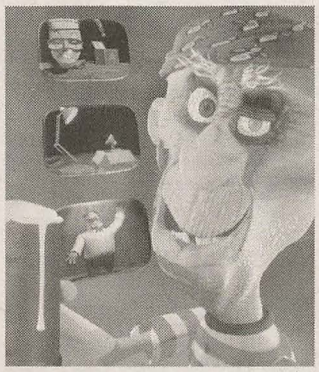

COMPUTER ANIMATION CELEBRATION

NEW

50 min. 1998 [Odyssey Prods] HiFi Stereo

From the *Mind's Eye* series comes the latest showcase of 23 cutting-edge computer animated shorts, including *Luxo Jr. in "Up & Down," Ahoy The Movie, Squeezils*, and many more.

VHS: S35219 ..... 14.95

COMPUTER ANIMATION CLASSICS

55 min. [Odyssey Prods] HiFi Stereo

A compilation of milestone computer graphics clips—many from the 1980s. Examples of some of the pioneering work done in the field.

VHS: S31492 ..... 14.95

COMPUTER ANIMATION FESTIVAL

58 min. 1996 [Odyssey Prods] HiFi Stereo

From the producers of *The Mind's Eye* comes a new showcase of 20 cutting-edge computer animated shorts. Each short from around the globe is shown in its entirety. Also includes Iwerks Entertainment TurboRide footage.

VHS: S29835 ..... 14.95

Laser: LD76050 ..... 24.95

DVD: DV60390 ..... 24.95

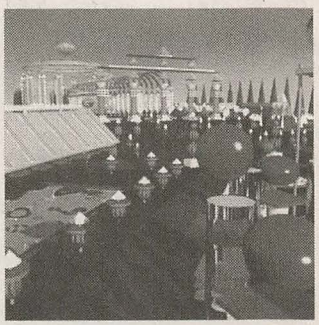

COMPUTER ANIMATION FESTIVAL VOL. 1.0

55 min. 1993 [Odyssey] HiFi Stereo

21 award-winning computer animation shorts, including PDI's *Locomotion*, MIT's *Grinning Evil Death* and Todd Rundgren's music video *Change Myself.*

VHS: S18589 ..... 9.95

Laser: LD75618 ..... 29.95

COMPUTER ANIMATION FESTIVAL VOL. 2.0

58 min. 1994 [Odyssey] HiFi Stereo

22 more award-winning shorts including *Technological Threat,* Todd Rundgren's *Theology,* and Peter Gabriel's *Liquid Selves* and *Steam.*

VHS: S27644 ..... 9.95

Laser: LD75619 ..... 29.95

COMPUTER ANIMATION MAGIC

58 min. 1988 [Geoffrey DeValois]

Swirling electronic logos, chrome dinosaurs, or melancholy nightclub pianists—anything goes in this late '80s compilation of computer imagery. Over 150 clips including the openings of *Amazing Stories* and *Young Sherlock Holmes.*

VHS: S13097 ..... 9.95

COMPUTER ANIMATION SHOWCASE

NEW

46 min. 1997 [Odyssey Prods] HiFi Stereo

21 computer shorts from a Who's Who of todays top CGI artists. Entries and winners from worldwide competitions.

VHS: S31752 ..... 12.95

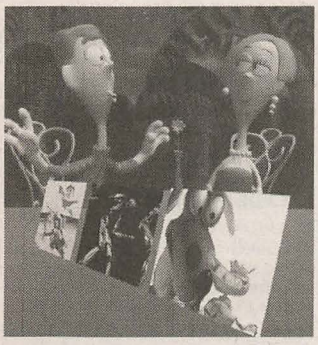

COMPUTER DREAMS (Dream Machine Vol. 2)

58 min. 1989 [Geoffrey DeValois]

A compilation of computer graphics from over 100 artists and animation studios the world over, including Rhythm & Hues, PDI, Pixar, Cubicomp and much more. 174 clips.

VHS: S09848 ..... 9.95

Laser (CAV): LD75620 ..... 49.95

COMPUTER VISIONS (Dream Machine Vol. 3)

60 min.

The third volume in Voyager's Dream Machine series. Hosts Sharon Sheehan and the computer generated Ray Tracy show how computers are being used to simulate complex real-world phenomena such as gravity, fire and motion, with behind the scenes peeks at JPL, Ohio State and MIT.

VHS: S30404 ..... 9.95

Laser (CAV): LD70108 ..... 49.95

THE CONEHEADS

23 min. 1983 [Rankin/Bass]

The animated version of the popular *Saturday Night Live* characters, with voices of the original cast. Character designs by Jack Davis.

VHS: S28116 ..... 12.95

COONSKIN

89 min. 1975 [Ralph Bakshi]

One of the most controversial films ever made, *Coonskin* is an angry, violent portrayal of Harlem street life and the black condition of the 1970's. Live action and animation, starring Barry White, Scatman Crothers and Philip Michael Thomas. Original, uncut version. **ADULTS ONLY.**

VHS: S29624 ..... 29.95

COURAGEOUS CAT & MINUTE MOUSE

44 min. 1960 [Trans-Artist Prod.]

Batman creator Bob Kane parodies his own creations in this first-run series featuring a crimefighting cat and mouse team. 8 episodes: *Great Circus Mystery, Missing Masterpiece, Big Squeeze, Missing Partner, Shoo Shoo Fly, The Unmentionables, TV Director* and *Fabulous Diamond.* **LP Speed.**

VHS: S28121 ..... 9.95

COOL WORLD

101 min. 1992 [Ralph Bakshi] Stereo

Bakshi's most ambitious film is a combination of animation and live action starring Kim Basinger and Brad Pitt. The creator of cartoon bombshell Holli Would is pulled by his creation into *Cool World*: a land where all the cartoon characters ("doodles") live and occasionally interact with visiting humans. *Cool World* has been compared to *Who Framed Roger Rabbit*, but taken to extremes. *Laserdisc is letterboxed.*

VHS: S28122 ..... 19.95

Laser: LD75621 ..... 34.95

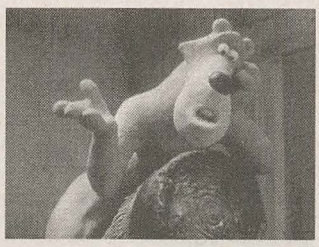

CREATURE COMFORTS

[Aardman Animations] **UK**

A collection of clay animated shorts from England's Aardman Animations. 4 titles: *Creature Comforts*, Nick Park's Oscar-winning comment on life at the zoo; *Wat's Pig*, the 1996 Oscar-nominated tale of knights and daze involving two brothers; *Not Without My Handbag*, a darkly hilarious story of a deceased auntie who won't stay in Hell without a proper handbag; *Adam*, Peter Lord's whimsical tale of the Creation.

VHS: S32415 ..... 14.95

THE CRICKET IN TIMES SQUARE

30 min. 1973 feature [Chuck Jones]

This Chuck Jones production is the tale of a country cricket named Chester who finds himself in the Big Apple. He befriends Tucker the Mouse and Harry the Cat while teaching jaded humans to care about each other. Parent's Choice Award winner. **EP Speed**

VHS: S07763 ..... 12.95

THE CURIOUS ADVENTURES OF MR. WONDERBIRD (La Bergere et Le Ramoneur)

64 min. 1953 [Paul Grimault] **France**

In this visually striking French animated feature, the outrageous Mr. Wonderbird (voiced by Peter Ustinov) narrates the story of a most bizarre enchanted castle. Paintings of a shepard girl and a chimney sweep come to life, and the evil, conceited King decides he must have the girl for himself. When she and the chimney sweep run away, it takes all the help that Mr. Wonderbird and his friends can muster to save them from the pursuing King. The final sequence of a gigantic mechanical monster and destruction of the palace contains stunning imagery that rivals the best examples of Japanimation. **French dubbed in English. LP Speed.**

VHS: S25703 ..... 7.95

Daffy Duck Compilations

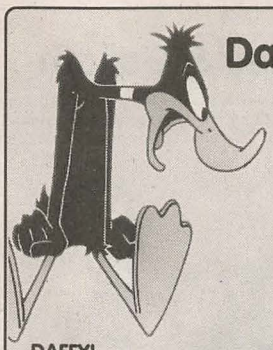

DAFFY!

60 min. 1938-47 [Warner Bros] HiFi

8 titles: *Book Revue* ('46), *The Great Piggy Bank Robbery* ('46), *Slightly Daffy* ('44), *Yankee Doodle Daffy* ('43), *Daffy Duck In Hollywood* ("38), *Mexican Joyride* ('47), *Daffy Duck & Egghead* ('38) and *The Upstanding Sitter* ('47).

VHS: S06355 ..... 14.95

DAFFY! & PORKY!

120 min. [Warner Bros.]

A double-feature of both programs combined on one video disc. For individual information, see separate listings.

Laser: LD75848 ..... 34.95

DAFFY DUCK'S EASTER EGG-CITEMENT

25 min. 1980 [Warner Bros.] HiFi

Three all new short cartoons by Friz Freleng in this TV special. Daffy & Sylvester battle for Prissy's golden egg in *The Yolks On You*, security guard Daffy fends off Speedy Gonzalez's attacks on a chocolate factory in *The Chocolate Chase*, and Daffy decides to hitchhike rather than fly in *Daffy Goes North*.

VHS: S15836 ..... 12.95

DAFFY DUCK'S THANKS-FOR-GIVING SPECIAL

27 min. 1981 [Warner Bros.] HiFi

Using the framing device from The Scarlet Pumpernickel, Daffy tries to sell J.L. on two complete shorts: *Duck Dodgers And The Return Of the 24th-1/2 Century* ('80) and *His Bitter Half* ('50). The Duck Dodgers short was produced and directed by Chuck Jones in 1980 after renewed interest in the original short. It was intended for theatrical release, but the studio had second thoughts once it was completed. Also clips from *Robin Hood Daffy* and *Drip Along Daffy*.

VHS: S16724 ..... 9.95

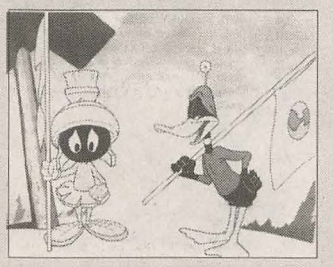

DUCK VICTORY

99 min. 1948-58 [Warner Bros.]

14 titles: *Duck Dodgers in the 24th &1/2 Century* ('53), *Duck! Rabbit! Duck!* ('53), *Drip-Along Daffy* ('51), *The Super Snooper* ('52), *Daffy Duck Hunt* ('49), *Muscle Tussle* ('53), *Don't Axe Me* ('58), *Stork Naked* ('55), *Robin Hood Daffy* ('58), *Ali Baba Bunny* ('57), *Cracked Quack* ('52), *Daffy Dilly* ('48), *Golden Yeggs* ('50) and *Duck Amuck* ('53).

Laser: LD71759 ..... 34.95

DAFFY DUCK: TALES FROM THE DUCKSIDE

33 min. 1938-55 [Warner Bros.]

5 titles: *Wise Quackers* ('49), *The Impatient Patient* ('42), *Porky & Daffy* ('38), *Porky Pig's Feat* ('43) and *Stork Naked* ('55).

VHS: S16718 ..... 12.95

DAFFY DUCK & CO.

49 min. 1939-48 [Warner Bros] HiFi

7 titles: *To Duck Or Not To Duck* ('43), *Birth Of A Notion* ('47), *Conrad The Sailor* ('42), *The Hep Cat* ('42), *The Dover Boys* ('42), *House Hunting Mice* ('48) and *Daffy Duck & The Dinosaur* ('39).

VHS: S29625 ..... 12.95

DAFFY DUCK'S MADCAP MANIA

45 min. 1948-56 [Warner Bros]

6 titles: *The Super Snooper* ('52), *Daffy Duck Hunt* ('49), *You Were Never Duckier* ('48), *Golden Yeggs* ('50), *Dime To Retire* ('55) and *A Star Is Bored* ('56).

VHS: S12626 ..... 12.95

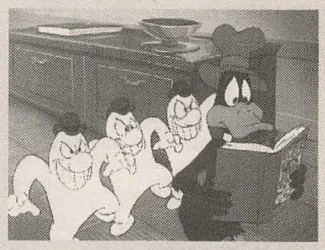

DAFFY DUCK'S QUACKBUSTERS

76 min. 1988 [Warner Bros.] HiFi

A compilation feature in which Daffy inherits a million dollars from J.P. Cubish, and organizes a "Ghostbusters"-type company to destroy Cubish's ghost who is trying to take away his inheritance. The tape includes recent WB theatrical shorts: *The Duxorcist* and *Night Of The Living Duck*, as well as classic cartoon excerpts from *Prize Pest, Water Water Every Hare, Hyde and Go Tweet, Claws For Alarm, The Abominable Snow Rabbit, Transylvania 6-5000, Punch Trunk* and *Jumpin' Jupiter.*

VHS: S14615 ..... 14.95

Laser: LD75623 ..... 24.95

DAFFY DUCK: JUST PLAIN DAFFY

60 min. 1943-48 [Warner Bros]

8 titles: *Hollywood Daffy* ('46), *Nasty Quacks* ('45), *Daffy Duck Slept Here* ('48), *Tick Tock Tuckered* ('44), *Along Came Daffy* ('47), *Ain't That Ducky* ('45), *Duck Soup To Nuts* ('44) and *The Wise-Quacking Duck* ('43).

VHS: S09123 ..... 14.95

SUPERIOR DUCK

48 min. 1948-95 [Warner Bros]

The new Chuck Jones short *Superior Duck* (aka/ *Father of the Bird*) is joined by five classic WB shorts. 6 titles: *Superior Duck* ('95), *Stupor Salesman* ('48), *Golden Yeggs* ('50 with Porky), *Stork Naked* ('55), *Design For Leaving* ('54 with Elmer) and *Show Biz Bugs* ('57 with Bugs).

VHS: S32400 ..... 12.95

D

DANGER MOUSE VOL. 1: Trouble With Ghosts

70 min. 1982 [Cosgrove/Hall]

Danger Mouse and his sidekick, Penfold take on the evil Baron Greenback, a power-mad frog who wants to take over their TV show. 4 episodes

VHS: S00295 ..... 9.95

DANGER MOUSE VOL. 2: Public Enemy No. 1

60 min. 1982 [Cosgrove/Hall]

4 episodes: *Who Stole The Bagpipes?, The Odd-Ball Run-Around, The Return of Count Duckula* and *Public Enemy.*

VHS: S00296 ..... 9.95

DANGER MOUSE VOL. 3: Chicken Run

60 min. 1984 [Cosgrove/Hall]

5 episodes: *The Chicken Run, The Dream Machine, The Strange Case Of The Ghost Bus, The Four Tasks of Danger Mouse* and *The Planet Of The Cats.*

VHS: S00297 ..... 9.95

DANGER MOUSE VOL. 4: The Day of Suds

60 min. 1984 [Cosgrove/Hall]

4 episodes: *Die Laughing, The Day of The Suds, 150 Million Years Lost* and *Rogue Robots.*

VHS: S00298 ..... 9.95

DANGER MOUSE VOL. 5: Lord of The Bungle

60 min. 1984 [Cosgrove/Hall]

4 episodes: *Lord of The Bungle, The Invasion of Colonel K, Tower of Terror* and *Ice Station Camel.*

VHS: S04345 ..... 9.95

DARIA

70 min. 1997 [MTV]

As Beavis and Butt-Head's only female friend, 16-year-old Daria Morgendorffer is much brighter than her bonehead buddies, and offers dry witticisms at every turn. From her career-obsessed parents to her snooty sister, Daria delivers some biting social commentary that appeals to more than just the teen crowd. Includes three episodes plus the original black & white pilot.

VHS: S32232 ..... 12.95

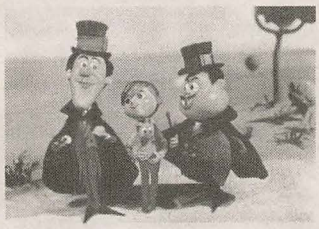

THE DAYDREAMER

98 min. 1966 [Rankin/Bass]

In this live action/animation theatrical feature, young Chris is on an adventurous journey in search of "The Garden Of Paradise." Along the way, he encounters characters from The Ugly Duckling to The Little Mermaid.

VHS: S17369 ..... 19.95

Davey & Goliath

Young Davey & his talking dog Goliath were presented gently & believably for children 6 to 10 in this stop-motion animated series. It was animated by Art Clokey for the National Council of Churches of Christ and first syndicated in 1962.

DAVEY & GOLIATH: HELPING OTHERS

45 min. 1962 [Art Clokey]

3 episodes: In *Good Neighbor* Davey helps a little girl find her way home; in *A Dillar, A Dollar*, Davey & Teddy are late for school because Teddy's mom is ill; in *Boy in Trouble,* Davey & Jonathan give their pop bottle money to a needy friend. **EP Speed.**

VHS: S28124 ..... 9.95

DAVEY & GOLIATH: FORGIVENESS

45 min. 1962 [Art Clokey]

3 episodes: In *Not For Sale*, when Davey loses a ski he works odd jobs to make it up; in *The New Skates* Davey falls through some ice and loses a skate; in *Officer Bob*, Davey fears his friendship with Officer Bob will be broken when Davey breaks a bicycle safety rule. **EP Speed.**

VHS: S28125 ..... 9.95

DAVEY & GOLIATH: TRUSTING

45 min. 1962 [Art Clokey]

3 episodes: In *The Bridge*, Davey, Goliath & Sally cross a footbridge that breaks and leaves Sally on a ledge; in *Stranded on an Island*, Sally, Davey & Goliath's boat is beached by a low tide; in *All Alone*, Davey gets trapped in a railroad car when he tries to filch some bananas. **EP Speed.**

VHS: S28126 ..... 9.95

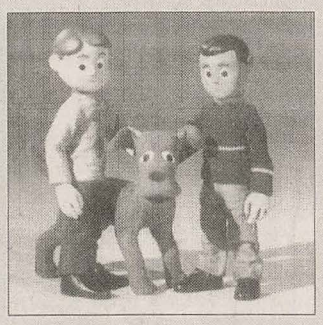

DAVEY & GOLIATH: CARING FOR OTHERS

45 min. 1962 [Art Clokey]

3 episodes: in *Lost in A Cave,* Davey learns that God cares when he gets lost; In *Pilgrim Boy,* Davey learns how God provided for the Pilgrims through the Indians; In *The Zillion Dollar Combo,* Davey's new band learns there are more important things than money.

VHS: S28127 ..... 9.95

DAVEY & GOLIATH: CHRISTMAS LOST & FOUND

30 min. 1965 [Art Clokey]

Davey decides to give away something of personal importance and discovers the true meaning of Christmas.

VHS: S28128 ..... 14.95

DAVEY & GOLIATH: HALLOWEEN WHO DID IT?

30 min. 1977 [Art Clokey]

Davey must make amends for Halloween night mischief.

VHS: S28129 ..... 14.95

DAVEY & GOLIATH: HAPPY EASTER

30 min. 1967 [Art Clokey]

This half-hour special helps children understand the concept of life after death.

VHS: S28130 ..... 14.95

DAVEY & GOLIATH: LOST & FOUND: THE MOVIE

70 min. [Art Clokey]

5 episodes: *The Good Bad Luck, The Runaway, Sudden Storm, Good Neighbor* and *Boy Lost.*

VHS: S28131 ..... 24.95

DAVEY & GOLIATH: NEW YEAR PROMISE

30 min. 1967 [Art Clokey]

When Davey makes his New Year's resolution, it leads to hurt feelings, a snowy adventure, and a valuable lesson learned just in time for the New Year.

VHS: S28132 ..... 14.95

DAVEY & GOLIATH: SCHOOL: WHO NEEDS IT?

30 min. 1971 [Art Clokey]

Davey & his friends get back into school activity by involving themselves in a week long safety project.

VHS: S28133 ..... 14.95

DAVEY & GOLIATH: SUMMER CAMP TO THE RESCUE

30 min. 1975 [Art Clokey]

At church camp, everyone learns to respect God's creation, and, when they must help two plane crash victims, they learn the importance of being prepared.

VHS: S28134 ..... 14.95

DAVEY & GOLIATH: THANKSGIVING SPECIAL

30 min. [Art Clokey]

Two Thanksgiving episodes on one tape: in *The Pilgrim Boy*, Davey learns of God's provision through the Pilgrim's story. In *The Big Apple*, Davey & Sally learn about sharing.

VHS: S28135 ..... 14.95

DAVID & THE MAGIC PEARL

75 min. 1987 [Miniatur Filowych] HiFi

Directed by Wieslaw Zieba, this "new wave" mixture of animation styles tells the story of what happens when a kid from Chicago meets the wilds of the jungle, baby animals, space creatures and magic.

VHS: S28136 ..... 14.95

DECADE (MIRAMAR) LD

68 min. Stereo

A collection of the best clips from Miramar's computer Video Album series, including *The Mind's Eye, Computer Animation Festival*, and many others.

Laser: LD75849 ..... 34.95

DICK DEADEYE

80 min. 1975 [Bill Melendez] HiFi

Dick Deadeye, that scurrilous villain of Gilbert & Sullivan's *H.M.S. Pinafore*, has been transformed into the most unlikely cartoon hero thanks to the animated designs of Ronald Searle, music of Jimmy Horowitz, and direction of Bill Melendez. Dick has been commissioned by the Queen to retrieve the Ultimate Secret from the Sorcerer and the Pirate King.

VHS: S12750 ..... 29.95

A DISNEY CHRISTMAS GIFT

47 min. [Disney]

Contains a collection of animated sequences from great Disney classics, including *Peter Pan, The Sword In The Stone* and *Cinderella.*

VHS: S02283 ..... 12.95

Laser: LD75628 ..... 24.95

DISNEY LOVE TALES

25 min. 1940-50 [Disney]

3 titles: *Mickey's Delayed Date* ('47), *Pluto's Heart Throb* ('50) and *Mr. Duck Steps Out* ('40).

VHS: S27361 ..... 12.95

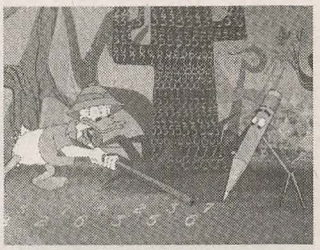

DONALD IN MATHMAGIC LAND

27 min. 1959 [Disney]

Donald stars as a kind of modern Alice In Wonderland as he explores the mysterious world of math. A very popular educational short directed by Hamilton Luske.

VHS: S06593 ..... 12.95

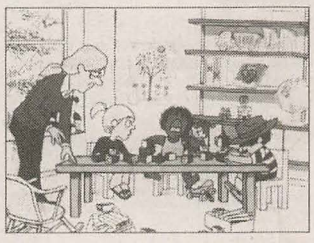

A DOONESBURY SPECIAL

26 min. 1977 [John & Faith Hubley]

Garry Trudeau and the Hubleys collaborated on this Academy Award nominated film. All the *Doonesbury* characters are here as Zonker takes a trip down memory lane after seeing Jimmy Thudpucker on television.

VHS: S22868 ..... 19.95

Disney Cartoon Classics

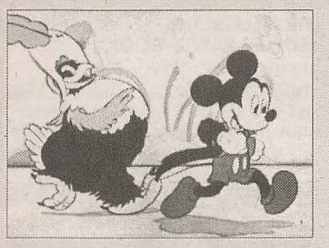

VOL. 2: HERE'S DONALD!
22 min. 1937-47 [Disney]
3 titles : *Wide Open Spaces* ('47), *Crazy With The Heat* ('47) and *Donald's Ostrich* ('37).
VHS: S03033 ..... 12.95

VOL. 3: HERE'S GOOFY!
22 min. 1945-53 [Disney]
3 titles : *For Whom The Bulls Toil* ('53), *Lion Around* ('50) and *A Knight For A Day* ('46).
VHS: S03034 ..... 12.95

VOL. 4: SILLY SYMPHONIES!
25 min. 1935-36 [Disney]
3 titles: *Water Babies* ('35), *Toby Tortoise Returns* ('36) and *Three Little Wolves* ('36).
VHS: S03036 ..... 12.95

VOL. 6: MICKEY & MINNIE
27 min. 1937-41 [Disney]
3 titles: *The Little Whirlwind* ('41), *Hawaiian Holiday* ('37) and *The Brave Little Tailor* ('38).
VHS: S29626 ..... 12.95

VOL. 7: DONALD & DAISY
23 min. 1936-53 [Disney]
3 titles: *Don Donald* ('37), *Donald's Double Trouble* ('46) and *Donald's Diary* ('54).
VHS: S28144 ..... 12.95

VOL. 8: ANIMALS BY TWO
26 min. 1933-35 [Disney]
3 titles: *Father Noah's Ark* ('33), *Peculiar Penguins* ('34) and *The Tortoise & The Hare* ('35).
VHS: S28145 ..... 12.95

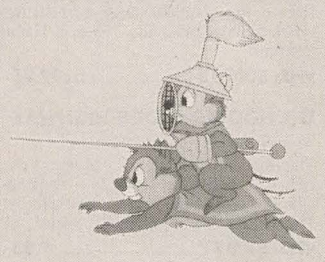

VOL. 9: CHIP 'N DALE
22 min. 1951-54 [Disney]
3 titles: *Working For Peanuts* ('53), *Donald Applecore* ('52) and *Dragon Around* ('54).
VHS: S28146 ..... 12.95

VOL. 10: PLUTO & FIFI
24 min. 1937-47 [Disney]
3 titles: *Society Dog Show* ('39), *Pluto's Blue Note* ('47) and *Pluto's Quin-Puplets* ('37).
VHS: S28147 ..... 12.95

VOL. 11: MICKEY & THE GANG
25 min. 1937-41 [Disney]
3 titles: *Boat Builders* ('38), *Canine Caddy* ('41) and *Moose Hunters* ('37).
VHS: S28148 ..... 12.95

VOL. 12: NUTS ABOUT CHIP 'N DALE
28 min. 1949-51 [Disney]
3 titles: *Two Chips And A Miss* ('52), *Food For Feudin'* ('50) and *Trailer Horn* ('50).
VHS: S28149 ..... 12.95

VOL. 13: DONALD'S SCAREY TALES
22 min. 1939-45 [Disney]
3 titles: *Donald Duck & The Gorilla* ('44), *Duck Pimples* ('45) and *Donald's Lucky Day* ('39).
VHS: S28150 ..... 12.95

VOL. 14: HALLOWEEN HAUNTS
22 min. 1937-52 [Disney]
3 titles: *Pluto's Judgement Day* ('35), *Lonesome Ghosts* ('37) and *Trick or Treat* ('52).

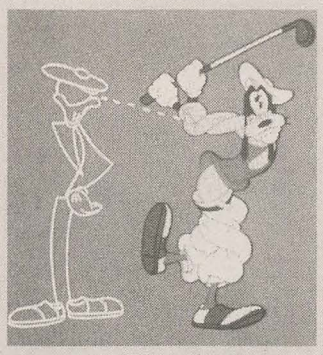

SPECIAL EDITION: THE GOOFY WORLD OF SPORTS
32 min. 1938-61 [Disney]
4 titles: *The Olympic Champ* ('42), *Donald's Golf Game* ('38), *The Art of Skiing* ('41) and *Aquamania* ('61 - **Oscar nominee**).
VHS: S28152 ..... 12.95

SPECIAL EDITION: FUN ON THE JOB!
31 min. 1935-48 [Disney]
4 titles: *Clock Cleaners* ('37), *Baggage Buster* ('41), *Mickey's Fire Brigade* ('35) and *The Big Wash* ('48).
VHS: S28153 ..... 12.95

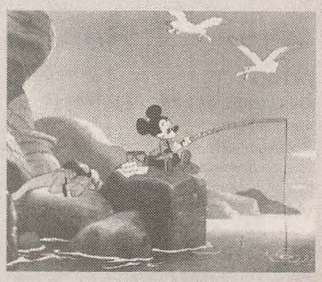

SPECIAL EDITION: HAPPY SUMMER DAYS
27 min. 1948-53 [Disney]
4 titles: *Father's Lion* ('52), *Tea For Two Hundred* ('48), *The Simple Things* ('53) and *Two Weeks Vacation* ('52).
VHS: S28154 ..... 12.95

SPECIAL EDITION: GOOFY
90 min. [Disney]
Contains the three tape volumes *Goofy World of Sports, Fun On The Job* and *Happy Summer Days.*
Laser: LD75624 ..... 29.95

Disney's Sing-Along Songs

VOL. 1: HEIGH HO
28 min. [Disney]
Heigh-Ho, The Dwarfs Yodel Song, Up, Down And Touch The Ground , Hi Diddle Dee Dee, Yo Ho , A Cowboy Needs A Horse, The Three Caballeros, Theme From Zorro, The Siamese Cat Song and *Let's Go Fly A Kite.*
VHS: S03038 ..... 12.95

VOL. 2: ZIP-A-DEE-DOO-DAH
26 min. [Disney]
Songs from *Peter Pan, Cinderella, Song Of The South* and more.
VHS: S28159 ..... 12.95

VOL. 3: YOU CAN FLY!
28 min. [Disney]
Songs from *Peter Pan, Lady & The Tramp, The Jungle Book, Bedknobs & Broomsticks* and more.
VHS: S28160 ..... 12.95

VOL. 4: BARE NECESSITIES
27 min. [Disney]
Songs from *The Bare Necessities, The Aristocats, Dumbo, The Jungle Book, Cinderella* and more.
VHS: S28162 ..... 12.95

VOL. 5: FUN WITH MUSIC
28 min. [Disney]
Songs from *Oliver & Company, Snow White, Alice In Wonderland* and more.
VHS: S28163 ..... 12.95

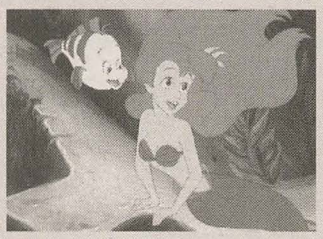

VOL. 6: UNDER THE SEA
28 min. [Disney]
Ludwig Von Drake introduces a collection of songs and scenes from *Peter Pan, The Rescuers, The Little Mermaid* and many others. Sebastian the Crab teaches the lyrics to *Under The Sea* and *Kiss The Girl.*
VHS: S28164 ..... 12.95

VOL. 7: DISNEYLAND FUN
29 min. [Disney]
A musical day at Disneyland with Mr. Owl. See Mickey & Minnie bustle behind the scenes at the park, ride Star Tours, Splash Mountain and the Matterhorn as you sing along to 12 Disney tunes.
VHS: S28165 ..... 12.95

VOL. 8: MERRY XMAS SONGS
27 min. [Disney]
From All Of Us To All Of You, Deck The Halls, Jingle Bells, Joy To The World, Up On The Housetop, Let It Snow, Sleigh Ride, Parade Of The Wooden Soldiers, Winter Wonderland, Here Comes Santa Claus, Rudolph The Red Nosed Reindeer, Silent Night and *We Wish You A Merry Christmas.*
VHS: S28166 ..... 12.95

VOL. 9: I LOVE TO LAUGH
30 min. [Disney]
I Love To Laugh, Supercalifragilistic-expialodocius, Oo-De-Lally, Who's Afraid Of The Big Bad Wolf, Pink Elephants on Parade and 5 other songs.
VHS: S28167 ..... 12.95

VOL. 10: BE OUR GUEST
29 min. [Disney]
Includes *Be Our Guest* and many others.
VHS: S28168 ..... 12.95

VOL. 11: FRIEND LIKE ME
30 min. 1993 [Disney]
Includes: *Friend Like Me* and *A Whole New World*, along with many others.
VHS: S28169 ..... 12.95

VOL. 12: TWELVE DAYS OF XMAS
30 min. [Disney]
VHS: S28170 ..... 12.95

CIRCLE OF LIFE (LION KING)
30 min. 1994 [Disney]
Songs include: *Circle of Life, Part of Your World, Prince Ali, I Just Can't Wait To Be King, Belle, Everybody Wants To Be A Cat* and *When You Wish Upon A Star.*
VHS: S22984 ..... 12.95
Laser: LD75850 ..... 24.95

COLORS OF THE WIND (POCAHONTAS)
30 min. 1995 [Disney]
Featuring musical numbers from Disney features, with lyrics appearing on screen.
VHS: S29628 ..... 12.95
Laser: LD75852 ..... 29.95

TOPSY TURVY (HUNCHBACK)
30 min. 1996 [Disney]
Featuring musical numbers from Disney features, with lyrics appearing on screen.
VHS: S29627 ..... 12.95
Laser: LD75851 ..... 29.95

PONGO & PERDITA (101 DALMATIANS)
30 min. 1996 [Disney] CC
More sing-along songs, featuring the new live-action *101 Dalmatians* movie.
VHS: S30359 ..... 12.95

DOT–DRO

DOT & THE BUNNY
79 min. 1982 [Yoram Gross]
Dot tries to help out her friend Funnybunny who wants to become a kangaroo.
VHS: S00361 ..... 14.95

DOUG VOL. 1: How Did I Get Into This Mess?
40 min. 1992
3 episodes from the Nickelodeon series: *Doug's Dental Disaster, Doug's Lost Weekend* and *Doug On His Own.*
VHS: S19088 ..... 9.95

DOUG VOL. 2: Patti, You're the Mayonnaise For Me
40 min. 1992
3 episodes: *Doug's Out In Left Field, Doug's Dinner Date* and *Doug's Fair Lady.*
VHS: S19089 ..... 9.95

DOUG: CHRISTMAS STORY
41 min. [Nickelodeon]
When his dog porkchop is falsely accused, Doug rallies to defend him.
VHS: S28183 ..... 9.95

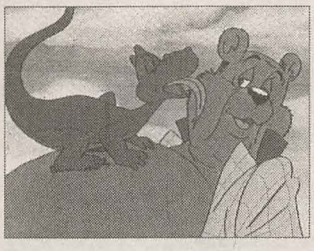

THE DRAGON THAT WASN'T (OR WAS HE?) (Orig. If You Know What I Mean)
83 min. 1983 [United Dutch Film] Hi-Fi
The adventures of a baby dragon, Dexter, who thinks that Ollie the Bear is his father. When he grows up to monster proportions, Ollie realizes he must return Dexter to the Realm of Dragons beyond the mountains.
VHS: S06132 ..... 19.95

DRAGON FLYZ: THE LEGEND BEGINS
70 min. 1996 [Gaumont]
In the 41st century, the Dragon Flyz—three brave brothers, their valiant sister and their dragon counterparts—protect the floating sky city of Airlandis. The mutant lord of the netherworld, Dread Wing, attempts to steal the crystals that keep the city aloft. The first three episodes of this French-produced TV series. Clamshell case sports a nifty 3-D lenticular cover.
VHS: S30052 ..... 19.95

Dr. Seuss TV Specials

THE CAT IN THE HAT
30 min. 1971 [DePatie-Freleng]
Two bored kids turn the house upside down looking for the cat's moss-covered, three-handled Gredunza. *New sing-along format.*
VHS: S10096 ..... 9.95

DR. SEUSS COLLECTION
Laser: LD75854 ..... 39.95

GREEN EGGS & HAM & OTHER STORIES
30 min. 1973 [DePatie-Freleng]
3 episodes: *The Sneetches, The Zax* and *Green Eggs And Ham*. Voices of Allan Sherman and Hans Conreid. *New sing-along format.*
VHS: S21536 ..... 9.95

THE GRINCH GRINCHES THE CAT IN THE HAT
30 min. 1982 [Marvel]
The Grinch is so annoyed when The Cat in The Hat drives across his path that he plans a variety of self-made contraptions to get revenge. Instead, he is taught a lesson in manners by the amiable Cat. **Emmy Winner.** *New sing-along format.*
VHS: S29631 ..... 9.95

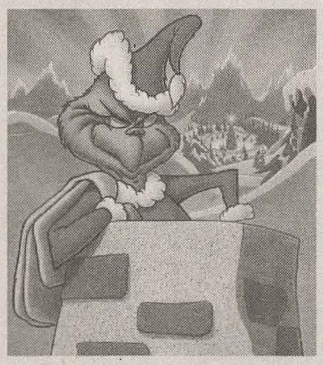

HOW THE GRINCH STOLE CHRISTMAS
26 min. 1966 [Chuck Jones] Hi-Fi
CBS-TV thought so much of this special, they paid $315,000 for it. It has gone on to become an annual classic. The cruel Grinch steals all the Christmas presents in Whoville and must be taught the real meaning of Christmas. Narrated by Boris Karloff.
VHS: S03534 ..... 12.95

HOW THE GRINCH STOLE XMAS/ HORTON HEARS A WHO
60 min. Digital remaster of both programs.
Laser: LD75855 ..... 29.95
DVD: DV60386 ..... 24.95

GRINCH NIGHT
30 min. 1977 [DePatie-Freleng]
The Grinch's plan to provoke the people of Whoville into leaving because of a "sour-seet wind" is foiled by young Ukariah. Hans Conreid narrates. *New sing-along format.* Formerly titled *Halloween is Grinch Night.*
VHS: S10095 ..... 9.95

HORTON HEARS A WHO
26 min. 1970 [Chuck Jones] HiFi
In this Peabody Award-winning special, Horton the elephant rescues the tiny inhabitants of Whoville. Voice of Hans Conreid.
VHS: S00582 ..... 12.95

THE HOOBER-BLOOB HIGHWAY
30 min. 1975 [DePatie-Freleng]
The Hoober-Bloob Highway is actually a ribbon of light that leads to a floating island where young humans are sent by Mr. Hoober. *New singalong format.*
VHS: S10093 ..... 9.95

THE LORAX
30 min. 1972 [DePatie-Freleng] HiFi
A sad environmental tale about loggers (Once-lers) who greedily harvest all specemins of the beautiful, brightly colored imaginary Truffulu trees. Dr. Seuss's book was actually banned from the school libraries in the California logging town of Laytonville. *Now in singalong format.*
VHS: S10092 ..... 9.95

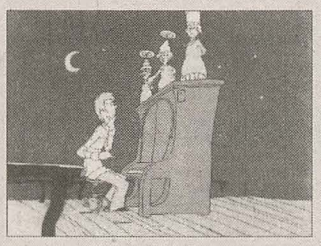

PONTOFFEL ROCK AND HIS MAGIC PIANO
30 min. 1980 [DePatie-Freleng]
The kind-hearted bungler Pock is fired from a dill-pickle factory. The fairy McGillicuddy provides him with a magic piano that takes him anywhere at the touch of a button. Pock madly pushes buttons and is whisked off to magical worlds, where he eventually regains his confidence. *New sing-along format.* Formerly titled *Pontoffel Rock, Where Are You?*
VHS: S10094 ..... 9.95

DR. SEUSS' THE BUTTER BATTLE BOOK
30 min. 1989 [DePatie-Freleng]
The Yooks and the Zooks square off, separated by a great wall and a philosophical disagreement over what side of the bread to spread their butter on. Includes Huckleberry Hound in *Cluck & Dagger.*
VHS: S12843 ..... 9.95

DR. SEUSS' DAISY-HEAD MAYZIE
40 min. 1994
A newly-discovered and previously unpublished Dr. Seuss story. Mayzie unaccountably finds a daisy growing out of her head, and her meteoric rise to stardom offers a cautionary lesson about the drawbacks of fame and fortune.
VHS: S24805 ..... 9.95

IN SEARCH OF DR. SEUSS
90 min. 1995 [Turner]
As a newspaper reporter attempts to compile background information for a tribute to Ted Geisel (Dr. Seuss), she is given a guided, musical tour of the great man's life by The Cat in The Hat (Matt Frewer). Despite the stagey presentation of the show, there is quite a lot of good biographical material, and clips are shown of all the animated adaptations of Dr. Seuss stories. Celebrity appearances and skits by Christopher Lloyd, Patrick Stewart, Billy Crystal and Robin Williams. *Laserdisc is 120 mins*— includes *Daisy Head Mayzie* and *The Butter Battle Book.*
VHS: S24804 ..... 9.95
Laser: LD75486 ..... 49.95

DREAMING OF PARADISE (orig. Subway To Paradise)
75 min. 1987 [Metronome Prod.]
Directed by Denmark's J. Hastrup, this story is set in a future when humans have polluted the Earth so much they have to live underground. Spike and her small band gain hope from the myth that one day man will return to Paradise above. Winner of Best Animated Feature at Chicago Int'l Children's Film Festival.
VHS: S15007 ..... 24.95

DROOPY & COMPANY
44 min. 1941-58 [MGM] HiFi
4 of the later Droopy cartoons in Cinemascope directed by Michael Lah and 2 non-Droopy cartoons. 6 titles: *Mutts About Racing* ('58/Lah), *Grin and Share It* ('57/Lah), *The Hungry Wolf* ('42/Harman), *Sheep Wrecked* ('58/Lah), *Officer Pooch* ('41/Hanna-Barbera) and *One Droopy Knight* ('57/Lah).
VHS: S15664 ..... 12.95

ADVENTURES OF DROOPY
53 min. 1943-55 [MGM] Hi Fi
7 titles: *Wags To Riches* ('49), *Dumbhounded* ('43), *The Shooting of Dan McGoo* ('45), *Droopy's Good Deed* ('51), *Drag-Along Droopy* ('51), *The Chump Champ* ('50) and *Deputy Droopy* ('55).
VHS: S28185 ..... 12.95

HERE COMES DROOPY!
45 min. 1949-58 [MGM] Hi Fi
6 titles: *Dixieland Droopy* ('54), *Droopy's Double Trouble* ('51), *Three Little Pups* ('53), *Senor Droopy* ('49), *Droopy Leprechaun* ('58) and *Daredevil Droopy* ('51).
VHS: S28186 ..... 12.95

E

EARLY ANIMATION VOL. 1
60 min. [Various] Silent w/score
7 titles: *Felix The Cat in Roameo* ('27), *Two-Lip Time* ('26) and *Arabiantics* ('28) ; Farmer Al Falfa in *Picnic* (20's) ; A Life Cartoons: *Red Hot Rails* ('26) and *Local Talent* ('27) ; Disney's Alice in *Alice's Balloon Race* ('26).
VHS: S28189 ..... 17.95

EARLY ANIMATION VOL. 2
60 min. [Various] Silent w/score
6 titles: Felix The Cat in *Skulls & Sculls, Forty Winks, Oceantics* and *Polly-Tics* ; Mutt & Jeff in *Slick Sleuths* (re-colored) ; Keystone's *Man In The Moon.*
VHS: S28190 ..... 17.95

EARTHWORM JIM
Bring Me The Head of Earthworm Jim
40 min. 1995 [Universal] Stereo CC
Based on the popular video game and the characters created by Doug TenNapel. 2 episodes: *Bring Me the Head of Earthworm Jim* and *Sword of Righteousness*. Includes interviews with the animators and free trading card.
VHS: S27423 ..... 9.95

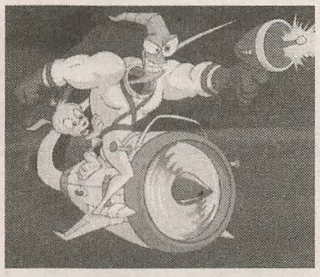

EARTHWORM JIM
Conqueror Worm..
40 min. 1995 [Universal] Stereo CC
2 episodes: *Conqueror Worm* and *Day of the Fish*. Includes interviews with the animators and free trading card.
VHS: S27424 ..... 9.95

EARTHWORM JIM
Assault and Battery..
40 min. 1995 [Universal] Stereo CC
2 episodes: *Assault and Battery* and *Trout!* Includes interviews with the animators and free trading card.
VHS: S27425 ..... 9.95

EARTHWORM JIM
Book of Doom..
40 min. 1995 [Universal] Stereo CC
2 episodes: *The Book of Doom* and *The Egg Beater*. Includes interviews with the animators and free trading card.
VHS: S27426 ..... 9.95

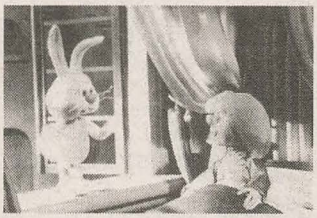

THE EASTER BUNNY IS COMING TO TOWN
50 min. 1977 [Rankin/Bass]
The traditions of Easter are narrated by Fred Astaire as S.D. Kluger in this "Animagic" stop-motion TV special. Features Gadzooks the Bear, Sunny the Easter Bunny, and Hallelujah H. Jones.
VHS: S18153 ..... 12.95

EEK! STRAVAGANZA
40 min. [Nelvana]
America's favorite animated cat, Eek!, is the most helpful, friendly and courteous scout imaginable. Though he claims it never hurts to help, Sharky the psychotic sharkdog, Elmo the elk and his girlfriend constantly prove Eek wrong. 2 episodes: *Catsanova* and *Hawaii-Eek-5-0.*
VHS: 25622 ..... 9.95

ELMER!
60 min. 1940-48 [Warner Bros] Hi-Fi
7 titles: *Good Night Elmer* ('40), *Elmer's Candid Camera* ('40), *A Pest In The House* ('47), *What Makes Daffy Duck?* ('48), *The Wabbit Who Came To Supper* ('42), *The Wacky Wabbit* ('42) and *Hare-Brained Hypnotist* ('42).
VHS: S06356 ..... 12.95

ELMER FUDD'S SCHOOL OF HARD KNOCKS
35 min. 1949-58 [Warner Bros] Hi-Fi
5 titles: *Each Dawn I Crow* ('49), *Pest For Guests* ('55), *Upswept Hare* ('53), *Don't Axe Me* ('58) and *Robot Rabbit* ('53).
VHS: S12616 ..... 12.95

ELROY'S TOY
31 min. 1994 [Third Planet] HiFi Stereo
The fun starts when a couple of zany characters, Chip (a computer chip) and his dog Sparky, suddenly pop up on Elroy's computer screen and take him into a magical world of stories. Colorful computer animation and original music.
VHS: S24130 ..... 9.95
Laser: LD75421 ..... 29.95

THE EMPEROR'S NIGHTINGALE (Císaruv Slavík)
70 min. 1948 [Jiri Trnka] **Czech**
Czech master Jiri Trnka created this marvelous stop-motion animated feature based on a Hans Christian Anderson fairytale. Bookended by live action of a lonely boy with only his toys for companions, the film shifts into an elegant dream state for a parallel Chinese fable. Boris Karloff provides the elegant narration and the classical music score is lovely.
VHS: S03789 ..... 24.95

EVERYBODY RIDES THE CAROUSEL
72 min. [John & Faith Hubley]
Based on the work by psychoanalyst Erik Erikson, the viewer goes on eight "rides" through the different stages of life. With distinctive and poetic animation, the Hubleys explore the inner feelings and conflicting emotions experienced during each stage of personality development.
VHS: S22869 ..... 39.95

F

A FAMILY CIRCUS CHRISTMAS
30 min. 1975 [Cullen-Kasdan]
Daddy, Mommy, Billy, PJ, Dolly and Jeffy decorate the tree, wrap their presents, and celebrate the yuletide season.
VHS: S28200 ..... 9.95

A FAMILY CIRCUS EASTER
30 min. 1979 [Cullen-Kasdan]
Billy, Dolly and Jeffy succeed in trapping the Easter Bunny to find out why it hides its eggs.
VHS: S28201 ..... 9.95

A FAMILY CIRCUS SPECIAL VALENTINE
30 min. 1978 [Cullen-Kasdan]
The kids compete to see who can make the prettiest valentine.
VHS: S28202 ..... 9.95

THE FAMILY DOG (Amazing Stories Book Two)
30 min. 1987 [Brad Bird]
Designed by Tim Burton, this delightfully funny animated tale centers on the life of a middle class suburban family as seen through the eyes of their dog. Also: *Go To The Head of The Class.*
VHS: S28203 ..... 19.95
Laser (CAV): LD75667 ..... 34.95

FAMILY DOG VOL. 1
47 min. 1992 [Nelvana/Amblin] Stereo
2 episodes from the TV series: in *Enemy Dog* the Binfords keep up with the neighbors and in *Show Dog* the Family Dog shows off his talent for cat-astrophe.
VHS: S20549 ..... 12.95

FAMILY DOG VOL. 2
47 min. 1992 [Nelvana/Amblin] Stereo
2 episodes from the TV series: *in Doggone Girl is Mine* the Family Dog is in puppy love and in *Family Dog Goes Homeless* the Family Dog befriends a homeless "woman".
VHS: S20550 ..... 12.95

FAMILY DOG VOL. 3
47 min. 1992 [Nelvana/Amblin] Stereo
2 episodes from the TV series: *in Hot Dog At The Zoo* F.D. gets a little too close to the action and in *Eye On The Sparrow* the Family Dog turns bird dog.
VHS: S20551 ..... 12.95

FAMILY DOG LASERDISC SET
235 min. 1992 [Nelvana/Amblin] Stereo
10 episodes from the TV series: *Enemy Dog, Show Dog, Doggone Girl is Mine, Family Dog Goes Homeless, Hot Dog At The Zoo, Eye On The Sparrow* and four additional episodes.
Laser: LD75668 ..... 89.95

THE FANTASTIC FOUR
The Origin of The Fantastic Four
As seen on the UPN network.
VHS: S32451 ..... 9.95

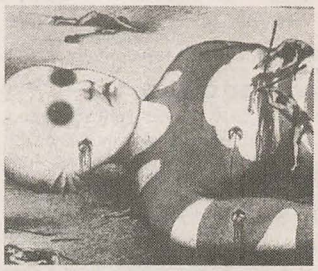

FANTASTIC PLANET
72 min. 1973 [Rene Laloux] **France**
A French/Czech full-length animated fantasy which won a Gran Prix at the 1973 Cannes Film Festival. Animated and scored in an avant-garde style, the film tells the story of the revolt of the Oms-descendents of survivors of Earth who are kept as pets by the Draags. **LP Speed.**
VHS: S00432 ..... 9.95

FAUST
97 min. 1994 [Jan Svankmajer] **Czech**
Jan Svankmajer's long-awaited follow-up to his acclaimed *Alice* is an equally bizarre version of the myth of Dr. Faustus. Combining live-action with stop-motion animation, Svankmajer has created an unsettling universe presided over by diabolic life-size marionettes and haunted by skulking human messengers from hell.
VHS: S29877 ..... 79.95

FEL–FRE

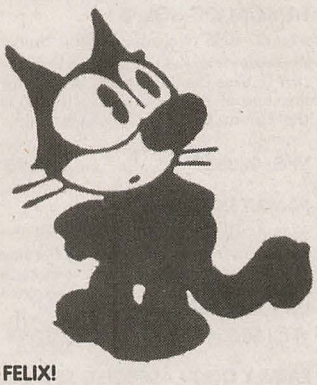

FELIX!

60 min. 1918-30 [Pat Sullivan] B&W

Produced by Lumivision and the Cinemathéque Quebecoise, this videotape includes Felix's debut as a free-wheeling cat about town in *Feline Follies* (1919); an amazing baseball comedy, *Felix Saves The Day* (1922); the great cat's meeting with his peers - Chaplin, Fairbanks, Swanson, DeMille etc. - in *Felix in Hollywood* (1923); the fabulous *Felix Dopes It Out* (1924); surrealistic masterworks *Futuritzy* (1928) and *Felix Woos Whoopee* (1930); the hilarious *Comicalamities* (1928); and lastly, rare footage of Felix's creator Otto Messmer.

VHS: S19674 ..... 39.95

DVD: DV60384 ..... 24.95

FELIX THE CAT VOL. 1

64 min. 1919-22 [Pat Sullivan] HiFi

7 beautifully restored Felix shorts with original organ scores. Film and video quality are top-notch. *Felix Saves The Day* ('22), *Felix In The Swim* ('22), *Felix Turns The Tide* ('22), *Felix Lends A Hand* ('22), *Felix Minds The Kid* ('22), *Felix In The Bone Age* ('22), and *Paramount Magazine* ('19 - contains Felix's debut, *Feline Follies*, plus Earl Hurd's Bobby Bumps in *Their Master's Voice*, and Frank Moser's Bud and Susie in *Down The Mississippi*).

VHS: S29632 ..... 29.95

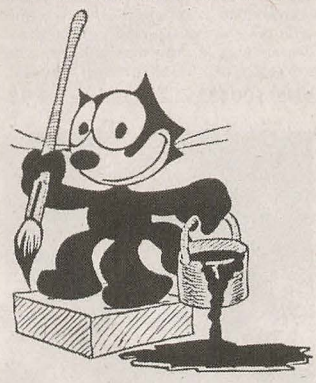

FELIX THE CAT VOL. 2

63 min. 1923-24 [Pat Sullivan] HiFi

9 beautifully restored Felix shorts with original organ scores. Film and video quality are top-notch. *Felix The Ghost Breaker* ('23), *Felix Wins Out* ('23), *Felix Revolts* ('23), *Felix Gets Broadcasted* ('23), *Felix in Hollywood* ('23), *Felix in Fairyland* ('23), *Felix Out of Luck* ('24), *Felix Goes A-Hunting* ('23) and *Felix Finds 'Em Fickle* ('24).

VHS: S29633 ..... 29.95

FELIX THE CAT SILENT FILMS VOL. 1

60 min. 1925-29 [Pat Sullivan]

Beautiful black & white film prints transferred to standard play tape. 7 titles: *Sure Locked Homes, Eats Are West, Felix The Cat Ducks His Duty, Whys And Otherwise, False Vases, The Land of Fancy* and *Switches Witches.*

VHS: S29634 ..... 24.95

FELIX THE CAT: SOUND & SILENT

88 min. 1928-30 [Pat Sullivan] B&W

12 titles: Silent cartoons with original organ score are *Comicalamities* ('28), *With the Cowboys, In Dutch, Felix Minds the Kid, Felix Revolts* and *Polly-Tics* ('28) \ Sound cartoons are *Tee Time* ('30), *Forty Winks* ('29), *Outdoor Indore* ('28), *The Oily Bird* ('28), *False Vases* ('29) and *Oceantics* ('30).

VHS: S06983 ..... 24.95

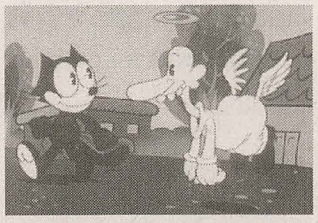

The Twisted Tales of FELIX THE CAT: JAILHOUSE SHOCK

30 min. 1995 [Film Roman] CC

3 episodes from the recent Film Roman-produced TV series. In *Jailhouse Shock*, Felix and Roscoe meet up with a small town sheriff and not even their lawyer Fats Holler can keep them out of the slammer. In *The Sludge King*, Felix and his bag of tricks save Roscoe from the evil Sludge King. In *Mars Needs Felix*, a kidnapped Felix is whisked away to the red planet.

VHS: S31501 ..... 12.95

The Twisted Tales of FELIX THE CAT: PETRIFIED CHEESE

30 min. 1995 [Film Roman] CC

In *The Petrified Cheese*, Felix and Shamus H. Gold Crow travel to Egypt to solve a case. In *Manhattan Triangle*, the disaster-ridden Bermuda Triangle visits New York. In *Now Playing Felix*, Felix jumps into a big-screen movie and becomes part of the show.

VHS: S31502 ..... 12.95

The Twisted Tales of FELIX THE CAT: SPACE TIME TWISTER

30 min. 1995 [Film Roman] CC

In *Space Time Twister*, things get all out of whack when Felix runs off with the Time Twister's magical machine. In *Guardian Idiot*, a desperate Felix needs his guardian angel's incompetent assistance to escape The Meat Man. In *Step Right Up*, the Peeking Duck tries to steal Felix's magic bag of tricks.

VHS: S31503 ..... 12.95

The Twisted Tales of FELIX THE CAT: LASERDISC

90 min. 1995 [Film Roman] CC

The three videotape volumes collected on one laserdisc.

Laser: LD72452 ..... 99.95

FERNGULLY THE LAST RAINFOREST

72 min. 1992 [Bill Kroyer] HiFi Stereo

The adventures of Zak, a human who is shrunken and goes to live in the rain forest with a wild assortment of elves, fairies, bats, beetles and reptiles. Features the voices of Robin Williams, Christian Slater, Tim Curry and Cheech & Chong among others. CAV Laserdisc is Widescreen.

VHS: S16858 ..... 14.95

Laser: LD75669 ..... 29.95

Laser (CAV): LD71552 ..... 39.95

FERNGULLY II The Magical Rescue

1997 [Fox]

This direct-to-video animated musical reunites Batty Koda, Crysta, Pips and the Beetle Boys in an all-new adventure.

VHS: S32487 ..... 19.95

THE FIRST CHRISTMAS

23 min. 1975 [Rankin/Bass]

Sister Theresa cares for a little blind boy, Lukas. Through her caring and help, the boy regains his sight on Christmas Eve.

VHS: S13038 ..... 9.95

THE FIRST EASTER RABBIT

25 min. 1976 [Rankin/Bass]

Burl Ives narrates the animated, tuneful story of Stuffy, the child's toy who magically becomes the first Easter Rabbit after defeating the cold-hearted ice creature Zero. Voices by Paul Frees, Stan Freberg and Robert Morse.

VHS: S18152 ..... 12.95

FLASH GORDON: THE MOVIE Marooned On Mongo

75 min. 1996 [Lacewood Prod.]

A new animated version of the classic comic character.

VHS: S32452 ..... 9.95

THE FLIGHT OF DRAGONS

102 min. 1986 [Rankin/Bass]

Directors Jules Bass and Arthur Rankin use cel animation to bring this fantasy to the screen. The good wizards select a man to stop the red wizards, and send him back in time to capture a magic crown. Voices of James Earl Jones, Harry Morgan, Victor Buono and James Gregory.

VHS: S17371 ..... 14.95

FLEISCHER & FAMOUS STUDIOS

60 min.

7 titles: *Lamb In A Jam, Old McDonald Had A Farm, Leprechaun Gold, The Bored Cuckoo, Dancing On The Moon, You Can't Shoe A Horsefly* and *Yankee Doodle Donkey.*

VHS: S29635 ..... 24.95

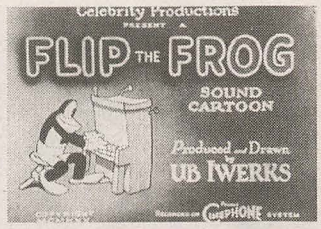

FLIP THE FROG VOL. 1

60 min. 1930-33 [Ub Iwerks]

8 titles: *Fiddlesticks, The Cuckoo Murder Case, The Soup Song, The Village Specialist, Puppy Love, Circus, Funny Face* and *A Chinaman's Chance.*

VHS: S29636 ..... 29.95

FLIP THE FROG VOL. 2

60 min. 1930-33 [Ub Iwerks] B&W

From Bosko Video's complete Flip the Frog collection come 8 more cartoons mastered from pristine originals: *Flying Fists* ('30), *The Village Smitty* ('31), *Spooks* ('31), *Nurse Maid* ('32), *School Days* ('32), *The Goal Rush* ('32), *Coo-Coo the Magician* ('33) and *Pale-Face* ('33).

VHS: S30418 ..... 29.95

FLIP THE FROG VOL. 3

60 min. 1930-33 [Ub Iwerks] B&W

From Bosko Video's complete Flip the Frog collection come 8 more cartoons mastered from pristine originals: *Puddle Pranks* ('30), *Laughing Gas* ('31), *Movie Mad* ('31), *Fire-Fire* ('32), *The Bully* ('32), *Phoney Express* ('32), *Flip's Lunch Room* ('33) and *Soda Squirt* ('33).

VHS: S30419 ..... 29.95

FLIP THE FROG VOL. 4

60 min. 1930-33 [Ub Iwerks] B&W

From Bosko Video's complete Flip the Frog collection come 7 more cartoons mastered from pristine originals: *Little Orphan Willie* ('30), *Ragtime Romeo* ('31), *Africa Squeaks* ('31), *The Milkman* ('32), *The Office Boy* ('32), *The Music Lesson* ('32) and *Techno-Cracked* ('33).

VHS: S30420 ..... 29.95

FLIP THE FROG VOL. 5

60 min. 1930-33 [Ub Iwerks] B&W

From Bosko Video's complete Flip the Frog collection come 7 more cartoons mastered from pristine originals: *The Village Barber* ('30), *The New Car* ('31), *Stormy Seas* ('31), *Jail Birds* ('31), *What A Life!* ('32), *Room Runners* ('32) and *Bulloney* ('33).

VHS: S30421 ..... 29.95

FRANK FILM

9 min. 1973 [Frank Mouris]

Frank Mouris' autobiographical animated film won the Academy Award in 1974. The 11,592 collages are sequenced to illustrate the chronology of the filmmaker's life. The visual bombardment, together with the double soundtrack is an intense and moving experience. *Includes public performance rights.*

VHS: S32638 ..... 24.95

FREDDIE THE FROG

72 min. 1995 HiFi Stereo CC **UK**

Freddie the Frog is F.R.O.7 - the world's top secret agent. Together with a lot of brains, a little magic, and a band of loyal friends, Freddie battles the forces of evil to stop his wicked Aunt Messina from conquering the Earth. Voices of Ben Kingsley and James Earl Jones. Soundtrack by George Benson, Patti Austin, Grace Jones, Asia, and Boy George.

VHS: S25741 ..... 19.95

FRITZ THE CAT
78 min. 1972 [Bakshi/Krantz]
The infamous Ralph Bakshi feature that made his reputation was the first animated film to receive an X rating (now reclassified as R). Based on R. Crumb's underground comic character, Fritz is a college-age feline wandering the hippie-era streets of New York in search of political, sexual, and chemical experiences. This video version does not use the best film print in the world, but it's uncut, and still deserving of the R rating. **ADULTS ONLY.**
VHS: S29637 ..... 29.95

FROM HARE TO ETERNITY
See Bugs Bunny Classic Shorts Compilations

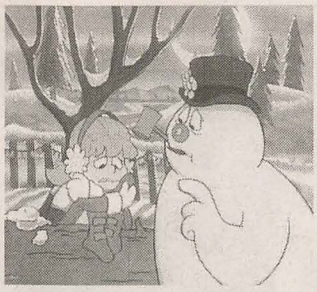

FROSTY THE SNOWMAN
30 min. 1969 [Rankin/Bass]
When Frosty is accidentally brought to life, he must weather a storm of adventures and the dastardly plans of an evil magician before he can find safety and happiness at the North Pole. Told & Sung by Jimmy Durante.
VHS: S10797 ..... 12.95

FROSTY RETURNS
25 min. 1993
A newer TV special that's a sequel to the 1969 Rankin/Bass special. Narrated by Jonathan Winters, and featuring the voice of John Goodman as Frosty.
VHS: S28233 ..... 12.95

FROSTY'S WINTER WONDERLAND
23 min. 1976 [Rankin/Bass]
This sequel to the 1969 special features the well known song. This time, Frosty returns and meets Crystal, his feminine counterpart. Unfortunately, Jack Frost resents all the attention their getting, and he tries his best to get rid of them. Voices of Andy Griffith, Shelley Winters, Jackie Vernon, Paul Frees.
VHS: S28234 ..... 9.95

THE FLINTSTONES®

TV Episodes

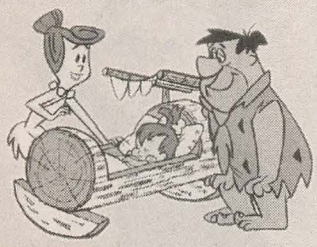

THE FLINTSTONES: BABE IN BEDROCK
50 min. 1963 [Hanna-Barbera]
2 episodes. In *The Blessed Event*, Pebbles is born. In *Daddy's Little Beauty*, Fred enters her in a beauty contest. Digitally remastered. Includes "restored" footage.
VHS: S28225 ..... 12.95

THE FLINTSTONES: BEDROCK 'N ROLL
50 min. 1961-62 [Hanna-Barbera]
2 episodes: Fred has a hit record in *Girl's Night Out* and Fred becomes a rock 'n roll sensation in *The Twitch*.
VHS: S28230 ..... 12.95

THE FLINTSTONES: CHRISTMAS IN BEDROCK
60 min. [Hanna-Barbera]
2 episodes with a Christmas theme.
VHS: S30361 ..... 12.95

THE FLINTSTONES: DINO'S TWO TALES
50 min. 1962-63 [Hanna-Barbera]
2 episodes:Dino runs away from home in *Dino Disappears*, and he gets an audition for the Sassie TV show in *Dino Goes Hollyrock*.
VHS: S28229 ..... 12.95

THE FLINTSTONES: FEARLESS FRED STRIKES AGAIN
50 min. 1962-63 [Hanna-Barbera]
2 episodes. Fred attends the Water Buffalo Convention in Frantic City in *The Buffalo Convention*. In *Mother-in-Law's Visit*, Fred is at war with his mother-in-law. Digitally remastered. Includes "restored" footage.
VHS: S28226 ..... 12.95

THE FLINTSTONES: FRED TAKES THE FIELD
50 min. 1961-63 [Hanna-Barbera]
2 episodes:Fred is drafted as a college quarterback in *Flintstone of Prinstone* and he's drafted by a major league baseball team in *Big League Freddie*
VHS: S28231 ..... 12.95

THE FLINTSTONES: A HAUNTED HOUSE IS NOT A HOME
60 min. [Hanna-Barbera]
2 episodes with a ghostly theme.
VHS: S30364 ..... 12.95

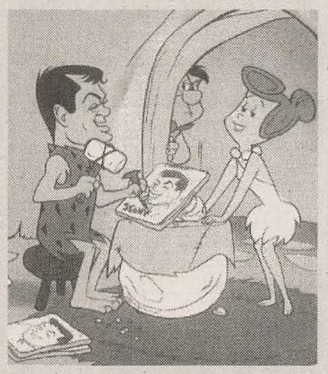

THE FLINTSTONES: HOORAY FOR HOLLYROCK
50 min. 1963-65 [Hanna-Barbera]
2 episodes. In *The Return of Stoney Curtis*, Tony Curtis provides his own voice, and in *Ann Margrock Presents*, Ann Margaret provides her own voice in a visit to Bedrock. Digitally remastered. Includes "restored" footage.
VHS: S28227 ..... 12.95

THE FLINTSTONES: I YABBA-DABBA DO
75 min. [Hanna-Barbera]
3 episodes with a romantic theme.
VHS: S31493 ..... 14.95

THE FLINTSTONES: LOVE LETTERS ON THE ROCKS
50 min. [Hanna-Barbera]
2 episodes with a romantic theme.
VHS: S31494 ..... 12.95

THE FLINTSTONES: ROCKY BYE BABIES
50 min. 1963-64 [Hanna-Barbera]
2 episodes: The Rubbles adopt a baby in *Little Bamm-Bamm* and Fred and Barney start a feud in *The Most Beautiful Baby in Bedrock*.
VHS: S28232 ..... 12.95

THE FLINTSTONES: WACKY INVENTIONS
50 min. [Hanna-Barbera]
The hilarious stone-age gadgets that made the Flintstones famous. Digitally remastered. Includes "restored" footage.
VHS: S28228 ..... 12.95

TV Specials

A FLINTSTONE CHRISTMAS
60 min. 1977 [Hanna-Barbera]
In his first TV special, Fred pinch-hits for Santa after he sprains an ankle falling from Fred's roof on Christmas Eve. With Barney along as an elf, the pair deliver toys in Santa's sleigh and just make it back in time for their own party.
VHS: S30362 ..... 12.95

A FLINTSTONES CHRISTMAS CAROL
90 min. 1993 [Hanna-Barbera]
Fred, Barney and the gang star in this version of the Dickens classic. When Fred is cast as Scrooge in the community theatre play, he begins to take his role too seriously. It's up to Wilma to bring him back to Earth.
VHS: S30360 ..... 14.95

HOW THE FLINTSTONES SAVED CHRISTMAS
26 min. [Hanna-Barbera]
Fred's holiday job as a part-time Santa at a Bedrock department store lands him in the real Santa's shoes on Christmas Eve.
VHS: S28224 ..... 9.95

FUN–GER

FUN AND FANCY FREE

73 min. 1947 [Disney]

This is a great film for fans of classic Disney animation. Like Disney's later *Ichabod and Mr. Toad* (1949), this film essentially contains two stories linked together with some delightful Jiminy Cricket animation and Edgar Bergen and Charlie McCarthy technicolor footage. But the main thing here is *Bongo*, the story of a circus bear who finds adventure in the forest, and *Mickey and The Beanstalk*, a classic Mickey, Donald and Goofy adventure. The print quality is superb and a nice "making of" short is attached at the end.

VHS: S31508 ..... 26.95

G

GABBY (CARTOONIES)

49 min. 1940-50 [Fleischer/Famous]

Gabby was a supporting character from the Fleischer feature *Gulliver's Travels* who was spun off into his own series of theatrical shorts. 7 titles: *King For A Day* ('40), *The Funshine State* ('49), *It's A Hap-Hap-Happy Day* ('41), *Gobs Of Fun* ('50), *All's Well* ('41), *Win Place & Show Boat* ('50) and *Two For The Zoo* ('41).

VHS: S09234 ..... 14.95

Laser: LD75857 ..... 29.95

GADGET

Based on the popular CD-ROM. Computer animation.

Laser: LD75858 ..... 39.95

GALLAVANTS

100 min. [Marvel] Hi-Fi

It's no picnic for Shando, a young ant trying to grow into an adult. His quest leads him through various adventures until he realizes what being an adult is.

VHS: S25111 ..... 14.95

Garfield

A GARFIELD CHRISTMAS

24 min. 1987 [Film Roman]

Jon goes home to the farm for the holidays. While Odie works on a mystery gift, Garfield plans to surprise Grandma. Emmy nominee.

VHS: S14794 ..... 9.95

GARFIELD ON THE TOWN

30 min. 1983 [Mendelson-Melendez]

On the way to the vet, Garfield escapes and attempts to survive as a street cat. He discovers his birthplace and family in the inner city. Emmy award winner.

VHS: S12786 ..... 9.95

GARFIELD GOES HOLLYWOOD

30 min. 1987 [Film Roman]

When "Pet Search" announces a talent contest, Jon devises an act for himself, Garfield & Odie: Jonny Bop & The Two Steps. Progressing to the finals in Hollywood, Garfield and Odie dump Jon from the act to become The Dancing Armandos. Emmy nominee.

VHS: S12785 ..... 9.95

GARFIELD IN THE ROUGH

30 min. 1984 [Film Roman]

Garfield's enthusiasm wanes when he learns Jon's vacation plans involve camping out. Life in the wild gets dangerous when an escaped panther shows up. Emmy winner.

VHS: S29645 ..... 9.95

GARFIELD'S HALLOWEEN ADVENTURE

30 min. 1985 [Film Roman]

Dressed up as pirates for trick-or-treating, Garfield and Odie wind up at a haunted house where ghostly pirates are expected any minute. Emmy winner.

VHS: S28251 ..... 9.95

GARFIELD'S THANKSGIVING

30 min. 1989 [Film Roman]

Garfield goes on a pre-Thanksgiving diet and Liz the veternarian agrees to have Thanksgiving dinner with Jon. When Jon destroys the meal, Grandma arrives to save the day and end Garfield's fast. Emmy winner.

VHS: S28255 ..... 9.95

GARFIELD GETS A LIFE

30 min. 1978 [Film Roman]

Jon attends the School For The Personality Impaired, but it's Garfield who teaches him the real lessons of life.

VHS: S28252 ..... 5.95

GARFIELD: BABES & BULLETS

30 min.

VHS: S28253 ..... 9.95

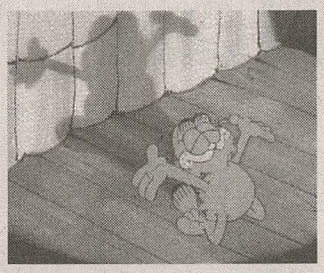

GARFIELD'S FELINE FANTASIES

30 min. 1990 [Film Roman] HiFi

Garfield's active imagination whisks him in and out of fantasies as an airline pilot, a superspy, and a western hero.

VHS: S28254 ..... 5.95

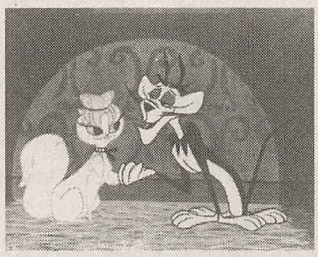

GAY PURR-EE

85 min. 1962 [UPA] HiFi

Directed by Abe Levitow with contributions from Chuck Jones. A *Lady & The Tramp* for the feline set, this classic film features the voices of Judy Garland, Robert Goulet, Red Buttons, Hermione Gingold & Paul Frees.

VHS: S13441 ..... 14.95

Laser: LD70580 ..... 34.95

GARGOYLES: THE MOVIE

80 min. 1994 [Disney]

Inspired by the success of the *Batman* animated series is this new Disney TV series. *Gargoyles* shows the origins of Gargoyle leader Goliath, along with his loyal followers. Frozen in stone for 1000 years, they awaken in modern Manhattan and confront the criminal mastermind Xanatos and the fallen Gargoyle Demona.

VHS: S29638 ..... 19.95

Laser: LD75859 ..... 29.95

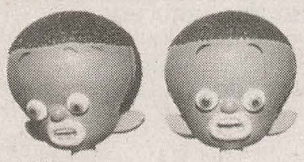

GEORGE PAL PUPPETOONS

60 min. 1937-47 [George Pal] B&W/Color

8 titles: *Phillip's Cavalcade* ('38), *Jasper In A Jam* ('46), *Love On The Range* ('37), *Aladdin & His Lamp* ('47), *A Date With Duke* ('47), *Jasper & The Haunted House* ('42), *Oleo For Jasper* ('46) and *Together In The Weather* ('46). **Note: film prints vary in quality.**

VHS: S28257 ..... 17.95

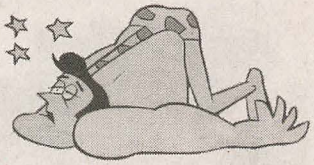

GEORGE OF THE JUNGLE TRIPLE PACK

75 min. 1967 [Jay Ward]

This new 3-pack contains nothing but *George of The Jungle* cartoons, and is sold only as a set. Tape #1, Monkey Business, contains *Witch Doctor, Chi Chi Dog, Oo-Oo Bird* and *Monkey Business*. Tape #2, Jungle Fever, contains *Gold Mine, Dr. Scrupritzer, Mr. Noodnick* and *Ring-A-Ding Circus*. Tape #3, Animal Power, contains *The Pearl, The Agent, Animal Power* and *Little Scissors*.

VHS: S32453 ..... 14.95

GERALD MCBOING BOING: FAVORITE SING-ALONG SONGS

28 min. [UPA] HiFi

Commissioned by CBS, this was the first cartoon show made in part for TV and including educational elements. UPA produced 13 films starring their Oscar-winning theatrical character, directed by George Dunning and Ernest Pintoff. Premiered in 1956. Includes: *Old McDonald, The Little White Duck, A Little Journey (Frere Jacques, Sur le pont d'Avignon), Two By Two, Good Ole Country Music* and *Alouette*.

VHS: S13434 ..... 9.95

GERALD MCBOING BOING: DUSTY OF THE CIRCUS

31 min. [UPA] HiFi

Includes: *The Five-Cent Nickel, Lion On The Loose, The Elephant Mystery* and *The Bear Scare*.

VHS: S13437 ..... 9.95

GERALD MCBOING BOING: FAVORITE ANIMALS

31 min. [UPA] HiFi

Includes: *Miserable Pack Of Wolves, Pee-Wee the Kiwi Bird, Lion Hunt, Three Horned Flink, Mr. Buzzard, I Had A Bird, Prehistoric Horse* and *The Sad Lion*.

VHS: S13435 ..... 9.95

GERALD MCBOING BOING: THE SILLY TWIRLIGER TWINS & THEIR FUNNY FRIENDS

28 min. [UPA] HiFi

Includes: *Follow Me, Average Giraffe, The Ballet Lesson, The Two Musicians, The Violin Recital, Punch & Judy* and *Alphabet Song*.

VHS: S13438 ..... 9.95

The Golden Age of Looney Tunes

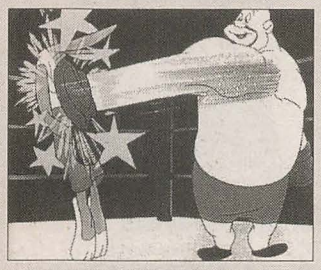

THE GOLDEN AGE OF LOONEY TUNES VOL. 2

530 min. 1931-48 [Warner Bros.]

5-disc boxed laserdisc set 70 titles: **SIDE ONE/ Musical Madness:** *You Don't Know What You're Doin', Goopy Geer, Three's A Crowd, We're In The Money, Honeymoon Hotel* (first color WB cartoon), *The Lady In Red, The Penguin Parade;* **SIDE TWO/ Early Wabbits:** *Prest-o Change-o, Hare-Um Scare-Um, Elmer's Candid Camera, Elmer's Pet Rabbit, Hiawatha's Rabbit Hunt, Hold The Lion Please, Fresh Hare;* **SIDE THREE/ Frank Tashlin:** *The Major Lied Till Dawn, Cracked Ice, Brother Brat, Plane Daffy, A Tale of Two Mice, Behind The Meatball, Hare Remover;* **SIDE FOUR/ Chuck Jones:** *The Little Lion Hunter, The Draft Horse, Flop Goes The Weasel, Lost and Foundling, Fair and Worm-er, What's Brewin' Bruin?, Rabbit Punch;* **SIDE FIVE/ Bob Clampett:** *Goofy Groceries, The Wacky Wabbit, Buckaroo Bugs, An Itch In Time, Gruesome Twosome, Draftee Daffy, Bacall To Arms;* **SIDE SIX/ McKimson & Davis:** *Acrobatty Bunny, Hollywood Canine Canteen, The Mouse-merized Cat, One Meat Brawl, Mexican Joyride, Mouse Menace, Catch As Cats Can;* **SIDE SEVEN/ Fables & Fairy Tales:** *Beauty & The Beast, Little Red Walking Hood, A-Lad-In Bagdad, Robin Hood Makes Good, Tom Thumb In Trouble, A Gander at Mother Goose, Jack Wabbit & The Beanstalk;* **SIDE EIGHT/ Daffy:** *Yankee Doodle Daffy, The Wise Quacking Duck, Daffy The Commando, The Stupid Cupid, Birth of A Notion, To Duck Or Not To Duck, What Makes Daffy Duck?;* **SIDE NINE/ Best Supporting Players:** *The Hardship of Miles Standish, Hop Look & Listen, Roughly Squeaking, The Goofy Gophers, Scent-imental Over You, Crowing Pains, Of Fox & Hounds;* **SIDE TEN/ Variations On A Theme:** *Tick Tock Tuckered, Good Night Elmer, Bedtime For Sniffles, A Pest In The House, Trap Happy Porky, The Unbearable Bear, Daffy Duck Slept Here.*

Laser: LD71160 ..... 99.95

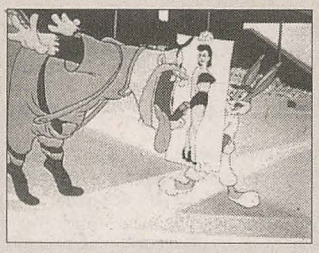

THE GOLDEN AGE OF LOONEY TUNES VOL. 3

530 min. 1931-48 [Warner Bros.]

5-disc boxed laserdisc set 70 Titles: **SIDE ONE/ Harman-Ising:** *One More Time, Red-Headed Baby, Pagan Moon, A Great Big Bunch Of You, The Shanty Where Santy Claus Lives, One Step Ahead Of My Shadow, The Dish Ran Away With The Spoon;* **SIDE TWO/ Bugs Bunny:** *Wackiki Wabbit, Hare Force, Super Rabbit, Herr Meets Hare, Bugs Bunny And The Three Bears, Stage Door Cartoon, Easter Yeggs;* **SIDE THREE/ Chuck Jones:** *The Squawkin' Hawk, Inki And The Minah Bird, From Hand To Mouse, Fin 'N Catty, Fresh Airedale, The Eager Beaver, House Hunting Mice;* **SIDE FOUR/ Friz Freleng:** *Pigs Is Pigs, The Cat's Tale, Lights Fantastic, Ding Dog Daddy, The Wacky Worm, Peck Up Your Troubles, Racketeer Rabbit;* **SIDE FIVE/ Early Avery:** *I Wanna Be A Sailor, Circus Today, Aviation Vacation, Aloha Hooey, Holiday Highlights, Crazy Cruise, The Cagey Canary;* **SIDE SIX/ Tashlin/ Clampett:** *Little Pancho Vanilla, Booby Hatched, I Got Plenty Of Mutton, Farm Frolics, Falling Hare, Birdy And The Beast, Russian Rhapsody;* **SIDE SEVEN/ Sports:** *Freddy The Freshman, Boulevardier From The Bronx, Along Flirtation Walk, Sport Chumpions, Greetings Bait, Screwball Football, Baseball Bugs;* **SIDE EIGHT/ The Evolution of Egghead:** *Egghead Rides Again, Count Me Out, Johnny Smith and Poker Huntas, A Day At The Zoo, Believe It Or Else, A Feud There Was, Confederate Honey;* **SIDE NINE/ Porky And Daffy:** *Daffy Duck And The Dinosaur, Slightly Daffy, Ain't That Ducky, Wagon Heels, Along Came Daffy, Nothing But The Tooth, The Up-Standing Sitter;* **SIDE TEN/ Politically Incorrect:** *Wake Up The Gypsy In Me, He Was Her Man, Sioux Me, The Mighty Hunters, A Feather In His Hare, The Early Worm Gets The Bird, Inki And The Lion.*

Laser: LD71817 ..... 99.95

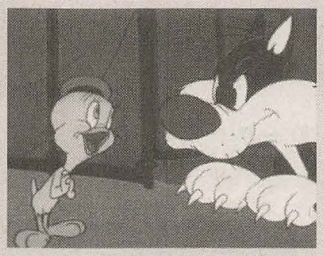

THE GOLDEN AGE OF LOONEY TUNES VOL. 4

520 min. 1932-48 [Warner Bros.]

5-disc boxed laserdisc set 72 titles: **SIDE ONE/Bugs Bunny:** *The Wabbit Who Came To Supper, The Hare-Brained Hypnotist, The Case of The Missing Hare, Hare Conditioned, Buccaneer Bunny, Rhapsody Rabbit, Any Bonds Today, A Wild Hare;* **SIDE TWO/Early Chuck Jones:** *The Good Egg, Ghost Wanted, Snow Time For Comedy, The Bird Came C.O.D., Dog Tired, Fox Pop, The Weakly Reporter;* **SIDE THREE/Friz Freleng:** *Trial of Mr. Wolf, Double Chaser, The Sheepish Wolf, Hiss and Make Up, Holiday For Shoestrings, The Gay Anties, Of Thee I Sting;* **SIDE FOUR/Cartoon All-Stars:** *Tom Turk And Daffy, I Taw A Puddy Tat, Two Gophers From Texas, Conrad The Sailor, Doggone Cats, A Horsefly Fleas, Hobo Bobo;* **SIDE FIVE/ Radio Daze:** *Crosby Columbo and Vallee, The Woods Are Full of Cuckoos, Let It Be Me, Little Blabbermouse, Malibu Beach Party, Quentin Quail, Hush My Mouse;* **SIDE SIX/The Frantic Forties:** *Hop Skip and A Chump, A Hick A Slick and A Chick, Meatless Flyday, The Foxy Duckling, Bone Sweet Bone, The Rattled Rooster, The Shell-Shocked Egg;* **SIDE SEVEN/Wacky Blackouts:** *Land of The Midnight Fun, Wacky Wildlife, Ceiling Hero, Fresh Fish, Saddle Silly, Foney Fables, Bug Parade;* **SIDE EIGHT/Ben Hardaway & Cal Dalton:** *Love & Curses, Gold Rush Daze, Bars & Stripes Forever, Hobo Gadget Band, Fagin's Freshmen, Busy Bakers, Snafuperman, Spies;* **SIDE NINE/Sniffles:** *Naughty But Mice, Little Brother Rat, Sniffles & The Bookworm, The Egg Collector, Sniffles Bells The Cat, Toy Trouble, Brave Little Bat;* **SIDE TEN/Merrie Melodies:** *The Queen Was In The Parlor, I Love A Parade , The Organ Grinder, Billboard Frolics, Flowers For Madame, September In The Rain, You're An Education.*

Laser: LD75674 ..... 99.95

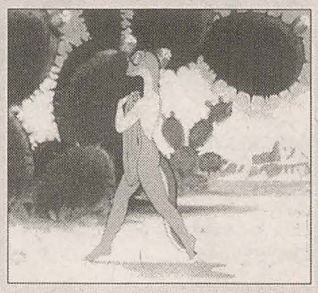

THE GOLDEN AGE OF LOONEY TUNES VOL. 5

420 min. 1932-43 [Warner Bros] HiFi

4-disc boxed laserdisc set 49 more cartoons: **SIDE ONE/Black & White Classics:** *It's Got Me Again, Moonlight For Two, A Great Big Bunch of You, You're Too Careless With Your Kisses, I Wish I Had Wings, Young and Healthy, I LIke Mountain Music;* **SIDE TWO/Early Avery:** *Don't Look Now; I Only Have Eyes For You, Ain't We Got Fun, A Sunbonnet Blue, The Sneezing Weasel, Mice Will Play, Detouring America;* **SIDE THREE/Freleng Follies:** *She Was an Acrobat's Daughter, Sweet Sioux, The Lyin' Mouse, My Little Buckaroo, The Fighting 69th-1/2, Rookie Revue, Fifth Column Mouse;* **SIDE FOUR/Musical Madness:** *Merry Old Soul, Mr. and Mrs. is the Name, Into Your Dance, The Country Mouse, Bingo Crosbyana, The Fella With The Fiddle, Now That Summer is Gone;* **SIDE FIVE/Pesky Pets:** *The Cat Came Back, The Country Boy, Dog Daze, Doggone Modern, Curious Puppy, Stage Fright, Snowman's Land;* **SIDE SIX/ Objects D'Art:** *Those Beautiful Dames, Little Dutch Plate, I'd Love To Take Orders From You, Toytown Hall, My Green Fedora, Streamline Greta Green, Shop Look and Listen;* **SIDE SEVEN/Animal Antics:** *Pop Goes Your Heart, I Wanna Play House, I'm A Big Shot Now, When I Yoo Hoo, At Your Service Madame, A Star Is Hatched, Plenty of Money and You;* **SIDE EIGHT (CAV):** *Hare Ribbin'* (director's cut), *The Return of Mr. Hook, The Good Egg* (Hook), *Tokyo Woes* (Hook), *My Dream Is Yours* (excerpt), *Two Guys From Texas* (excerpt). **Moratorium.**

Laser: LD75861 ..... 99.95

Please Note: Volume One is no longer available, and all of these laserdiscs are in short supply.

GERALD MCBOING BOING: FAVORITE PAINTERS

30 min. [UPA] HIFi

Includes: *The Invisible Moustache of Raoul Dufy, Meet The Artist Sharaku: Day Of The Fox* and *Meet The Artist Henri Rousseau: Merry-Go-Round In The Jungle.*

VHS: S13436 ..... 9.95

GERALD MCBOING BOING: FAVORITE STORIES & TALES

30 min. [UPA] HiFi

Includes: *Turned Around Clown, The Unenchanted Princess, The Freezee Yum Story, The Little Boy Who Ran Away* and *Matador And The Troubador.*

VHS: S13439 ..... 9.95

THE GIFT OF WINTER

30 min. 1974 [Leach/Rankin]

The voices of Dan Akroyd and Gilda Radner star in this original animated Christmas special about a land that becomes frozen and bleak every winter. In protest to Winter himself are two unlikely rebels, Goodly and Nicely, who eventually persuade Winter to bestow his gift upon the world. **EP Speed.**

VHS: S29640 ..... 7.95

A GOOFY MOVIE

78 min. 1995 [Disney] HiFi Stereo CC

Goofy takes his teenage son Max on a cross-country trip to try to regain the closeness they once felt. Despite his dad's relentless klutziness, Max eventually learns to appreciate him, in this heavily sentimental story. Songs by Tevin Campbell.

VHS: S29639 ..... 24.95

Laser: LD75860 ..... 29.95

GREAT & MINOR ANIMATION VOLUME 1

60 min.

8 titles: Disney: *The Mad Doctor* ('33) and *Alice's Tin Pony ('25);* MGM: *Doggone Tired* ('49); Terrytoons: *Talking Magpies* ('46); Warners: *Hollywood Steps Out ('41);* Van Beuren: *Candy Town ('33);* Modern Sales Corp: *Westward Whoa* (Mutt & Jeff); Van Beuren: *Neptune Nonsense* (Felix '36).

VHS: S29641 ..... 24.95

GREAT & MINOR ANIMATION VOLUME 2

60 min.

7 titles: *Flat Heads* (New Three Stooges), *Boy Meets Dog, Cavalcade of Music* (Pal), *Jasper & The Haunted House* (Pal), *At The Devil's Ball, Jerky Turkey* (Tex Avery) and *Swing Cleaning* (Gabby).

VHS: S29642 ..... 24.95

THE GREATEST ADVENTURE — STORIES FROM THE BIBLE

Specially produced by Hanna-Barbera for home video. Biblical history as seen through the eyes of three young visitors from the 20th Century.

THE CREATION
30 min.
The timeless classic of Genesis, of Adam & Eve's banishment from the Garden of Eden and mankind's beginning.
VHS: S29646 ..... 9.95

DAVID & GOLIATH
30 min. 1987
Every child's best loved Bible story about the bravery of little David, chosen by the Israelites to battle the Philistine giant with only a sling and his faith.
VHS: S29647 ..... 9.95

DANIEL & THE LION'S DEN
30 min. 1987
Courage in the face of evil comes to life in this spellbinding story of Daniel's unjust imprisonment in Babylon, and his test in a cell of raging lions.
VHS: S29648 ..... 9.95

THE EASTER STORY
30 min. 1989
Told through the eyes of the apostle Mark, this is the story of the entrance by Jesus into Jerusalem and his triumphant resurrection.
VHS: S29649 ..... 9.95

JONAH
30 min. 1992 [Hanna-Barbera]
Jonah, thrown overboard, is swallowed by a great fish. He remains in its belly for three days until he is released through his faith in God.
VHS: S29650 ..... 9.95

JOSEPH & HIS BROTHERS
30 min. 1990 [Hanna-Barbera]
Jealous over his precious "coat of many colors", young Joseph's brothers sell him into slavery in Egypt. Eventually Joseph rises to governor of Canaan and hold the lives of his brothers in his hand.
VHS: S29651 ..... 9.95

JOSHUA & THE BATTLE OF JERICHO
30 min. 1987
God vindicates Joshua's faith in spectacular fashion as the Hebrews assault Jericho- the walled fortress and stronghold of their enemies, the Canaanites.
VHS: S29652 ..... 9.95

THE MIRACLES OF JESUS
30 min. 1989 [Hanna-Barbera]
Join Benjamin, the widow's son brought back to life by Jesus, as he walks the roads Christ himself walked, recalling His wondrous works.
VHS: S29653 ..... 9.95

MOSES
30 min. 1985
An epic saga of the power of God at work in Moses' leadership of the Hebrews in their struggle against Egyptian slavery and their flight across the wilderness.
VHS: S29654 ..... 9.95

THE NATIVITY
30 min. 1987
The wondrous and moving classic of God's prophesy fulfilled, as the Christ child is born to Joseph and Mary amid the three Magi in a Bethlehem manger.
VHS: S29655 ..... 9.95

NOAH'S ARK
30 min. 1987
An all-time favorite Biblical story: Noah is chosen by God to escape the coming flood in an ark, and to renew life on Earth after the flood waters recede.
VHS: S29656 ..... 9.95

QUEEN ESTHER
30 min. [Hanna-Barbera]
How a beautiful orphan girl becomes the queen of Persia and saves her people from destruction.
VHS: S29657 ..... 9.95

SAMSON & DELILAH
30 min. 1986
An ageless biblical classic: Delilah's treachery in delivering Samson into Philistine bondage, and God's thunderous wrath upon them in an awesone climax.
VHS: S29658 ..... 9.95

GREAT & MINOR ANIMATION VOLUME 3
60 min.
7 titles: *Spirit of '43* (Donald Duck), *A Coach For Cinderella* (Jam Handy), *Alice In Wonderland* (Lou Bunin), *Vitamin Hay* (Hunky & Spunky), *Beach Comber* (Oswald Rabbit), *Pantry Panic* (Woody Woodpecker) and *Loose In The Caboose* (Little Lulu).
VHS: S29643 ..... 24.95

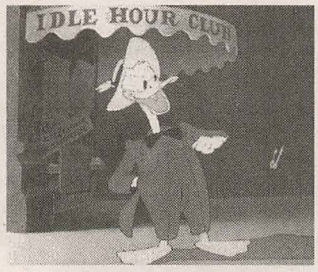

GREAT & MINOR ANIMATION VOLUME 4
60 min.
8 titles: *Cookie Carnival* (Disney), *Dingbat Land* (Gandy Goose), *Flip Flap, We're In The Honey, Scotty Finds A Home, Gabby Goes Fishing, Scrappily Married* and *Always Kickin* (Hunky & Spunky).
VHS: S29644 ..... 24.95

GREENTOONS: Environmentally Aware Animation
45 min. [Various] **USA/Canada**
14 environmentally oriented films: *Whale Songs* (Mary Beams), *Global Warming* (Adrian Raeside), *Do You Care About The Earth?* (Kristine Albrechi), *Bob The Frog In "Burp"* (Damen Kiner), *How The Loon* (Gary W. McQuay), *Ozone* (Adrian Raeside), *Oregon Country* (Ken O'Connell), *Only The Cat Saw It* (Celia Kendrick), *All That Power Goes Up In Smoke* and *A Safer Job Pays A Lot Longer* (Sol Levine), *Lady Tree* (Howard Danelowitz), *Oh Dad II* (Jonathan Amday), *Food Additives* (Adrian Reaside) and *Water* (Kristine Albrecht).
VHS: S16917 ..... 14.95

GRIFFITI
NEW
90 min. 1973-90 [George Griffin]
Selected films by independent animator George Griffin. 13 titles: *Academy Leader Variations* ('84), *Trikfilm* 3 ('73), *Head* ('75), *The Club* ('75), *Viewmaster* ('76), *It's An OK Life* ('80), *Thicket* ('85), *Flying Fur* ('81), *Commissioned Work* ('88-'90), *Lineage* ('79), *Ko-Ko* ('88), *New Fangled* ('92) and *A Little Routine* ('94).
VHS: S35161 ..... 39.95

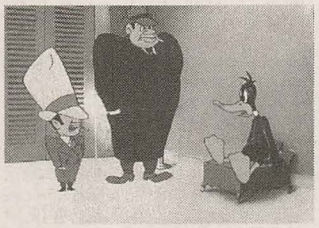

GUFFAW AND ORDER: Looney Tunes Fight Crime
99 min. 1936-57 [Warner Bros.]
14 titles: *Bugsy and Mugsy ('57), My Little Duckaroo ('54), Catty Cornered ('53), The Blow Out* ('36 -B&W), *Don't Give Up The Sheep ('53), Porky's Movie Mystery* ('39-B&W), *Baby Buggy Bunny ('54), The Stupor Salesman ('48), Bye Bye Bluebeard ('49), Boston Quackie ('57), Riff Raffy Daffy ('48), Dough Ray Me-ow ('48), Rocket Squad ('56)* and *Bugs and Thugs ('54).*
Laser: LD72395 ..... 34.95

GUIDO MANULI: ANIMATOR
60 min. [Italtoons] **Italy**
11 titles: *SOS, Opera, Plus One Minus One, Fantabiblical, Incubus, Erection, Stripy, Serenissima, I Wanna Be Your Lover, Jay Duck* and *Mr. Hiccup.*
Laser (CAV): LD72091 ..... 49.95

GUMBY: THE MOVIE
90 min. 1995 [Art Clokey]
Gumby is back in an all-new feature film from the master's hand. When Gumby's dog hears the new band perform, he cries tears that turn into pearls. This results in a dognapping and many zany adventures.
VHS: S26692 ..... 19.95

GULLIVER'S TRAVELS
75 min. 1939 [Fleischer] Hi-Fi
This is the film the Fleischers moved to Miami to make. Issued as an answer to Disney's *Snow White*, this Fleischer animated feature recounts Swift's story of Gulliver and the Lilliputians.
VHS: S18185 ..... 19.95

H

THE HALLOWEEN TREE
NEW
70 min. 1993 [Hanna-Barbera] HiFi
Written and narrated by Ray Bradbury, this is the story of four youths who try to save the spirit of their friend Kip from the ghosts of Halloween past. The meet the mysterious Moonshroud (voiced by Leonard Nimoy) who takes them on a journey back 4000 years and teaches them the traditions of Halloween.
VHS: S21754 ..... 14.95

HARRY SMITH: EARLY ABSTRACTIONS
24 min. 1941-57 [Harry Smith]
Seven abstract films from the wizard of animation that include the first hand-painted abstract films made in America. Smith's early non-figurative works are among the most respected avant garde cartoons ever made.
VHS: S01576 ..... 29.95

THE HEAD
120 min. [MTV] Stereo
All 13 episodes of the MTV series.
VHS: S26304 ..... 14.95

HE-MAN & SHE-RA CHRISTMAS SPECIAL
50 min. [Filmation]
Orko stows away on a rocket and lands on Earth, rescuing two children and taking them back to Eternia. When Skeletor and Hordak learn the kids are carrying the spirit of Christmas, they combine forces to capture the children before the message of peace and goodwill can spread throughout the universe. **EP Speed.**
VHS: S28291 ..... 9.95

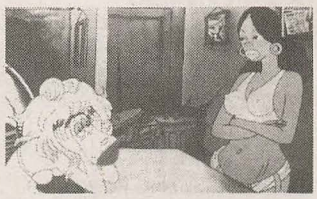

HEAVY TRAFFIC
90 min. 1973 [Ralph Bakshi]
Ralph Bakshi's follow-up to Fritz The Cat is a mixture of live action and animation. A downbeat look at the urban life of a young New Yorker depressed by sights and sounds around him, who finds refuge at a drawing board.
VHS: S28292 ..... 29.95

HEAVY METAL
93 min. 1981 [Gerald Potterton]THX CC
The wildly popular animated feature based on the adult comic anthology Heavy Metal is finally legally available after years of video pirating. The soundtrack features Black Sabbath, Blue Oyster Cult and Devo. This remastered version also contains the 3-minute sequence "Neverwhere Land" that was cut from the original release. Starring the voices of John Candy and Harold Ramis.
VHS: S27756 ..... 19.95
Laser: LD75579 ..... 39.95

HERCULES & XENA
The Animated Movie
90 min. 1997 [Universal]
This direct-to-video animated feature stars the characters of the live-action TV series *Hercules: The Legendary Journeys* and *Xena: Warrior Princess*. Voices of the live-action TV series' stars Kevin Sorbo as Hercules and Lucy Lawless as Xena.
VHS: S32191 ..... 19.95
DVD: DV60391 ..... 24.95

HERE COMES PETER COTTONTAIL
53 min. 1971 [Rankin-Bass]
Danny Kaye sings the eponymous song that inspired this TV special about the Easter Bunny oversleeping and failing to distribute the annual eggs. Made in "Animagic" stop-motion puppetry and featuring voices of Kaye, Casey Kasem and Vincent Price. **EP Speed.**
VHS: S11600 ..... 12.95

HEY GOOD LOOKIN'
77 min. 1982 [Ralph Bakshi]
An outrageous, affectionate look at coming of age in the Eisenhower era in Brooklyn. Vinnie is the leader of the Stompers, his girl Roz adores him and Crazy Shapiro would die for him. Sort of an animated Happy Days done with Bakshi's peculiar style and set against live action NYC backdrops.
VHS: S28293 ..... 19.95

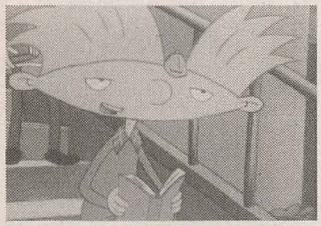

HEY ARNOLD: THE HELGA STORIES
59 min. 1997 [Nickelodeon]
4 episodes of the football-headed kid featuring his stalker, Helga.
VHS: S32455 ..... 12.95

HEY ARNOLD: URBAN ADVENTURES
59 min. 1997 [Nickelodeon]
4 episodes of the nine-year-old in his contemporary, urban, multi-ethnic world.
VHS: S32454 ..... 12.95

HEY ARNOLD: ARNOLD'S CHRISTMAS
59 min. 1997 [Nickelodeon]
VHS: S32094 ..... 12.95

HEY ARNOLD: LOVE STINKS NEW
57 min. 1997 [Nickelodeon]
4 episodes. In the double-length *Arnold's Valentine*, Helga masquerades as Arnold's French pen-pal Cecille. In *Operation Ruthless*, Helga schemes to keep Arnold and Ruth McDougal apart. In *Helga's Boyfriend*, she hires a boy to make Arnold jealous. In *Sixth Grade Girls*, Arnold just might get a kiss from an older woman.
VHS: S32943 ..... 12.95

HIGHLANDER
The Adventure Begins
77 min. 1994 [Gaumont TV] Stereo
Seven hundred years after his coming was foretold, young Quentin MacLeod is visited by an immortal warrior and informed that only he can save mankind from the evil Kortan. Wise Don Vincente Ramirez undertakes to protect young Quentin until he is ready to meet Kortan in battle.
VHS: S29659 ..... 14.95

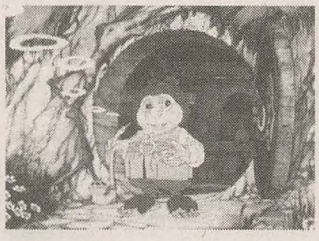

THE HOBBIT
76 min. 1977 [Rankin/Bass]
All the enchantment, warmth and excitement of JRR Tolkien's classic in this TV special. Bilbo Baggins leads a quest through Middle Earth to recover stolen treasure from the dragon Smaug and finds a magical ring. Voices of John Huston, Orson Bean and Hans Conreid.
VHS: S03846 ..... 14.95

HUBLEY COLLECTION VOL. 1
36 min. 1981-91 [Faith/Emily Hubley]
3 films by Faith Hubley: *Enter Life* ('81) symbolically tracing the evolution of life, *Who Am I?* ('89) visualizing a child's discovery of his five senses and *Upside Down* ('91) illustrating the delicate relationship between Man and Earth. Also included is *Blake Ball* ('88) by Emily Hubley, inspired by the poet William Blake.
VHS: S15396 ..... 39.95

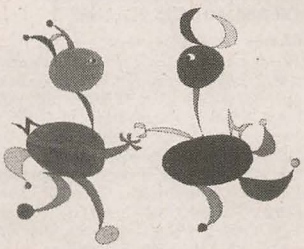

HUBLEY COLLECTION VOL. 2
36 min. 1975-88 [John/Faith Hubley]
5 titles: *Time of the Angels* ('87) is a mixture of poetry, music and vibrant visuals exploring Central and South America. *People, People, People* ('75) is a brief recap of North American population expansion. *W.O.W. Women of the World* ('75) is a collage of the changing relationships between the sexes. *Amazonia* ('89) is a plea to save the tropical rain forest and its peoples. *Yes We Can* ('88) tells how we can help Gaia heal herself.
VHS: S19162 ..... 39.95

HUBLEY COLLECTION VOL. 3
36 min. 1959-93 [John/Faith Hubley]
2 films by John & Faith Hubley: *Moonbird* ('59) in which two brothers hunt an imaginary bird in an adventure capturing the wonder of a child's world, and *Windy Day* ('67) - a creatively visualized film conveying two sisters' views of love, death and marriage. 2 films by Faith Hubley: *Tall Time Tales* ('92) - ethereal images, surrealist landscapes, and an evocative soundtrack, and *Cloudland* ('93) which draws upon Australian aboriginal art and mythology.
VHS: S21523 ..... 39.95

HUBLEY STUDIO: OF MEN AND DEMONS
(Art and Jazz in Animation)
63 min. 1961-70 [John/Faith Hubley]
In *Of Men and Demons* ('70), when the weather gods ruin a simple farmer's life, the war is on between nature and machines. Music by Quincy Jones. Also includes *Of Stars & Men* ('61): the story of evolution from microorganisms to space travel, narrated by Harlow Shipley. *Public performance rights included.*
VHS: S24277 ..... 29.95

HUBLEY STUDIO: THE HOLE
(Art and Jazz in Animation)
58 min. 1962-64 [John/Faith Hubley]
3 titles: Two construction workers debate the fate of the world in the Academy Award winning short *The Hole* ('62). Voices of Dizzy Gillespie and George Mathews. In improvised dialog, Dizzy Gillespie and Dudley Moore portray two opposing soldiers who argue over a dropped helmet in *The Hat* ('64). In the musical fantasy *Dig*, a boy and his dog follow a talking boulder under the Earth's crust. Music by Quincy Jones. *Public performance rights included.*
VHS: S24278 ..... 29.95

HUBLEY STUDIO: THE COSMIC EYE
(Art and Jazz in Animation)
72 min. [Faith Hubley]
The story of three musicians from outer space who land on Earth and spread the message of world peace. In the process, they observe a variety of ideas about the origins and destiny of planet Earth. Music by Benny Carter, Ella Fitzgerald, Oscar Peterson and Quincy Jones. *Public performance rights included.*
VHS: S24276 ..... 29.95

HUBLEY STUDIO: VOYAGE TO NEXT
(Art and Jazz in Animation)
63 min. 1955-74 [John/Faith Hubley]
6 titles: Mother Earth (Maureen Stapleton) and Father Time (Dizzy Gillespie) observe life on our planet in *Voyage To Next* ('74). The song "Tenderly" provides a musical backdrop for the love story in *Tender Game*. The Goddess of Fertility and Death fight over mankind's future in *Eggs* ('71). A runaway city on legs matches wits with a wily farmer in *Urbanissimo*. The paintings of Gregorio Prstopino convey the sights of Harlem in *Harlem Wednesday*. Benny Carter and Lionel Hampton provide the musical backdrop for *Adventures of An* * ('55) - as a baby grows up and regains his appreciation of life through the birth of his own child. *Public performance rights included.*
VHS: S24279 ..... 29.95

THE HUNCHBACK OF NOTRE DAME
91 min. 1996 [Disney]
Disney's take on the story of Quasimodo is given the usual Broadway musical treatment, but the design, animation and voice acting are all quite excellent. Featuring Kevin Kline, Demi Moore, Jason Alexander, Tom Hulce and David Ogden Stiers.
VHS: S30821 ..... 26.95

I

THE ADVENTURES OF ICHABOD & MR. TOAD
68 min. 1949 [Disney]
The original theatrical version of Disney's classic animated retellings of *The Wind In The Willows* and *The Legend of Sleepy Hollow*. Narrated by Bing Crosby and Basil Rathbone.
Laser: LD75677 ..... 29.95

IMAGINARIA
40 min. 1993
From the producers of *The Mind's Eye* comes a new computer-animation compilation geared toward children. Music by Gary Powell and clips including *Locomotion, Andre & Wally B, Rubber Duckies, Night Magic, Styro the Dog* and many other state of the art computer graphic examples.
VHS: S20649 ..... 9.95
Laser: LD75678 ..... 24.95

Inside Termite Terrace

Bosko Video has assembled this collection of Warner Brothers Looney Tunes and Merrie Melodies from the 30's and 40's - created by the "Termite Terrace" production teams of Tex Avery, Bob Clampett, Chuck Jones and Friz Freleng. Interspersed between cartoons is extremely rare live footage of the animators and directors- clowning around behind the scenes and performing for in-house spoofs.

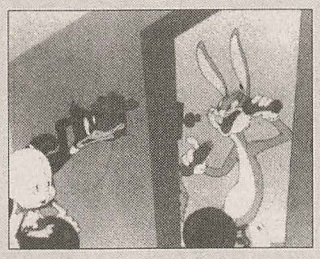

INSIDE TERMITE TERRACE VOL. 1
Daffy The Commando
82 min. 1929-43 [Warner Bros.]
11 titles: *Bosko the Talk-Ink Kid* ('29), *Congo Jazz* ('30), *Boxcar Blues* ('30), *Goopy Geer* ('32), *The Queen Was In The Parlor* ('32), *Porky's Pooch* ('41), *Robinson Crusoe Jr.* ('41), *Porky Pig's Feat* ('43), *Prest-O Change-O* ('39), *A Tale Of Two Kitties* ('42) and *Daffy The Commando* ('43).
VHS: S29660 ..... 24.95

INSIDE TERMITE TERRACE VOL. 2
Tokyo Jokio
87 min. 1930-43 [Warner Bros.]
12 titles: *Sinkin' In The Bathtub* ('30), *Bosko Shipwrecked* ('31), *Red-Headed Baby* ('31), *Smile, Darn Ya, Smile* ('31), *Three's A Crowd* ('33), *Pagan Moon* ('32), *Porky's Bear Facts* ('41), *Tokyo Jokio* ('43), *Daffy Duck And The Dinosaur* ('39), *The Wacky Wabbit* ('42), *A Corny Concerto* ('43) and *Bugs Bunny Bond Rally* ('42).
VHS: S29661 ..... 24.95

INSIDE TERMITE TERRACE VOL. 3
Jungle Jitters
87 min. 1931-45 [Warner Bros]
12 titles: *Big Man From The North* ('31), *It's Got Me Again* ('32), *Boom Boom* ('36), *Jungle Jitters* ('38), *Hamateur Night* ('39), *Early Worm Gets The Bird* ('40), *Fresh Hare* ('42), *The Sheepish Wolf* ('42), *Flop Goes The Weasel* ('43), *Wackiki Wabbit* ('43), *Operation Snafu* ('45) and *Great Gag Shot of Cartoon Directors* ('39).
VHS: S29662 ..... 24.95

INSIDE TERMITE TERRACE VOL. 4
Bosko
85 min. 1930-45 [Warner Bros.]
12 titles: *Hold Anything* ('30), *One More Time* ('31), *Freddy The Freshman* ('32), *Crosby, Columbo and Vallee* ('32), *Let It be Me* ('36), *Robinhood Makes Good* ('39), *Bars And Stripes Forever* ('39), *The Case Of The Missing Hare* ('42), *Pigs In A Polka* ('43), *To Duck Or Not To Duck* ('43), *Outpost* ('44 Snafu) and *Harry Von Zell & Arlo Wilcox At The NBC Studio* ('45 Live Action).
VHS: S29663 ..... 24.95

INSIDE TERMITE TERRACE VOL. 5
85 min. 1930-45 [Warner Bros.]
11 titles: *The Booze Hangs High* ('30), *You Don't Know What You're Doin* ('31), *Moonlight For Two* ('32), *A Great Big Bunch of You* ('32), *The Henpecked Duck* ('41), *Sport Chumpions* ('41), *Rookie Review* ('41), *The Wabbit Who Came To Supper* ('42), *Foney Fables* ('42), *Booby Traps* ('44) *and Harry Von Zell & Harlow Wilcox At CBS* ('45 - includes live clip of Arthur Q. Bryan).
VHS: S29664 ..... 24.95

IN A CARTOON STUDIO
60 min. 1931-34 [Van Beuren]
Some very early Van Beuren cartoons featuring Tom & Jerry and Cubby Bear. 9 titles: *In A Cartoon Studio* ('31), *Cinderella Blues* ('31), *Redskin Blues* ('32), *The Ball Game* ('32), *Galloping Hoofs* ('33), *Gay Gaucho* ('33), *Happy Hoboes* ('33), *Indian Whoopee* ('33) and *Brownie's Victory Garden* ('34).
VHS: S28304 ..... 19.95

THE INCREDIBLE HULK
Return of The Beast
As seen on the UPN network.
VHS: S32456 ..... 9.95

THE INCREDIBLE MR. LIMPET
99 min. 1964 [Warner Bros.] HiFi
This animation-live action combination is in the class of the best of Disney. Don Knotts is transformed into a dolphin and becomes the allies' WW2 secret weapon. Six songs by Sammy Fain and Harold Adamson.
VHS: S11662 ..... 19.95
Laser: LD75681 ..... 24.95

IRON MAN
The Origin of Iron Man
As seen on the UPN network.
VHS: S32457 ..... 9.95

J

J. LYLE
75 min. 1995 [Bill Plympton]
Animator Bill Plympton combines the best of his well-honed drawn animation technique with live action in his second feature-length film. A ruthless young man is set on ripping down his building for a toxic waste site. Everything changes, however, when this landlord finds himself transported to other people's bodies.
VHS: S27853 ..... 59.95

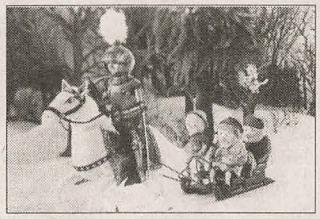

JACK FROST
50 min. 1979 [Rankin/Bass]
Buddy Hackett narrates and Robert Morse, Paul Frees and Dave Garroway supply voices to bring Jack Frost to life through the puppet animation technique of "Animagic".
VHS: S28310 ..... 9.95

THE INTERNATIONAL TOURNEE OF animation

The *International Tournee of Animation* is a unique feature-length touring package which each year showcases the world's best new animation. Films selected typically represent the top award winning shorts internationally, along with Oscar winners and nominees.

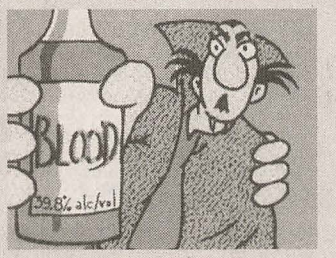

INTERNATIONAL TOURNEE OF ANIMATION VOLUME 1
88 min. 1986 [19th Tournee] HiFi
14 titles: *Anijam* (Marv Newland, Canada), *Bottom's Dream* (John Canemaker, USA), *Bitz Butz* (Gil AlkaBetz, Israel), *Tony De Peltrie* (NFB, Canada), *Sigmund* (Bruno Bozetto, Italy), *Skywhales* (Austin/Hayes, UK), *Moa Moa* (Bruno Bozetto, Italy), *Romeo & Juliet* (Dujan Petricic, Yugoslavia), *Jumping* (Osamu Tezuka, Japan), *Conversation Pieces: Early Bird* (Lord/Sproxton, UK), *Incubus* (Guido Manuli, Italy), *Luncheon* (Csaba Varga, Hungary), *Anna & Bella* (Borge Rin, Holland - 1985 Oscar Winner), and *Charade* (Jon Minnis, Canada-'84 Oscar Winner).
VHS: S17045 ..... 29.95

INTERNATIONAL TOURNEE OF ANIMATION VOLUME 2
86 min. 1987 [20th Tournee]
16 titles: *The Frog, The Dog & The Devil* (Bob Stenhouse, N. Zealand), *Set In Motion* (Jane Aaron, USA), *Success* (Zoltan Lehotay, Hungary), *Garbage In, Garbage Out* (Terry Wozniak, USA), *Carnival* (Susan Young, UK), *Baeus* (Bruno Bozetto, Italy), *Academy Leader Variations* (various), *Greek Tragedy* (N. Van Goethem, Belgium), *Plus One, Minus One* (G. Manuli, Italy), *Your Face* (Plympton, USA), *Break* (G. Bardin, USSR), *Gravity* (F. Rofusz, Hungary), *Augusta Feeds Her Child* (Csaba Varga, Hungary), *Girl's Night Out* (J. Quinn, UK), *Drawing On My Mind* (Bob Kurtz, USA), & *Snookles* (Juliet Stroud, USA).
VHS: S17046 ..... 29.95

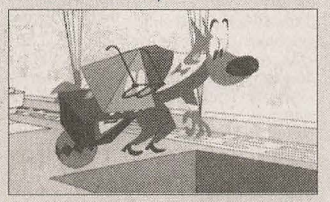

INTERNATIONAL TOURNEE OF ANIMATION VOLUME 3
52 min. 1988 [21st Tournee]
10 titles: *Arnold Escapes From The Church* (USA), *Lights Before Dawn* (Sandor Bekesi), *Pas A Deux* (Van Dijk/Renault, Holland), *78 Tours* (George Schwizgebel), *When Bats Are Quiet* (Fabio Lignini, Italy), *Augusta Kneading* (Csaba Varga, Hungary), *Living In A Mobile Home* (Neville Astley, England), *Quinoscopo* (Juan Padron, Cuba), *Technological Threat* (Bill Kroyer, USA - 1988 Oscar Nominee), and *The Writer* (Paul Driessen, Holland).
VHS: S17047 ..... 29.95
Laser (CAV): LD75898 ..... 39.95

INTERNATIONAL TOURNEE OF ANIMATION VOLUME 4
90 min. 1989 [22nd Tournee] HiFi
18 titles: *All My Relations* (Joanna Priestly - USA), *Animated Self Portraits* (Various), *The Arnold Waltz* (Craig Bartlett - USA), *Balance* (C&W Lauenstein - Germany ['89 Oscar Winner]), *The Bedroom* (Maarten Koopman - Holland), *Cat and Rat* (James Richardson - USA), *The Cow* (Alexander Petrov - USSR ['89 Oscar Nominee]), *Gisele Kerozene* (E. Cayo & J. Kounen - France), *Kakania* (Karen Aqua - USA), *Pictures From Memory* (Nedjeljko Dragic - Yugoslavia), *Plymptoons* (Bill Plympton - USA), *Sand Dance* (Richard Quade - USA), *Shadrach* (Chris Casady - USA), *A Touch of Deceit* (Michael Gagne - Canada), *Train Gang* (Paul Driessen - Holland), *A Very Very Long Time Ago* (B. Jarcho & M. Manning - USA), *Vykrutasy* (Garri Bardin - USSR) and *A Warm Reception in L.A.* (V. Cafarelli & C. Kugel - USA).
VHS: S17042 ..... 29.95

INTERNATIONAL TOURNEE OF ANIMATION VOL. 5
90 min. 1990 [23rd Tournee]
16 titles: *At One View* (Paul De Noojier - Netherlands), *The Big Bang* (Bruno Bozetto - Italy), *Breakdown* (Klaus Geoggi - Germany), *Capital P* (Stephen Barnes - Canada), *Fast Food Matador* (Vincent Cafarelli & Candy Kugel - USA), *Getting There* (Paul Driessen - Canada), *Grey Wolf & Little Riding Hood* (Garri Bardin - USSR), *I Should See* (Paul De Noojier - Netherlands), *Les Daisons Quatre A Quatre* (Daniel Suter - Switzerland), *The Lift* (Alexander Tatarsky - USSR), *Ode To GI Joe* (Gregory Grant - USA), *Oral Hygiene* (David Fain - USA), *Photocopy Cha Cha* (Chel White - USA), *Potato Hunter* (Timothy Hittle - USA), *Push Comes To Shove* (Bill Plympton - USA) and *The Wrong Type* (Candy Guard - UK).
VHS: S25823 ..... 29.95
Laser (CAV): LD75679 ..... 49.95

INTERNATIONAL TOURNEE OF ANIMATION VOL. 6
90 min. 1993 [24th Tournee] Hi Fi
14 titles: *Get A Haircut* (Mike Smith), *The Stain* (Marjut Rimminen), *We Love It* (Vince Cafarelli & Candy Kugel), *The Ride to the Abyss* (Georges Schwizgebel), *The Square of Light* (Claude Luyet), *Prehistoric Beast* [excerpt] (Phil Tippett), *The Man Who Yelled* (Mo Willems), *I Think I Was An Alcoholic* (John Callahan), *Gahan Wilson's Diner* (Gahan Wilson), *The Billy Nayer Show* (Cory McAbee & Bobby Lurie), *Little Wolf* (An Vrombaut), *The Sandman* (Paul Berry), *Words Words Words* (Michaela Pavlatova) and *Mr. Resistor* (Will Vinton Studio).
VHS: S25818 ..... 29.95

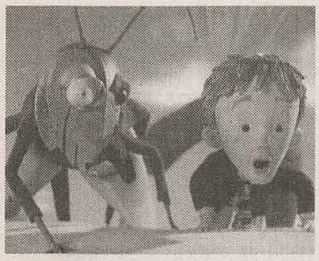

JAMES & THE GIANT PEACH
79 min. 1996 [Allied/Disney] CC
Henry Selick's latest feature combines live action and stop-motion animation to bring to life Roald Dahl's famous children's story. Every bit as state-of-the-art as *Nightmare Before Christmas*, this film also has the same sort of scary-but-safe atmosphere. James boards a magical giant peach filled with anthropomorphized insects and embarks on a fantastic odyssey. Music by Randy Newman.
VHS: S28523 ..... 22.95

JAY WARD & BILL SCOTT TV COMMERCIALS VOL. 1
45 min.
Jay Ward and Bill Scott were a brilliant team, Ward with story and animation and Scott with story and voices. Here are 45 of their television commercials starring Rocky & Bullwinkle, Quake and Quisp, Simon, Peabody and Sherman, Aesop & Son, Dudley Do-Right and Boris Badenov. **Film and video transfer quality varies.**
VHS: S18048 ..... 19.95

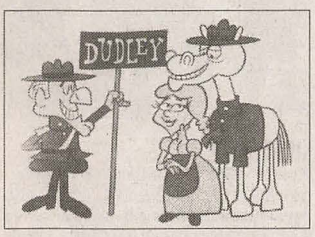

JAY WARD & BILL SCOTT TV COMMERCIALS VOL. 2
45 min. B&W/Color
49 more TV commercials from 1964 to 1972, starring Captain Crunch, John LaFoote, Caryle, Brunhilde, Smedley, Crunchberry Beast, Seadog, Wilma, Alfie, King Vitain, Waffle Whiffer and Guppy. **Film and video transfer varies.**
VHS: S18049 ..... 19.95

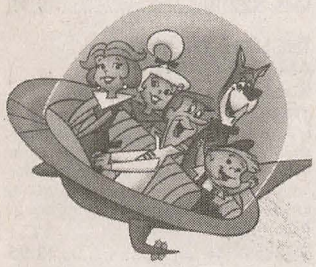

JETSONS: THE MOVIE
82 min. 1990 [Hanna-Barbera] HiFi
The Jetsons Movie is a passably well-done adaptation of the popular TV series.
VHS: S28314 ..... 14.95
Laser: LD75682 ..... 34.95

THE JETSONS CHRISTMAS CAROL NEW
30 min. [Hanna-Barbera]
A space-age retelling of the Dickens classic. As George works late on Christmas Eve, Mr. Spacely is visited by holiday ghosts.
VHS: S35642 ..... 19.95

JIMINY CRICKET'S CHRISTMAS
47 min. [Disney]
Join your host Jiminy Cricket for this all-star musical salute to the Christmas season. Includes scenes from Disney classics featuring such songs as *The Dwarf's Yodel Song, I've Got No Strings and When You Wish Upon A Star.* Also includes *Mickey's Good Deed* (1932).
VHS: S28315 ..... 12.95
Laser: LD75683 ..... 24.95

JOHN THE FEARLESS
80 min. 1987 [Cinar Films]
He's the "Rocky" of the 15th century, defender of the poor, enemy of evil, champion of justice. Based on a classic novel by Constant De Kinder.
VHS: S28316 ..... 14.95

JONNY QUEST: BANDIT
Adventure's Best Friend
60 min. 1964 [Hanna-Barbera] Stereo
2 original episodes featuring Bandit: *Attack of the Tree People* and *Terror Island*. Plus classic *Space Ghost* and *Two Stupid Dogs*. Includes collector's comic book.
VHS: S27520 ..... 12.95

JONNY QUEST: DR. ZIN
Master of Evil
60 min. 1964 [Hanna-Barbera] Stereo
2 original episodes featuring Dr. Zin: *Riddle of the Gold* and *The Robot Spy*. Plus classic *Space Ghost* and World Premiere Toon *Cow and Chicken*. Includes collector's comic book.
VHS: S27519 ..... 12.95

JONNY QUEST: HADJI
Mysteries of the East
60 min. 1964 [Hanna-Barbera] Stereo
2 original episodes featuring Hadji: *Calcutta Adventure* and *Pirates From Below*. Plus classic *Space Ghost* and World Premiere Toon *Johnny Bravo*. Includes collector's comic book.
VHS: S27518 ..... 12.95

JONNY QUEST: RACE BANNON
An Army of One
60 min. 1964 [Hanna-Barbera] Stereo
2 original episodes featuring Race Bannon: *Mystery of the Lizard Men* and *Double Danger*. Plus classic *Space Ghost* and World Premiere Toon *Dexter's Laboratory*.
VHS: S27517 ..... 12.95

JONNY QUEST VS. THE CYBER INSECTS
90 min. 1964 [Hanna-Barbera] CC
Join Jonny, Hadji, Race and the crew in their final classic Quest adventure. Team Quest faces their most challenging adventure ever as they battle the diabolical Dr. Zin.
VHS: S27516 ..... 14.95

JONNY QUEST: THE REAL ADVENTURES
The Alchemist
60 min. 1996 [Hanna-Barbera]
This new Cartoon Network series brings back the original characters - updated for a 90's kind of high-tech version. New to the series is Jessie, Race's independent teenage daughter.
VHS: S29980 ..... 12.95

JONNY QUEST: THE REAL ADVENTURES
The Darkest Fathoms
60 min. 1996 [Hanna-Barbera]
VHS: S29981 ..... 12.95

JONNY QUEST: THE REAL ADVENTURES
Rage's Burning Wheel
60 min. 1996 [Hanna-Barbera]
VHS: S29982 ..... 12.95

JONNY QUEST: THE REAL ADVENTURES
Escape to Questworld
60 min. 1996 [Hanna-Barbera]
VHS: S29983 ..... 12.95

JOURNEY BACK TO OZ
90 min. 1971 [Filmation]
In this animated sequel, Dorothy reunites with her friends, but also meets Mombi-the most wicked of all witches- who takes over the Emerald City. Voices of Liza Minelli, Paul Lynde, Milton Berle, Ethel Merman, Mickey Rooney, Danny Thomas, Herschel Bernardi and Margaret Hamilton. **LP Speed.**
VHS: S10720 ..... 9.95

JOURNEY THROUGH FAIRYLAND
95 min. 1985 [Sanrio] Hi-Fi Stereo
This critically acclaimed animated feature has orchestral masterpieces like *Flight of The Bumblebee* and *Waltz of the Flowers*, recorded by the Tokyo Philharmonic.
VHS: S09168 ..... 19.95

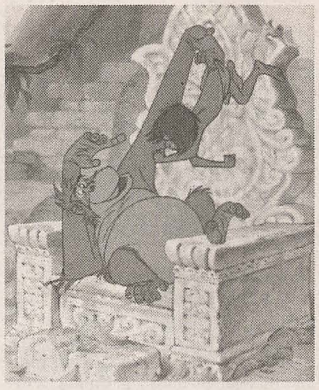

THE JUNGLE BOOK
78 min. 1967 [Disney]
Digitally remastered 30th anniversary edition. The classic animated musical based on Kipling's story of Mowgli, an Indian boy who is raised as a wolf cub and later returned to his people. Voices of Phil Harris, Sebastian Cabot, Louis Prima, George Sanders and others. Includes a "making of" program. *Available for a limited time.*
VHS: S32313 ..... 26.95

K

KARATE KAT: ARISTOKRATIC KAPERS
30 min. 1987 [Rankin/Bass] Stereo
The misfit of martial arts and the klutz of karate stars in 3 episodes: *The Katzenheimer Kaper, The Sardine Turnover Kaper* and *The Mousemobile Kaper.*
VHS: S28318 ..... 9.95

KATY MEETS THE ALIENS
85 min. 1987 [Televicine/Moro] HiFi Stereo **Mexico/Spain**
A Mexican/Spanish theatrical co-production directed by Santiago Moro. Katy the butterfly's caterpillar children are so anxious to grow up, they sneak off one night to find a flying teacher. Along the way they meet all manner of forest animals, as well as some aliens who are eyeing the Earth as a new source of food. The animation is quite competent and the designs are pleasing. A good kids film.
VHS: S31504 ..... 14.95

THE KEN SOUTHWORTH BASIC ANIMATION KIT NEW
30 min. 1997 [Inkwell Images]
Ken Southworth, animator for Disney, Lantz, MGM and Hanna-Barbera hosts this most worthy home video course on animation. Seated at his animation stand, Ken shows you many of the important ideas and principles needed to be a good animator, including inbetweening, the "rule of three," the silhouette principal, anticipation, and many more. He also demonstrates exposure sheets, trucks, pans, dissolves, rolling drawings, and other technical considerations. The package includes the videotape, instruction booklet, and a set of animation pegs. Definitely the best home-instruction course we've ever seen, and fun to watch even if you never pick up a pencil.
VHS: S33750 ..... 49.95

KIN–LIO

THE KING & ODIE in Bye Bye Bicycle

60 min. 1967 [Leonardo-TTV]

12 episodes: The King & Odie in *Bye Bye Bicycle, True Blue Blues, Ghosts Guests* and *No Bong Bongos*; The Hunter in *Bye Bye Bell*; Underdog in *Tricky Trap By Tap-Tap*; Go Go Gophers in *The Cleveland Indians*; Commander McBragg in *The Giant Elephant* and *The Great Bird*; Klondike Kat in *Klondike Goes To Town*; Tooter Turtle in *Tuesday Turtle*; Tennessee Tuxedo in *Three Ring Circus*. **EP Speed.**

VHS: S28321 ..... 9.95

KOKO THE CLOWN

49 min. 1915-27 [Fleischer] B&W/Silent

4 *Out of the Inkwell* cartoons produced for J.R. Bray, circa 1915-20: *The Tantalizing Fly, The Clown's Little Brother, Perpetual Motion* and *Ouija Board*. 5 Koko cartoons produced by Fleischer: *Bubbles* ('22), *Modeling* ('21), *Ko-Ko Song Car-Tune* ('27), *Koko the Cop* ('27) and *Koko's Earth Control* ('27).

VHS: S00691 ..... 14.95

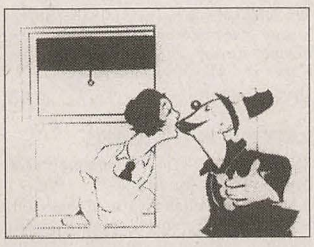

KOKO THE CLOWN

70 min. 1927-29 [Fleischer] B&W/Silent

10 titles from the Inkwell Imps series: *Chemical Koko, Koko The Kid, Koko's Courtship, Koko's Harem Scare-Um, Koko Hops Off, Koko's Big Sale, Koko's Conquest, Koko's Hot Ink, Koko's Hypnotism* and *Koko's Reward*. Digital master from film negative. Laserdisc is CAV on one side only.

VHS: S16502 ..... 19.95

Laser: LD75684 ..... 29.95

L

LADISLAS STAREVITCH

60 min. 1934-58 [Starevitch] **France**

Ladislas Starevitch is one of the most admired pioneers of stop-motion puppet animation. He began his career in Russia in 1909, but soon moved to France where he worked through the 1950s. This tape contains three of his sound classics. *The Mascot* ('34) is a nightmarish vision in which the dustbins of Paris disgorge skeletal demons who gather for midnight Saturnalia. *Nose To The Wind* ('56) is the story of a bear who escapes school to join a fox and a rabbit as a traveling minstrel. *Winter Carousel* ('58) is a winter adventure with a bear, rabbit, fox, and scarecrow-turned snowman.

VHS: S14527 ..... 29.95

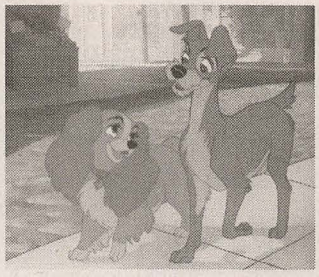

LADY & THE TRAMP

NEW

76 min. 1955 [Disney] THX

Available again on video for the first time since 1987. The pretty and spoiled cocker spaniel, Lady, falls for a stray mutt named Tramp. The unlikely pair bond and learn each other's ways as they deal with society's disapproval. Of all the Disney features, this is perhaps the most stunning example of lavish, "full animation." The Collector's Edition is widescreen.

VHS: S35062 ..... 26.95

VHS: (Coll. Ed.) S35061 ..... 29.95

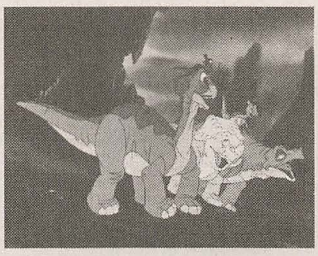

THE LAND BEFORE TIME

70 min. 1988 [Don Bluth] HiFi Stereo

After losing his mother to a vicious Tyrannosaurus Rex, a young brontosaurus named Littlefoot, along with some newfound friends, sets off in search of the legendary Great Valley.

VHS: S09598 ..... 19.95

Laser: LD75862 ..... 24.95

Laser (CAV): LD74945 ..... 49.95

THE LAND BEFORE TIME II The Great Valley Adventure

74 min. 1994 [Universal/Amblin] Stereo

A direct-to-video sequel starring the same cast of characters as the feature film, with several musical numbers written and performed by The Roches.

VHS: S28665 ..... 19.95

Laser: LD75863 ..... 24.95

THE LAND BEFORE TIME III The Time of The Great Giving

71 min. 1995 [Universal] HiFi Stereo

Another direct-to-video effort starring the same characters as the original Don Bluth theatrical film.

VHS: S28666 ..... 19.95

Laser: LD75864 ..... 24.95

THE LAND BEFORE TIME IV Journey Through the Mists

74 min. 1996 [Universal] HiFi Stereo

Littlefoot and his friends are back in a direct-to-video animated feature.

VHS: S30367 ..... 19.95

Laser: LD76015 ..... 24.95

THE LAND BEFORE TIME V The Mysterious Island

NEW

74 min. 1997 [Universal] HiFi Stereo

The toddler T-Rex Chomper joins Littlefoot and friends in the latest direct-to-video sequel to the Don Bluth feature.

VHS: S32705 ..... 19.95

Laser: LD76444 ..... 24.95

THE LAND BEFORE TIME SING-ALONG SONGS

30 min. 1997 [Universal] HiFi Stereo

10 original songs from the *Land Before Time* series, with on-screen lyrics. Also includes a limited edition CD-ROM.

VHS: S31506 ..... 12.95

THE LAND BEFORE TIME COLLECTION

288 min. 1988-96 [Amblin/Universal] HiFi Stereo CC

The first four *Land Before Time* features in a collector's slipcase sleeve.

VHS: S31505 ..... 79.95

THE LAST UNICORN

93 min. 1982 [Rankin/Bass]

The voice talents of Mia Farrow, Jeff Bridges and Angela Lansbury bring to life this animated theatrical feature tale of a lonely unicorn who sets out on an extraordinary quest. Based on the novel by Peter S. Beagle.

VHS: S04605 ..... 14.95

LAUREL & HARDY IN CAMERA BUGGED

45 min. 1966 [Larry Harmon/H-B]

The animated version of the classic comedy team, animated by Hanna-Barbera for Larry Harmon Pictures. 10 episodes: *Camera Bugged, Plumber Pudding, Robust Robot, Copper Bopper, Fued For Thought, Love Me Love My Puppy, Squawking Squatter, Goofy Gopher Goof-Up, Sassy Sea Serpent* and *Handle With Care*. **LP Speed.**

VHS: S28325 ..... 7.95

LEGEND OF THE NORTH WIND

74 min. 1996 [Nelvana] Stereo

For centuries, the great Bay of Whales was protected by a solemn Indian pact. But when hunters set their sights on it, it seems no one but young Elliot, his sister Anne and their Indian friend Watuna can save it.

VHS: S30405 ..... 14.95

THE LEPRECHAUNS' CHRISTMAS GOLD

23 min. 1981 [Rankin/Bass]

A young cabin boy lost on an uncharted island unwittingly frees a caterwauling Banshee who tries to steal the leprechauns' pot of gold. Voices of Art Carney and Peggy Cass.

VHS: S28327 ..... 9.95

THE LEGEND OF SLEEPY HOLLOW

45 min. 1949 [Disney]

Disney's version of Washington Irving's classic story. Narrated by Bing Crosby, who also sings the film's three songs

VHS: S28326 ..... 12.95

THE LIFE AND ADVENTURES OF SANTA CLAUS

49 min. 1985 [Rankin/Bass]

This Animagic production tells the story of Santa Claus, who was raised by Immortals in the valley of Ho Ha Ho and gained immortality himself through his yuletide good deeds.

VHS: S13037 ..... 9.95

LIFE WITH LOUIE For Pete's Sake

VHS: S32458 ..... 5.95

LIFE WITH LOUIE The Masked Chess Boy

VHS: S32459 ..... 5.95

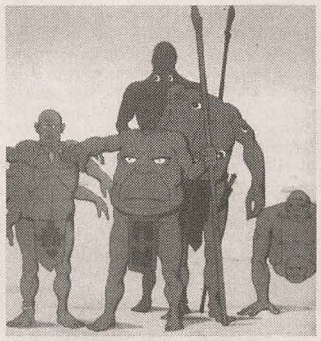

LIGHT YEARS

78 min. 1982 [Rene Laloux] **France**

Gandahar is a utopian world of tranquility and beauty. The peace is shattered when a mysterious evil force turns people into stone with petrifying rays. The American version features the voices of Glenn Close and Christopher Plummer. Screenplay by Isaac Asimov.

VHS: S07173 ..... 14.95

LINNEA IN MONET'S GARDEN

[Christina Bjork & Lena Anderson]

From the bestselling book - a charming tale of a little girl's exploration of Claude Monet's paintings and life.

VHS: S22181 ..... 19.95

THE LION, THE WITCH AND THE WARDROBE

95 min. 1993 [Children's TV Workshop]

The first tale in C.S. Lewis' *The Chronicles of Narnia* - one of the best loved works of children's literature. A wardrobe closet becomes the passageway to a wonderland of mythical creatures and talking animals. Winner of the Emmy Award for Best Animated Special.

VHS: S19158 ..... 12.95

THE LION KING: SIMBA'S PRIDE

1998 [Disney]

A direct-to-video sequel.

VHS: S34883 ..... 26.95

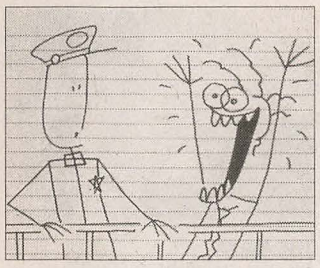

The Best of LIQUID TELEVISION
45 min. 1994 [Various] HiFi Stereo
45 minutes of the bizarre, inventive, and award winning animation featured on MTV's *Liquid Television* showcase. 4 installments of Peter Chung's stylish *Aeon Flux* series, two episodes of Jim Matison's *Crazy Daisy Ed*, three episodes of Robin Steele's minimalist *Stick Figure Theatre*, *Uncle Louie's Travels* (Denis Morela), *Dr. Zum Explains...* (George Evelyn), *The Dangwoods: Nightmare in Trailer City* (Michael Dougan), *The Big City* (Ed Bell), *One Less Ant* (Kevin Lofton), and *Smart Talk with Raisin* (John R Dilworth).
VHS: S23748 ..... 12.95

THE LITTLE DRUMMER BOY
30 min. 1968 [Rankin/Bass]
A lonely little boy discovers the greatest gift of all on a winter's night in Bethlehem. Voices of Jose Ferrer and Greer Garson.
VHS: S10796 ..... 9.95

LITTLE DRUMMER BOY,BOOK II
23 min. 1976 [Rankin/Bass]
In this sequel, Aaron sets out to rescue some silver bells from the tax collector and carry them to the manger in Bethlehem. Filmed in Animagic.
VHS: S13036 ..... 9.95

THE LITTLE FOX
80 min. 1981 [Pannonia] HiFi **Hungary**
A fine piece of Disney-like animation about the life of an orphaned baby fox growing up in the wild. Pannonia's attempt at a Bambi-like film that was so popular in Hungary, a commemorative set of postage stamps was issued. Directed by Atilla Dargay. This version is the director's cut.
VHS: S22440 ..... 14.95

LITTLE LULU (CARTOONIES)
49 min. 1937-49 [Fleischer/Famous]
7 titles: Little Lulu in *I'm Just Curious, Man's Pest Friend, Dog Show-Off* and *Lulu at The Zoo*; Screen Songs: *The Big Drip* and *The Little Brown Jug*; Fleischer Color Classic: *A Car-Tune Portrait*.
VHS: S09236 ..... 14.95

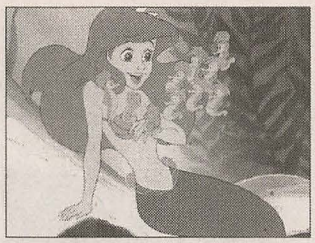

THE LITTLE MERMAID NEW
82 min. 1989 [Disney] THX
Ron Clements and John Musker directed this smash hit musical feature. The film is the first of the new generation of Disney animated features that have restored the studio's absolute dominance of the art form. Available on video again for a limited time, *Mermaid* has been the most-requested film by video collectors since its first release in 1990.
VHS: S33372 ..... 26.95

THE LITTLE MERMAID VOL. 1: Whale of A Tale
44 min. 1992 [Disney]
2 episodes from the syndicated TV series: *Whale of A Tale* and *Urchin*.
VHS: S28330 ..... 12.95

THE LITTLE MERMAID VOL. 2: Stormy, The Wild Seahorse
44 min. 1992 [Disney]
2 episodes from the syndicated TV series: *Stormy The Wild Seahorse* and *The Great Sebastian*.
VHS: S28331 ..... 12.95

THE LITTLE MERMAID VOL. 3: Double Bubble
44 min. 1992 [Disney]
2 episodes from the syndicated TV series: *Double Bubble* and *Message In A Bottle*.
VHS: S28332 ..... 12.95

THE LITTLE MERMAID VOL. 4: In Harmony
44 min. 1992 [Disney] HiFi Stereo
2 episodes from the syndicated TV series: *In Harmony* and *Charmed*.
VHS: S28333 ..... 12.95

THE LITTLE MERMAID VOL. 5: Ariel's Gift
44 min. 1992 [Disney] HiFi Stereo
2 episodes from the syndicated TV series: *Ariel's Gift* and *Trident True*.
VHS: S28334 ..... 12.95

THE LITTLE MERMAID: ARIEL'S UNDERSEA ADVENTURES VOL. 1
88 min. 1992 [Disney]
The contents of tape volumes 1 and 2 on laserdisc.
Laser: LD75687 ..... 29.95

THE LITTLE MERMAID: ARIEL'S UNDERSEA ADVENTURES VOL. 2
88 min. 1992 [Disney] HiFi Stereo
The contents of tape volumes 4 and 5 on laserdisc.
Laser: LD75686 ..... 29.95

THE LITTLE PRINCE
27 min. [Will Vinton]
Antione de Saint-Exupery's book is brought to life through Will Vinton's Claymation technique. A young boy searches for matters of consequence and realizes that trivia often obscures the most important things. Narrated by Cliff Robertson.
VHS: S26616 ..... 14.95

LONGITUDE & LOONEYTUDE: Globetrotting Looney Tunes Favorites
98 min. 1939-61 [Warner Bros.]
14 titles: *Mouse Mazurka* ('49), *Frigid Hare* ('49), *A Pizza Tweety Pie* ('58), *French Rarebit* ('51), *The Timid Toreador* ('40-B&W), *Trip For Tat* ('60), *Little Beau Pepe* ('52), *Sahara Hare* ('55), *Polar Pals* ('39-B&W), *A Scent of the Matterhorn* ('61), *Roman Legion Hare* ('55), *Dough For The Dodo* ('49), *The Cat's Bah* ('54) and *Hare We Go* ('51).
Laser: LD72396 ..... 34.95

LOONEY TUNES VIDEO SHOW VOLUME 1
49 min. 1950-61 [Warner Bros]
7 titles: *Devil May Hare* ('54), *Birds of a Father* ('61), *The Ducksters* ('50), *Zipping Along* ('53), *Mexicali Schmoes* ('59), *Ant Pasted* ('53) and *Room & Bird* ('51).
VHS: S12628 ..... 12.95

LOONEY TUNES VIDEO SHOW VOLUME 2
48 min. 1950-65 [Warner Bros]
8 titles: *14 Carrot Rabbit* ('52), *Quackodile Tears* ('62), *All Fowled Up* ('55), *An Egg Scramble* ('50), *Cats & Bruises* ('65), *Two Scents Worth* ('55), and *The Hole Idea* ('55).
VHS: S12629 ..... 12.95

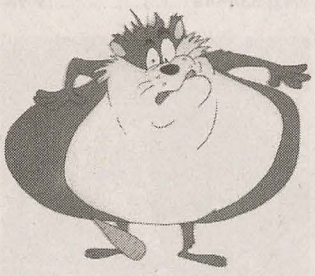

LOONEY TUNES VIDEO SHOW VOLUME 3
42 min. 1948-67 [Warner Bros]
7 titles: *Eight Ball Bunny* ('50), *The Quacker Tracker* ('67), *Scaredy Cat* ('48), *A Fractured Leghorn* ('50), *Louvre Come Back* (Pepe LePew), *Feline Frame Up* ('54), and *Double or Mutton* ('55).
VHS: S12630 ..... 12.95

LOONEY TUNES ASSORTED NUTS
112 min. 1949-62 [Warner Bros.]
16 titles: *A Bear For Punishment* ('51), *Dog Gone South* ('50), *Boyhood Daze* ('57), *Pests For Guests* ('55), *Mouse Wreckers* ('49), *A Sheep In The Deep* ('62), *Rabbit's Kin* ('52), *Feed The Kitty* ('52), *The Hypo-Chondri-Cat* ('50), *From A To Z-Z-Z-Z* ('54), *Chow Hound* ('51), *Strife With Father* ('50), *Bear Feat* ('49), *Feline Frame Up* ('54), *Gone Batty* ('54) and *A Hound For Trouble* ('51).
Laser: LD71762 ..... 34.95

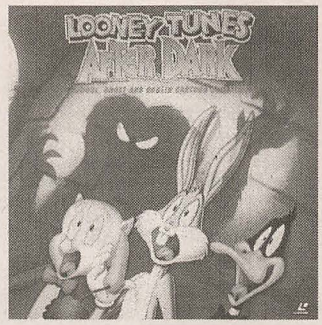

LOONEY TUNES AFTER DARK
99 min. 1948-88 [Warner Bros.]
14 titles: *Jumpin' Jupiter* ('55), *Water Water Every Hare* ('52), *Bewitched Bunny* ('54), *Hyde and Hare* ('55), *Night of The Living Duck* ('88), *Transylvania 6-5000* ('63), *The Wearing of The Grin* ('51), *Scaredy Cat* ('48), *Broomstick Bunny* ('56), *Hyde And Go Tweet* ('60), *Hare-Way To The Stars* ('58), *The Abominable Snow Rabbit* ('61), *The Duxorcist* ('87) and *Hasty Hare* ('52).
Laser: LD71760 ..... 34.95

LOONEY TUNES CURTAIN CALLS
92 min. 1949-61 [Warner Bros.]
14 titles: *Rabbit of Seville* ('50), *One Froggy Evening* ('55), *Hillbilly Hare* ('50), *Curtain Razor* ('49), *What's Up Doc?* ('50), *Nelly's Folly* ('61), *The Scarlet Pumpernickel* ('50), *Show Biz Bugs* ('57), *Three Little Bops* ('57), *Baton Bunny* ('59), *High Note* ('60), *Long-Haired Hare* ('49), *Tweety's Circus* ('55) and *What's Opera Doc?* ('57).
Laser: LD71763 ..... 34.95

LOONEY TUNES SING-ALONG NEW
30 min. 1998 [Warner Bros.]
Classic WB cartoon clips are presented in a "sing-along" format, with lyrics superimposed on screen. Songs include: "This Is It," "Jeepers Creepers," "The Three Little Bops," "Hooray For Hollywood," "What's Up Doc," and seven others.
VHS: S34272 ..... 12.95

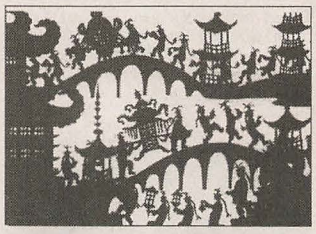

LOTTE REINIGER COMPILATION
70 min. 1954-55 [Primrose Prod's]
Lotte Reiniger pioneered the cut-out silhouette technique of animation in Potsdam, Germany during the 1920s, and is credited with making the first feature-length animated film, *The Adventures of Prince Achmed*. In the 1950s, she and her husband established Primrose Productions in England and continued making silhouette films. This tape includes *Cinderella*, *The Frog Prince* ('55), *Hansel and Gretel* ('55), *The Little Chimney Sweep* ('54), and *The Three Wishes* ('55). Also included is *The Art of Lotte Reiniger*, a documentary of the filmmaker in which she takes us throughthe creation of a film step by step.
VHS: S15063 ..... 29.95

M

THE MAGIC FLUTE
44 min. 1994 [Greengrass]
A magic flute helps a fearless prince rescue a beautiful princess from peril in this action-packed, animated adventure based on Mozart's "The Magic Flute". Voices of Mark Hamill and Michael York.
VHS: S24021 ..... 14.95
Laser: LD74982 ..... 29.95

THE MAGIC PONY
80 min. [Soyuzmultfilm]
The youngest of three brothers catches a magical horse. The horse bargains for his freedom by giving the boy a magic pony instead. The boy eventually becomes king and wins the hand of the Moon Maiden. A Soviet film directed by Ivan Ivanov-Vano: this version dubbed with the voices of Jim Backus, Hans Conreid and Erin Moran.
VHS: S02547 ..... 14.95

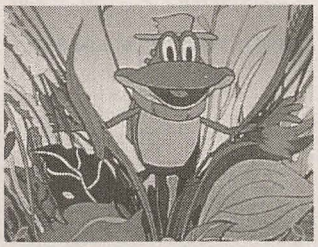

THE MAGICAL FOREST
70 min. 1990 [A.I.P.] Stereo
When Kiki the frog's feet are frozen in ice, Belinda the butterfly can't fly, and Skippy the firefly can't light up without burning his shoes, it's up to Maria and Mirabella to find the Fairy Mother and save them. Live action and animation.
VHS: S28346 ..... 24.95

MANXMOUSE
75 min. 1989 [Nippon] HiFi Stereo
Based on the 1968 novel by Paul Gallico of Manxmouse and Manxcat, children will love this tale about a long-eared mouse who looks like a rabbit.
VHS: S12380 ..... 14.95

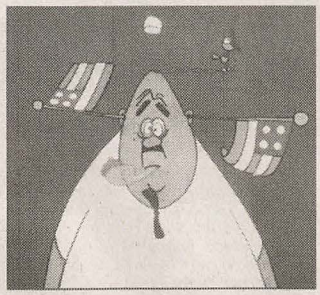

MAN'S BEST FRIEND
51 min. 1941-64 [Walter Lantz] HiFi
8 titles: *Helter Shelter* ('55), *Man's Best Friend* ('41), *Dog Tax Dodgers* ('48), *Private Eye Pooch* ('55), *Crazy Mixed-Up Pup* ('55 - Tex Avery), *Swiss Misfit* ('57), *Dig That Dog* ('54) and *Get Lost! Little Doggy* ('64).
VHS: S28347 ..... 14.95

MARTIN THE COBBLER
27 min. [Will Vinton]
This Claymation adaptation of Leo Tolstoy's engaging short story is narrated by his daughter, Alexandra. A cobbler who has lost his family is all alone and angry at God. When a holy man leaves him a bible, he is inspired by reading the tale of a rich merchant who invited the Lord to be his guest.
VHS: S26615 ..... 14.95

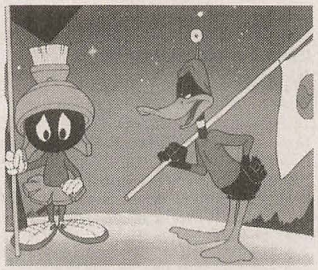

MARVIN THE MARTIAN: SPACE TUNES
NEW
42 min. 1952-58 [Warner Bros.]
Three Marvin Martian cartoons and three other classics: *Duck Dodgers in the 24th-1/2 Century* ('53), *Jumpin' Jupiter* ('55), *Rocket-Bye Baby* ('56), *Hare-Way To The Stars* ('58), *Rocket Squad* ('56) and *The Hasty Hare* ('52).
VHS: S34845 ..... 9.95

MARVIN THE MARTIAN & K9: 50 YEARS ON EARTH
NEW
41 min. [Warner Bros.]
Three Marvin Martian cartoons and three other classics: *Hyde and Go Tweet* ('60), *Duck Dodgers and The Return of the 24th-1/2 Century* ('80), *Lumberjack Rabbit* ('54), *Mad As A Mars Hare* ('63), *Spaced Out Bunny* ('80) and *Haredevil Hare* ('48).
VHS: S34846 ..... 9.95

MARY POPPINS
110 min. 1964 [Disney]
Disney first conceived it as an animated feature, later turning it into a combination of live action and animation.
VHS: S01589 ..... 24.95
Laser: LD71132 ..... 44.95

MASTERS OF ANIMATION VOL. 1
USA & Canada
85 min. 1986 [Educational Film Centre]
USA: ***Interviews:*** Chuck Jones, Bill Littlejohn and others. ***Film Excerpts:*** *Steamboat Willie, Rooty Toot Toot, The Great Cognito* and others. **NATIONAL FILM BOARD OF CANADA:** ***Interviews:*** Norman McLaren and others. ***Film Excerpts:*** *Hen Hop, Blinkety Blank, The Street, Every Child* and others. **CBC-RADIO CANADA/INDEPENDENTS:** ***Interviews:*** Frederic Back and others. ***Film Excerpts:*** *Crac, George & The Star, Hooray For Sandbox Land* and others.
VHS: S07613 ..... 29.95

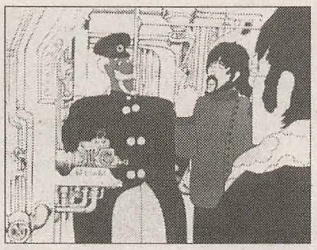

MASTERS OF ANIMATION VOL. 2
Great Britain, Italy & France
87 min. 1986 [Educational Film Centre]
GREAT BRITAIN: ***Interviews:*** John Halas, Joy Batchelor and others. ***Film Excerpts:*** *Animal Farm, Yellow Submarine* and others. **ITALY:** ***Interviews:*** Emanuele Luzzatti, Guilio Gianini and Bruno Bozetto. ***Film Excerpts:*** *Labyrinth, Allegro Non Troppo* and others. **FRANCE:** ***Interviews:*** Yannick Piel. ***Film Excerpts:*** *Drame Chez Les Fantoches, The Nose, Asterix In Britain* and others.
VHS: S07614 ..... 29.95

MASTERS OF ANIMATION VOL. 3
USSR, Poland, Yugoslavia & Hungary
113 min. 1986 [Educational Film Centre]
USSR: ***Film Excerpts:*** *The Snow Queen, Nutcracker Suite, The Tale of Tales* and others. **YUGOSLAVIA:** ***Interviews:*** Dusan Vukotic, Nedeljko Dragic and others. ***Film Excerpts:*** *Mask Of The Red Death, Per Aspera Ad Astra, Second Class Traveler* and others. **POLAND:** ***Film Excerpts:*** *Little Black Riding Hood, The Red & The Black* and others. **HUNGARY:** ***Film Excerpts:*** *Story Of A Beatle, Kidnapping Of The Sun & Moon* and others.
VHS: S07615 ..... 29.95

MASTERS OF ANIMATION VOL. 4
Japan & Computer Animation
84 min. 1986 [Educational Film Centre]
JAPAN: ***Interviews:*** Osamu Tezuka. ***Film Excerpts:*** *House Of Flame* and *Dojoji Temple, Broken Down Film, Jumping* and others. **COMPUTER ANIMATION PART 1:** ***Interviews:*** Bob Abel, John Whitney Jr. and Charles Csuri. ***Artists:*** Charles Csuri, Carl Rosendahl and others. **COMPUTER ANIMATION PART 2:** ***Artists:*** Bob Abel, Art Durinski, Eihachiro Nakamae and others.
VHS: S07616 ..... 29.95

MATT THE GOOSEBOY
80 min. [Pannonia] **Hungary**
When Matt, a simple peasant boy, is unjustly punished by a cruel and wicked tyrant, he sets out to defend himself and his honor against overwhelming odds, leading Lord Blackheart on a wild goose chase.
VHS: S23874 ..... 24.95

THE MAXX
120 min. [MTV] Stereo
He's large, he's homeless, he's a homeless superhero... he's The Maxx, a hero hovering between alternate universes: New York City, where he's a dumpster dweller, and The Outback, where he and his sidekick, social worker Julie Winters, fight evil and face adventure. But which universe is real, and which is imaginary? 13 episodes from the original series.
VHS: S28671 ..... 14.95

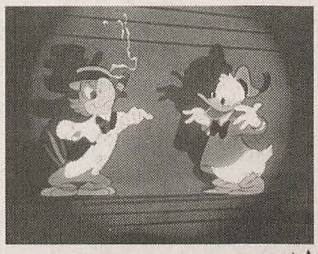

MELODY TIME
NEW
75 min. 1948 [Disney]
While several of its segments have been released as featurettes, this marks the first time that this musical compilation has been seen in its original 1948 theatrical version. The best of the three Disney compilation "features," *Melody Time* includes seven animated segments: *Johnny Appleseed*, sung by Dennis Day; *Little Toot*, sung by The Andrews Sisters; *Blame It On The Samba*, with Donald Duck and Joe Carioca; *Pecos Bill*, told and sung by Roy Rogers; *Once Upon A Wintertime, Bumble Boogie* and *Trees*.
VHS: S34881 ..... 22.95

MGM CARTOON CHRISTMAS
35 min. 1935-50 [MGM]
4 titles: *Peace On Earth*('39), *Alias St. Nick*('35), *The Peachy Cobbler*('50) and *The Pup's Christmas*(36).
VHS: S28349 ..... 9.95

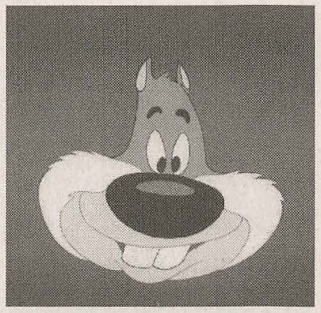

MGM CARTOON MAGIC
55 min. 1938-49 [MGM] Hi-Fi
7 titles: *Unwelcome Guest* ('45 Barney Bear), *The Captain's Christmas* ('38 Capt. & the Kids), *The Lonesome Stranger ('40), Screwball Squirrel* ('44 Tex Avery), *Little Rural Riding Hood* ('49 Tex Avery), *King Size Canary* ('47 Tex Avery) and *The Blue Danube ('39).*
VHS: S04979 ..... 14.95

MGM CARTOON CLASSICS: HAPPY HARMONIES

475 min. 1934-43 [MGM] Hi-Fi

In the 1930's and 40's, Hugh Harman and Rudy Ising created a series of cartoons for MGM known as Happy Harmonies. Here are many of their best, along with other works done for MGM, in a **4-disc laserdisc boxed set**. 42 titles: **1934:** *Tale of the Vienna Woods, Toyland Broadcast;* **1935:** *The Chinese Nightingale, Honeyland, The Old Plantation, Hey Hey Fever, The Calico Dragon, Barnyard Babies, Poor Little Me;* **1936:** *To Spring, Bottles, Little Cheezer, Two Little Pups;* **1937:** *Little Buck Cheezer, Swing Wedding, Bosko's Easter Eggs;* **1938:** *Pipe Dreams;* **1939:** *Goldilocks and the Three Bears, The Bear That Couldn't Sleep, Peace On Earth, The Bookworm, The Little Goldfish, Art Gallery, The Mad Maestro, The Blue Danube;* **1940:** *The Fieldmouse, Mrs. Ladybug, Home On The Range, The Fishing Bear, The Milky Way, Romeo in Rhythm, The Lonesome Stranger, Tom Turkey and his Harmonica Humdingers;* **1941:** *The Alley Cat, The Flying Bear, The Little Mole, Dance of the Weed, Abdul the Bulbul Ameer;* **1942:** *Barney Bear's Victory Garden, The Bear and the Beavers;* **1943:** *The Boy and the Wolf, The Uninvited Pest.*

Laser: LD75691 ..... 99.95

MICKEY & THE BEANSTALK

29 min. 1947 [Disney]

Part of *Fun & Fancy Free*, this special tells of the adventures of Mickey, Donald & Goofy with Willie The Giant.

VHS: S06592 ..... 12.95

MICKEY & THE BEANSTALK/ RELUCTANT DRAGON

57 min. [Disney]

Both programs on one video disc.

Laser: LD75906 ..... 36.95

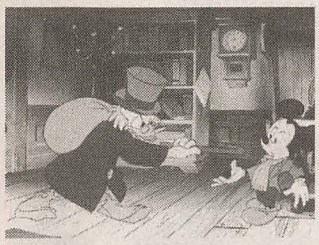

MICKEY'S CHRISTMAS CAROL

25 min. 1983 [Disney]

Dickens' tale is retold with Mickey as Bob Cratchit and Scrooge McDuck as Mr. Scrooge. The first new Mickey Mouse short in 30 years.

VHS: S28350 ..... 12.95

Laser: LD75692 ..... 24.95

MICKEY'S FUN SONGS: BEACH PARTY

30 min. [Disney]

VHS: S28672 ..... 12.95

MICKEY'S FUN SONGS: CAMPOUT

30 min. [Disney]

VHS: S28673 ..... 12.95

Mr. Magoo

Mr. Magoo was featured in the theatrical shorts produced by UPA and distributed by Columbia Pictures. Based on Jim Backus' radio character "The Man In The Club Car", a misinformed, loudmouthed businessman on a commuter train. The brainchild of John Hubley-created to counter the cute anthropomorphism rampant at the time. Voiced by Jim Backus, the nearsighted, bumbling Magoo was by far UPA's biggest star. [Also see listings under "Columbia Pictures Cartoon Classics"].

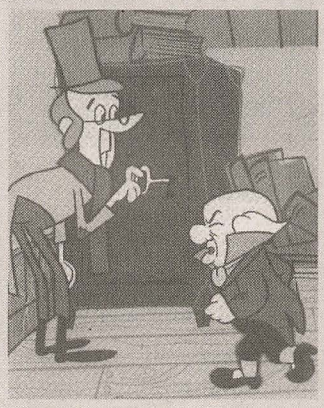

MR. MAGOO'S CHRISTMAS CAROL

53 min. 1962

Magoo is Ebenezer Scrooge in this first-rate musical of Charles Dickens' story. Songs are by Jule Styne and Bob Merrill.

VHS: S13042 ..... 9.95

MR. MAGOO IN THE KING'S SERVICE

97 min. 1964

Three tales featuring Mr. Magoo as D'Artagnan, Cyrano de Bergerac, and Merlin.

VHS: S28355 ..... 24.95

MR. MAGOO.. MAN OF MYSTERY

96 min. 1964 HiFi

Magoo plays Dr. Watson to Sherlock Holmes, Dr. Frankenstein, the Count of Monte Christo, and detects alongside Dick Tracy.

VHS: S13425 ..... 24.95

MR. MAGOO: UNCLE SAM MAGOO

54 min. 1970

Magoo walks us through the history of America, from the pilgrims to the moon landing.

VHS: S13419 ..... 12.95

MR. MAGOO IN SHERWOOD FOREST

83 min. 1964 [UPA] HiFi

Mr. Magoo, as the jolly Friar Tuck, joins up with Robin Hood and his merry men to thwart the evil designs of King John.

VHS: S28357 ..... 12.95

Laser: LD75696 ..... 29.95

MR. MAGOO IN 1001 ARABIAN NIGHTS

NEW

75 min. 1959 [UPA] HiFi

UPA's first full-length theatrical feature was directed by Disney veteran Jack Kinney, and displays a sophisticated sense of design and color. Mr. Magoo stars as Aladdin's uncle, Azzia the lamp dealer in this tale of magic and genies.

VHS: S32923 ..... 9.95

Mr. Magoo Show

The success of UPA's theatrical series led to this syndicated TV series in 1960. Cheaply made for the juvenile market, UPA director Abe Levitow oversaw 155 of these 5 minute films. Along with Magoo's oafish nephew Waldo, other characters were girlfriend Millie, nephew Prezly, Uncle Waldo and Mother Magoo. 25 minutes / 5 episodes per tape.

MR. MAGOO SHOW VOL. 1

5 episodes: *Magoo's Last Stand, Short Order Magoo, Lost Vegas, Cupid Magoo* and *Cuckoo Magoo.*

VHS: S13412 ..... 9.95

MR. MAGOO SHOW VOL. 2

5 episodes: *Three-Ring Magoo, Marshal Magoo, Magoo's TV Set, Slim Trim Magoo* and *Foot Loose Magoo.*

VHS: S13413 ..... 9.95

MR. MAGOO SHOW VOL. 3

5 episodes: *Buffalo Magoo, Gasser Magoo, Hermit's Hideaway, From Here To Fraternity* and *Tycoonland.*

VHS: S13414 ..... 9.95

MR. MAGOO SHOW VOL. 4

5 episodes: *Fire Chief Magoo, Angler Magoo, Requiem For A Bull, Gangbuster Magoo* and *Magoo's Gnu.*

VHS: S13415 ..... 9.95

MR. MAGOO SHOW VOL. 5

5 episodes: *Magoo & The Beanstalk, Magoo's Gorilla Friend, The Real McCoys, Magoo Meets Frankenstein* and *Cast Iron Magoo.*

VHS: S28359 ..... 9.95

MR. MAGOO SHOW VOL. 7

5 episodes: *Bar-B-Q Magoo, Magoo's Western Exposure, Buccaneer Magoo, The Vacuum Caper* and *Magoo & The Medium.*

VHS: S28361 ..... 9.95

MR. MAGOO SHOW VOL. 8

5 episodes: *Piggy Bank Magoo, Magoo Meets McBoing Boing, Robin Hood Magoo, Fuel In The Sun* and *First Aid Magoo.*

VHS: S28362 ..... 9.95

MR. MAGOO SHOW VOL. 9

5 episodes: *Magoo's Roof Goof, Teenage Magoo, Cyrano Magoo, Magoo's Surprise Party* and *Magoo's Dutch Treat.*

VHS: S28363 ..... 9.95

MR. MAGOO SHOW VOL. 10

5 episodes: *Skipper Magoo, Private Eye Magoo, Muscles Magoo, What's Zoo Magoo* and *Digger Magoo.*

VHS: S28364 ..... 9.95

VOLUME 1

42 min. 1977-78 [DePatie-Freleng] HiFi

Four episodes: *What's Zoo Magoo?, Museum Magoo, Magoo's Monster Mansion* and *Mountain Man Magoo.*

VHS: S13416 ..... 12.95

VOLUME 2

42 min. 1977-78 [DePatie-Freleng] HiFi

Four episodes: *Baby Sitter Magoo, Mr. Magoo's Concert, For The Birds, Magoo* and *A Magoo Bagatelle.*

VHS: S13417 ..... 12.95

VOLUME 3

42 min. 1977-78 [DePatie-Freleng] HiFi

Four episodes: *Caveman Magoo, Motorcycle Magoo, Lion Around Magoo* and *Unglued Magoo.*

VHS: S13418 ..... 12.95

VOLUME 4

42 min. 1977-78 [DePatie-Freleng] HiFi

Four episodes: *Magoo's Yacht Party, Boo Magoo, Choo Choo Magoo* and *King Tut Magoo.*

VHS: S28675 ..... 12.95

VOLUME 5

42 min. 1977-78 [DePatie-Freleng] HiFi

Four episodes: *Good Neighbor Magoo, Magoo's Pizza, Magoo's Kidnap Caper* and *Gold Rush Magoo.*

VHS: S28676 ..... 12.95

VOLUME 6

42 min. 1977-78 [DePatie-Freleng] HiFi

Four episodes: *Come Back Little McBarker, Roamin' Magoo, Magoo's Fountain of Youth* and *Miniature Magoo.*

VHS: S28677 ..... 12.95

VOLUME 7

42 min. 1977-78 [DePatie-Freleng] HiFi

Four episodes: *McBarker The Wonder Dog, Jungle Man Magoo, Space Man Magoo* and *Secret Agent Magoo.*

VHS: S28678 ..... 12.95

VOLUME 8

42 min. 1977-78 [DePatie-Freleng] HiFi

Four episodes: *Magoo's Driving Test, Shutterbug Magoo, Millionaire Magoo* and *Rip Van Magoo.*

VHS: S28679 ..... 12.95

The Mind's Eye

A series of collections of computer-animated imagery.

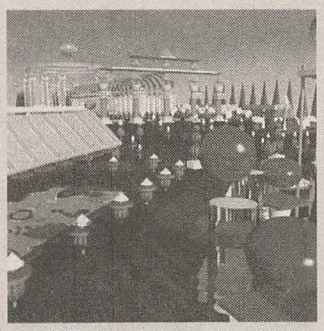

THE MIND'S EYE

40 min. 1991 [Nickman] HiFi Stereo

Clips from over 300 computer-animated pieces are edited together and backed by a new-age music bed composed and performed by James Reynolds. Some of the clips are: *Creation, Heart of The Machine, Post Modern, Leaving The Bonds of Earth, Civilization Rising, Technodance, Love Found* and *The Temple.*

VHS: S14596 ..... **19.95**

Laser: (CAV) LD72214 ..... **34.95**

BEYOND THE MIND'S EYE

45 min. 1992 [Michael Boydstun] HiFi

A compilation of the latest computer animation clips, set to an original score by Jan Hammer. Includes animation from "Lawnmower Man".

VHS: S17600 ..... **19.95**

Laser: LD75695 ..... **29.95**

DVD: DV30388 ..... **19.95**

THE GATE TO THE MIND'S EYE

45 min. 1994 [M. Boydstun] HiFi Stereo

The third edition of the popular computer animation series features the most spectacular clips yet. Original soundtrack by Thomas Dolby.

VHS: S23009 ..... **19.95**

Laser: LD74646 ..... **29.95**

DVD: DV60389 ..... **19.95**

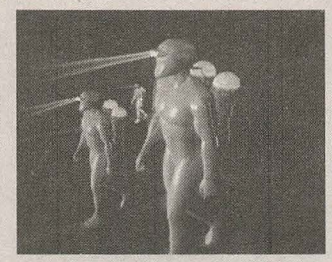

ODYSSEY INTO THE MIND'S EYE

62 min. 1996 [Odyssey] HiFi Stereo

The latest installment in the computer animation anthology series is accompanied by the music of Kerry Livgren (Kansas). Clips of the latest CGI blend into a mesmerizing tapestry of fantastic imagery.

VHS: S29807 ..... **19.95**

Laser: LD76049 ..... **29.95**

MICKEY'S FUN SONGS: CIRCUS

30 min. [Disney]

VHS: S28674 ..... **12.95**

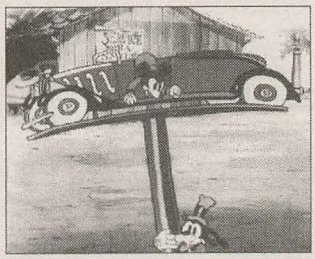

MICKEY MOUSE: THE BLACK & WHITE YEARS

256 min. 1928-35 [Disney]

5-disc CAV laserdisc boxed set of the black & white Mickey Mouse cartoons. This collection contains 34 newly restored and remastered vintage shorts, many unseen in over 60 years. In addition, bonus supplemental materials include animator's story sketches, rare B&W pencil tests, and Mickey's first appearance in color: a recently rediscovered short specially done for the 1932 Academy Awards - unseen for 60 years. 33 titles: **1928:** *Steamboat Willie,* **1929:** *Gallopin' Gaucho, Plane Crazy, Mickey's Follies,* **1930:** *Fire Fighters, The Chain Gang, Gorilla Mystery, Pioneer Days,* **1931:** *Birthday Party, Mickey Steps Out, Blue Rhythm, Mickey Cuts Up, Mickey's Orphans,* **1932:** *Duck Hunt, Mickey's Revue, Mickey's Nightmare, The Whoopee Party, Touchdown Mickey, The Klondike Kid,* **1933:** *Building A Building, The Mad Doctor, Ye Olden Days, The Mail Pilot, Mickey's Gala Premiere, Puppy Love, The Pet Store, Giant Land,* **1934:** *Camping Out, Gulliver Mickey, Orphan's Benefit, The Dog Napper, Two Gun Mickey,* **1935:** *Mickey's Service Station.*

Laser (CAV): LD75693 ..... **124.95**

MIGHTY DUCKS: THE MOVIE
The First Face-Off

66 min. 1996 [Disney]

Featuring the voice talents of Ian Ziering, Dennis Franz and Jim Belushi, this is the first animated program from *The Mighty Ducks* TV series about some serious hockey quacks.

VHS: S30930 ..... **14.95**

THE MIGHTY KONG

NEW

78 min. 1997 [Lana Film Co.]

A direct-to-video musical version of King Kong, with songs by the Sherman Brothers. Voices of Dudley Moore and Jodi Benson.

VHS: S34262 ..... **19.95**

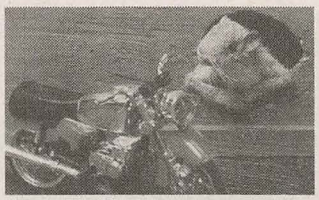

THE MOUSE & THE MOTORCYCLE

42 min. 1986 [Churchill Films]

Some delightful stop-motion puppet animation is used in this film about a motorcycle-riding mouse. Based on Beverly Cleary's book, it's about Ralph Mouse who helps young Keith find the medicine he needs to fight off a bad fever and get well again. **EP Speed.**

VHS: S16579 ..... **9.95**

THE MOUSE ON THE MAYFLOWER

48 min. 1968 [Rankin/Bass]

This classic tale provides a delightful message about our country's early history. Voices of Tennessee Ernie Ford, Eddie Albert, June Foray and Paul Frees.

VHS: S18863 ..... **12.95**

MOWGLI'S BROTHERS

30 min. 1976 [Chuck Jones]

Roddy McDowell narrates the story of a small boy raised by wolves and taught about love, justice, and the jungle code of loyalty. **EP Speed**

VHS: S03015 ..... **9.95**

N

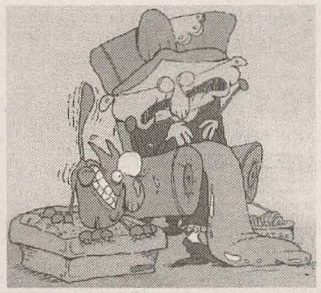

THE NANNA & LIL' PUSS PUSS SHOW

50 min. 1994 [DNA Productions] HiFi

Collected work of Dallas' wackiest animators, The Nanna & Lil' Puss Puss Show is like no other comedy duo. They're all here: Soggi, Captain Weird Beard, Nippoless Nippleby and the cast of Hard Edition. 19 shorts: *In A Pinch, Weird Beard, Cocks, Fe Fi Fo Fooey, Baby Boom, Weird Beard Act I, Hard Edition, Wipe Out, Weird Beard Act II, Downbeat Dowager, Weird Beard Act III, The Tale of Nippoless Nippleby, Off The Record, Weird Beard Act IV, One Ration Under God, Weird Beard Epilogue, The Honeymoonies, Scaredy Cat* and *Who Calcutta The Cheese?*

VHS: S25819 ..... **29.95**

NESTOR, THE LONG-EARED CHRISTMAS DONKEY

23 min. 1977 [Rankin/Bass]

In this Animagic special, Nestor is ridiculed for his long ears until he is befriended by a cherub. Together they journey to Bethlehem and meet up with Mary & Joseph on the way. Nestor protects Mary in a sandstorm, then carries her to Bethlehem.

VHS: S13034 ..... **9.95**

NEW BRITISH ANIMATION
The Best From Channel 4

60 min. [Various] **UK**

This tape shows off some of the best work coming out of England today. From David Anderson's spooky "deadtime" story, *Deadsy*, to the joyous spontaneity of Erica Russell's *Feet of Song*, this tape was made for the animation fan looking for a peek at the future. Plus *Babylon, Black Dog, Conversation Pieces, Late Edition, Sales Pitch, Feet of Song* and *The Victor.*

VHS: S17050 ..... **29.95**

THE NIGHTMARE BEFORE CHRISTMAS

76 min. 1993 [Tim Burton] HiFi Stereo

Tim Burton's original story is brilliantly realized through stop-motion puppet animation of a technical level never before seen. Jack Skellington, the Pumpkin King of Halloween Town, discovers the joys of Christmas Town and attempts to fill Santa's shoes. Animation is directed by Henry Selick and musical score is contributed by Danny Elfman.

VHS: S21295 ..... **14.95**

Laser: LD75699 ..... **29.95**

DVD: DV60394 ..... **29.95**

THE NIGHTMARE BEFORE CHRISTMAS COLLECTOR'S EDITION

76 min. 1993 [Tim Burton] HiFi Stereo

The special boxed edition also contains: *The Making Of* documentary, several deleted scenes from the film, storyboards and sets, Henry Selick's 1990 short *Slow Bob in The Lower Dimensions*, **Tim Burton's 1982 animated short *Vincent*,** and his 1984 live action short *Frankenweenie.*

Laser (CAV): LD75700 ..... **99.95**

THE NINE LIVES OF FRITZ THE CAT

76 min. 1974 [Steve Krantz]

In this non-Bakshi sequel to Fritz The Cat, a married and henpecked Fritz gets high on pot and experiences some of the better times from his past and his imagination - seducing his kid sister, acting as Hitler's orderly, and blasting off to Mars, among others. **ADULTS ONLY.**

VHS: S05912 ..... 29.95

THE NUTCRACKER PRINCE

74 min. 1990 [Paul Schibli] HiFi

This lushly animated feature highlights the music of Tchaikovsky. Voices of Kiefer Sutherland, Phyllis Diller and Peter O'Toole.

VHS: S15098 ..... 14.95

Laser: LD75865 ..... 29.95

O

OLIVER TWIST

75 min. 1974 [Filmation]

Originally released as a theatrical feature, the film was also shown as a prime-time TV special in 1981. In mid-19th Century London, an orphan boy finds he is heir to a large fortune in this musical adaptation of the Dickens novel. Voice talents include Larry Storch and Davy Jones.

VHS: S19429 ..... 14.95

ONCE UPON A FOREST

71 min. 1993 [Hanna-Barbera] HiFi

In Dapplewood Forest, three young friends - Abigail Mouse, Edgar Mole and Russell Hedgehog - find their idyllic lives threatened. The humans' toxic chemical spill has nearly destroyed the forest and brought their friend Michelle near death. Aided by the wise Cornelius, the three set off into the unknown to seek help for Michelle and Dapplewood. Some good songs, interesting situations, and pretty fair animation.

VHS: S19346 ..... 14.95

Laser: LD74936 ..... 29.95

OPERA IMAGINAIRE

50 min. 1995 HiFi Stereo

Twelve popular arias are brought to life by some of Europe's most talented animators. Films by Ken Lidster, Monique Renault, Pascal Roulin, Jonathan Hills, Jimmy Murakami, Raimund Krumme, Stephen Palmer, Hilary Audus, Guionne Leroy and Jose Abel.

VHS: S23751 ..... 14.95

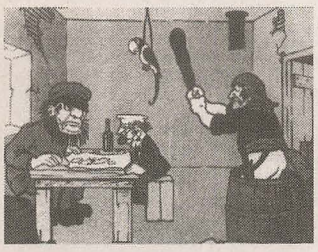

ORIGINS OF AMERICAN ANIMATION

84 min. 1900-21 B&W

From the Library of Congress. Among 21 complete films and two fragments are samples of early live action animation and pioneering examples of stop-motion, clay, puppet, and cutout animation. Titles include *Krazy Kat, The Katzenjammer Kids, Bobby Bumps Starts A Lodge, Keeping up with the Joneses* and *The Phable of a Phat Woman.*

VHS: S21264 ..... 34.95

The National Film Board of Canada

AN ANIMATED CHRISTMAS

60 min. [NFB of Canada]

A Christmas collection of animated shorts from the National Film Board of Canada. 6 titles: *Lucretia, An Energy Carol, The Great Toy Robbery, Bear's X-Ones, An Old Box* and *Christmas Cracker.*

Laser (CAV): LD71938 ..... 39.95

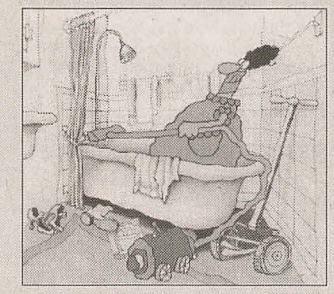

THE NATIONAL FILM BOARD OF CANADA'S ANIMATION FESTIVAL

90 min. [NFB of Canada]

16 titles: *The Balognie Birdman* (Brian Duchscherer '91), *Ottawa '90 Signal Films* ('90), *Every Dog's Guide To The Playground* (Les Drew '91), *Para-Sight* (John Weldon '91), *Two Sisters* (Caroline Leaf '91), *The Irises* (Gervais & Giraldeau '91), *Jours De Plaine* (Bedard & Leduc '91), *Strings* (Wendy Tilby '91), *The Lump* (John Weldon '91), *The Apprentice* (Richard Condie '91), *Blackfly* (Chris Hinton '91) **and 2 min. excerpts from** *George And Rosemary* (Snowden & Fine '87), *The Big Snit* (Richard Condie '85), *Juke Bar* (Martin Barry '89). *Get A Job* (Brad Caslor '86) and *The Cat Came Back* (Cordell Barker '88).

VHS: S25830 ..... 29.95

Laser: (CAV) LD71937 ..... 49.95

ANIMATION FOR KIDS VOL. 1

60 min. [NFB of Canada]

A children's collection of animated shorts from the National Film Board of Canada. 7 titles: *Dingles, Every Dog's Guide To Home Safety, The Tender Tale of Cinderella Penguin, Every Dog's Guide to The Playground, Blackfly, Mr. Frog Went a Courting* and *The Sound Collector.*

Laser (CAV): LD71939 ..... 39.95

THE BOX

30 min. [NFB of Canada]

The Box explores alternate realities of fantasy, animation, and live action about an artist's creation that comes to life. *The Story of Cinderella* reinterprets the classic tale with charming illustrations executed by fifth grade students. *Mary of Mile 18* is a warm and simple work about a young woman whose life is transformed when she finds an abandoned puppy.

VHS: S18560 ..... 14.95

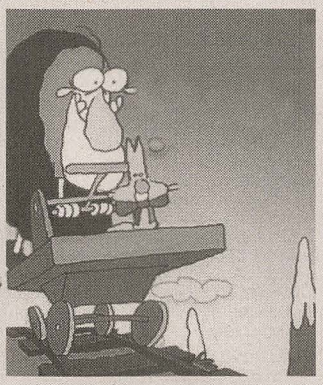

CARTOON FESTIVAL: THE CAT CAME BACK

40 min. [NFB of Canada]

5 short films from The National Film Board of Canada: *The Cat Came Back* (Oscar nominee), *Blackberry Subway Jam, The Log Driver's Waltz, The Dingles,* and *Summer Legend.*

VHS: S28042 ..... 12.95

CARTOON FESTIVAL: CACTUS SWING

40 min. [NFB of Canada]

4 short films from The National Film Board of Canada: *Cactus Swing, The Tender Tale of Cinderella Penguin* (Oscar nominee), *Every Dog's Guide to Complete Home Safety,* and *The Sand Castle* (Oscar winner).

VHS: S28043 ..... 12.95

CARTOON FESTIVAL: THE SWEATER

60 min. [NFBC]

Seven award-winning animated shorts with a Christmas theme from the National Film Board of Canada: *The Great Toy Robbery, The Sweater, The Story of Christmas, The Magic Flute, Lucretia, Christmas Cracker* (Oscar nominee) and *The Energy Carol.*

VHS: S29962 ..... 12.95

CHRISTMAS CRACKER

30 min. [NFB of Canada]

In *Christmas Cracker*, a man builds a spaceship to gather a star for the top of his Christmas tree. *The Story of Christmas* uses cut-out historical figures to narrate the joy of Christmas. *The Great Toy Robbery* recasts Santa as a western cartoon ambushed by a deranged trio of bandits. *The Energy Carol* reworks Dickens' Scrooge into a miserly energy company autocrat who learns a valuable lesson about excessive consumption.

VHS: S18563 ..... 14.95

EVERY CHILD

30 min. [NFB of Canada]

1979 Oscar winner *Every Child* is the story of a baby that appears on the doorstep of a busy executive, and is subsequently passed around from household to household. Aslo *The Magic Flute, The Log Driver's Waltz,* and *The Town Mouse and the Country Mouse.*

VHS: S15794 ..... 14.95

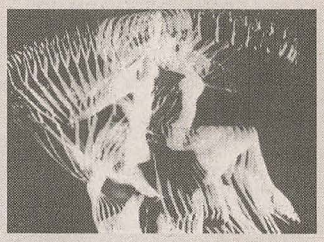

LEONARD MALTIN'S ANIMATION FAVORITES FROM THE NATIONAL FILM BOARD OF CANADA

95 min. [NFBC] **Canada**

Maltin selects some of his favorite cartoons in this A&E documentary special. 9 titles: *Begone Dull Care* (Norman McLaren), *Mindscape* (Jacques Drouin, *Log Driver's Waltz* (John Weldon), *The Cat Came Back* (Cordell Barker), *Getting Started* (Richard Condie), *The Sweater* (Sheldon Cohen), *The Street* (Caroline Leaf), *Pas De Deux* (Norman McLaren) and *Anniversary* (Aubry & Hebert).

VHS: S25821 ..... 29.95

THE SAND CASTLE

30 min. [NFB of Canada]

1977 Oscar winner *The Sand Castle* is a stop-motion story of the Sandman who sculpts magical creatures who build a sand castle and then celebrate their new home. Also includes *The North Wind and the Sun, Alphabet and the Owl,* and *The Lemming.*

VHS: S15795 ..... 14.95

THE SWEATER

30 min. [NFB of Canada]

The Sweater is a charming tale of the trauma a young boy sufers when a mail-order mixup delivers him the wrong hockey sweater. Also includes *The Ride* and *Getting Started.*

VHS: S15791 ..... 14.95

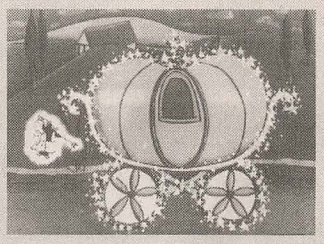

THE TENDER TALE OF CINDERELLA PENGUIN

30 min. [NFB of Canada]

This whimsical twist casts Cinderella as a penguin who loses her magic flipper. A kingdom-wide search sees Prince Charming uncover the right webbed foot. Also includes: *Metamorphoses, Mr. Frog Went A-Courting, The Sky Is Blue,* and *The Owl and the Raven.*

VHS: S15792 ..... 14.95

OUT–PEA

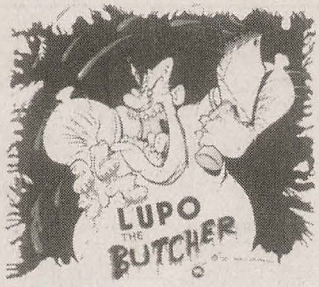

OUTRAGEOUS ANIMATION VOL. 1

60 min. [Various]

12 titles: *An Inside Job* (Aidan Hickey/Ireland), *Haploid Affair* (Kaminski & Lidster/Canada), *One of Those Days* (Bill Plympton/USA), *The Four Wishes* (Michel Ocelot/France), *Instant Sex* (Bob Godfrey/England), *Rondino* (Csaba Szorda/Hungary), *Full of Grace* (Nicole Van Goethem/Belgium), *Lupo The Butcher* (Danny Antonucci/Canada), *Striptease* (Bruno Bozetto/Italy), *Great British Moments* (Peter Mudie/UK), *Love At First Sight* (Pavel Koutsky/Czechoslovakia) and *Vice Versa* (Aleksander Sroczynski/Poland).

VHS: S17043 ..... 29.95

OUTRAGEOUS ANIMATION VOL. 2

60 min. [Various]

18 titles: *Adam* (J. Ananiades/Greece), *Another Great Moment* (P. Mudie/UK), *The Club* (G. Griffin/USA), *Dialog* (D. Vunak/Yugoslavia), *Eldorado* (B. Bozetto/Italy), *Erection* (G. Manuli/Italy), *Jac Mac & Rad Boy..Go!* (W. Archer/USA), *The Jump* (N. Astley & J. Newitt/UK), *Maxi Cat's Lunch* (Z. Grgic/Yugoslavia), *Mr. Gloom* (B. Kopp/USA), *Observational Hazard* (B. Kopp/USA), *The Prayer* (R. Gvozdanovic/Yugoslavia), *Quod Libet* (G. Van Dijk/Holland), *Royal Flush* (J. McIntyre/USA), *Sweet Dreams Luv* (D. Dames/Holland), *Toilet Bowl* (M. Jone/USA), *You Can't Teach An Old Dog New Tricks* (J. Foray/USA) and *Zwisch* (T. Sivertsen/Norway).

VHS: S17048 ..... 29.95

Laser (CAV): LD72086 ..... 39.95

P

THE PAGEMASTER

75 min. 1994 HiFi Stereo

Bookish and timid little Richard Tyler takes refuge from a storm in the library. He is sent on a wondrous journey where he meets literary greats such as Captain Ahab, Long John Silver and Dr. Jekyll. Combining live action and animation, with Macauley Culkin, Christopher Lloyd, Ed Begley Jr. and Mel Harris. *Laserdisc is widescreen and side two is CAV.*

VHS: S29665 ..... 14.95

Laser: LD75866 ..... 29.95

Peanuts Holiday Specials

A CHARLIE BROWN CHRISTMAS

25 min. 1965 [Mendelson/Melendez]

In this Emmy and Peabody Award-winning special, Charlie is sent to select a tree for the Christmas pageant but adopts an especially forlorn specimen. While Snoopy decorates in a gaudy, commercial way, and Lucy theorizes that Christmas is run by a big eastern syndicate, Charlie wanders through the snow hoping to find a more spiritual understanding of the season. The moody and beautiful soundtrack by jazz pianist Vince Guaraldi, together with a low-key but incisive script, add up to a surprisingly powerful film.

VHS: S09513 ..... 12.95

BE MY VALENTINE, CHARLIE BROWN

25 min. 1975 [Mendelson-Melendez]

Poor Charlie Brown waits and waits at his mailbox for his valentines cards to arrive. When none appear, he takes his briefcase to school in anticipation of many cards, only to be the only kid in school to receive not a single card. *Emmy nominee.*

VHS: S28681 ..... 12.95

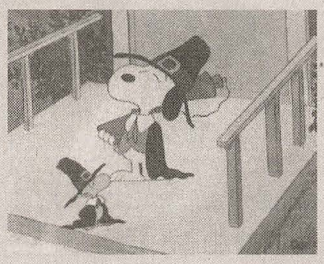

A CHARLIE BROWN THANKSGIVING

25 min. 1973 [Mendelson/Melendez] HiFi

In this Emmy Award-winning special, Charlie serves up a Thanksgiving dinner with his friends, consisting of potato chips, popcorn, jelly beans, buttered toast and ice cream.

VHS: S26162 ..... 12.95

HAPPY NEW YEAR, CHARLIE BROWN

25 min. 1986 [Mendelson/Melendez] HiFi

Charlie has to read War & Peace over the school break, so he lugs it around everywhere, including Peppermint Patty's New Years Eve bash.

VHS: S26163 ..... 12.95

IT'S ARBOR DAY, CHARLIE BROWN

25 min.[Mendelson/Melendez]

It's baseball season! But where will Charlie Brown play when the pals commemorate Arbor Day by turning his field of dreams into an arboretum? *Emmy nominee.*

VHS: S28686 ..... 9.95

IT'S CHRISTMASTIME AGAIN, CHARLIE BROWN

23 min. 1992 [M/Melendez] CC

Snow on the ground, goodwill in the air and — good grief! — another Christmas play to perform. Have fun, and keep an eye out for a sidewalk Santa that looks suspiciouslsky like a bearded beagle!

VHS: S30369 ..... 9.95

IT'S THE EASTER BEAGLE, CHARLIE BROWN

25 min. 1974 [Mendelson/Melendez] HiFi

In this Emmy-nominated TV special, the Peanuts gang is busy getting ready for Easter, but Linus insists no preparation is necessary - the Easter Beagle will take care of everything.

VHS: S28382 ..... 12.95

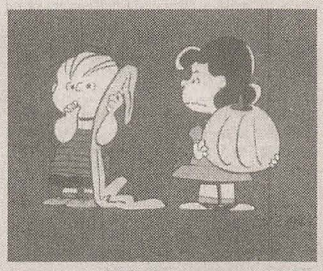

IT'S THE GREAT PUMPKIN, CHARLIE BROWN

25 min. 1966 [Mendelson/Melendez] HiFi

In this classic TV special, Linus convinces everyone that the Great Pumpkin will arrive with his bag of toys for all the good children.

VHS: S26161 ..... 12.95

Laser: LD75868 ..... 24.95

PARAMOUNT/FAMOUS STUDIOS VOLUME 1

60 min. 1945-48 [Famous Studios]

7 titles: *The Friendly Ghost* ('45 Casper), *The Enchanted Square* ('47 Raggedy Ann), *Land Of The Lost* ('48), *Butterscotch & Soda* ('48 Little Audrey), *Musica-Lulu* ('47 Little Lulu), *Bored Of Education* ('46 Little Lulu) and *The Goal Rush* ('46 Noveltoon).

VHS: S29666 ..... 24.95

PARAMOUNT/FAMOUS STUDIOS VOLUME 2

60 min. 1941-54 [Fleischer/Famous]

8 titles: *Boo Moon* ('54 Casper), *Crazy Town* ('54), *Raggedy Ann & Raggedy Andy* ('41), *Suddenly It's Spring* ('44), *The Mite Makes Right* ('48), *Seapreme Court* ('54 Little Audrey), *A Haunting We Will Go* ('49 Casper) and *The Wee Men* ('47).

VHS: S29667 ..... 24.95

PARAMOUNT/FLEISCHER STUDIOS VOLUME 1

45 min. 1936-39 [Fleischer]

6 titles: *Small Fry* ('39), *Play Safe* ('36), *The Fresh Vegetable Mystery* ('39), *Somewhere In Dreamland* ('36) and *Hunky and Spunky* ('38).

VHS: S29668 ..... 24.95

PARAMOUNT/FLEISCHER STUDIOS VOLUME 2

55 min. 1933-49 [Fleischer/Famous]

7 titles: *Dinah* ('33 with the Mills Bros.), *The Old Shell Game* ('48), *Song of the Birds* ('49), *Hepcat Symphony* ('49), *Musical Memories* ('35), *The Kids In The Shoe* ('35) *and Tubby The Tuba* ('47 George Pal).

VHS: S29669 ..... 24.95

PARAMOUNT/FLEISCHER STUDIOS VOLUME 3

60 min. 1940-50 [Fleischer/Famous]

8 titles: *Naughty But Mice* ('47), *It's A Hap Hap Happy Day* ('41), *Kick In Time* ('40), *Goofy Goofy Gander* ('50), *Tarts & Flowers* ('50), *Farm Foolery* ('49), *The Lone Star State* ('48) and *The Big Flame Up* ('49).

VHS: S29670 ..... 24.95

PAUL BUNYAN

30 min. 1958 [Disney]

Vividly animated in a clear, simple style, Disney's take on the legend of Paul Bunyan and Babe the blue ox is a fine example of the stylistic experimentation happening at Disney in the late 1950's. Directed by Les Clark. Also on this tape: *Little Hiawatha* ('37 Silly Symphony).

VHS: S28680 ..... 12.95

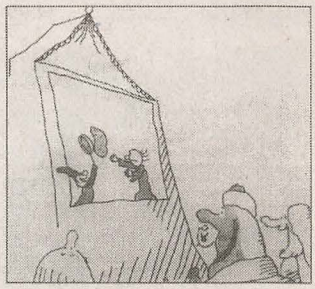

PAUL DRIESSEN: ANIMATOR

60 min. [Paul Driessen] **Holland**

Dutch-born Paul Driessen is considered by many one of the most talented and original creators of modern animation. His often bizarre animation, including work on *Yellow Submarine*, has achieved a cult status among animation fans around the world. This tape contains eleven examples of his finest work.

VHS: S18123 ..... 29.95

Peanuts Feature Films

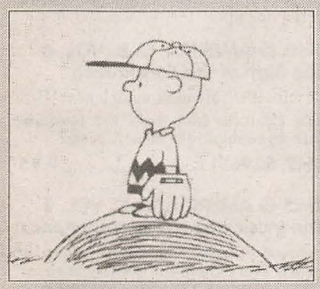

A BOY NAMED CHARLIE BROWN
85 min. 1969 [Mendelson/Melendez]
In this first Charlie Brown theatrical feature, Charlie enters a national spelling bee in New York City and makes it to the finals.
VHS: S07813 ..... 14.95

SNOOPY, COME HOME
80 min. 1972 [Mendelson/Melendez]
In this second theatrical feature (and generally considered the best), Snoopy is missing and Charlie, Linus and Lucy spare no effort to find him. Music by the Sherman Brothers.
VHS: S07814 ..... 14.95

RACE FOR YOUR LIFE, CHARLIE BROWN
76 min. 1977 [Mendelson/Melendez]
Charlie and his friends battle the summer camp bullies and race down a rampaging river in their third theatrical feature.
VHS: S28380 ..... 14.95

BON VOYAGE, CHARLIE BROWN
76 min. 1980 [Mendelson/Melendez]
In their fourth theatrical feature, the Peanuts gang are sent to France as exchange students.
VHS: S28381 ..... 14.95

Peanuts TV Specials

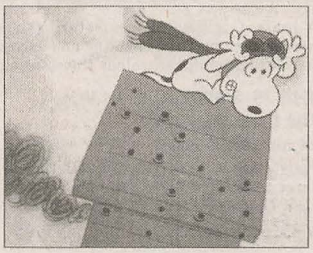

SNOOPY THE MUSICAL
48 min. 1988 [Mendelson/Melendez]
It's usually a sit-up, roll-over, play dead world— but Snoopy's not just your usual dog in this musical salute.
VHS: S28691 ..... 9.95

A CHARLIE BROWN CELEBRATION
48 min. 1981 [Mendelson/Melendez]
Good time tales and vignettes include Sally's school days, Peppermint Patty's dog daze, Charlie's case of the woozies, and more. *Emmy nominee.*
VHS: S28687 ..... 9.95

IS THIS GOODBYE, CHARLIE BROWN?
24 min. 1983 [Mendelson/Melendez] HiFi
Growing up sometimes means saying goodbye. That doesn't make it any easier when Charlie Brown learns his best buddy Linus is moving. *Emmy nominee.*
VHS: S28688 ..... 9.95

IT'S AN ADVENTURE, CHARLIE BROWN
47 min. 1983 [Mendelson/Melendez] HiFi
A grab-bag of sketches featuring Charlie Brown and more favorite characters plus a good-time mix of Peanuts-style adventure.
VHS: S28689 ..... 9.95

IT WAS MY BEST BIRTHDAY EVER, CHARLIE BROWN NEW
25 min.
Linus has invited all of his friends to his birthday party. Most of all, the birthday boy wants Mimi, the girl he just met, to be there. But will she show up?
VHS: S32490 ..... 12.95

IT'S A MYSTERY, CHARLIE BROWN!
25 min. [M/Melendez] CC
Who stole Woodstock's nest? Snoopy turns sleuth and Lucy is judge at the trial of the suspect he turns up.
VHS: S30370 ..... 9.95

IT'S THE GIRL IN THE RED TRUCK, CHARLIE BROWN
48 min.[Mendelson/Melendez]
Spike (Snoopy's Brother) and his pickup-driving buddy Jenny share desert vistas and adventure in this happy blend of live action and animation.
VHS: S28690 ..... 9.95

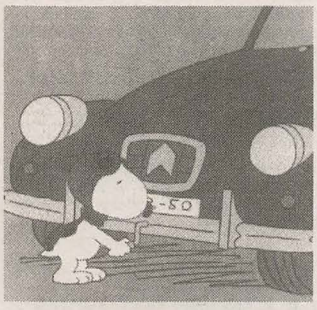

WHAT HAVE WE LEARNED, C.B.?
23 min. 1983 [Mendelson/Melendez] HiFi
When the gang visits the French countryside, it turns into a special trip when they visit the Normandy beaches of the D-Day invasion. **Peabody and Emmy winner.**
VHS: S28692 ..... 9.95

WHY, CHARLIE BROWN, WHY?
25 min. [Mendelson/Melendez]
When one of Charlie Brown's classmates is ill, he learns that it's on times of trouble that friends need each other most of all.
VHS: S25547 ..... 9.95

YOU DON'T LOOK 40, CHARLIE BROWN!
47 min. 1990 CC
No gray around his temples! This 40th anniversary celebration of favorite moments, interviews with Charles Schulz, and much more shows why *Peanuts* remains a timeless treat for old and young alike.
VHS: S30371 ..... 9.95

YOU'RE A GOOD MAN, CH. BRN.
49 min. [Mendelson/Melendez]
Based in part on the stage play, this animated special is a cartoon tribute in which the Peanuts gang celebrates the sometimes wishy-washy but always honest Charlie Brown.
VHS: S25546 ..... 9.95

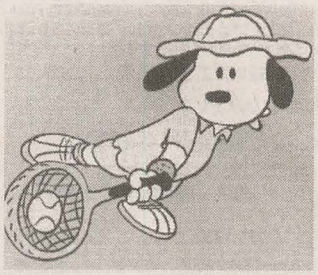

YOU'RE A GOOD SPORT, CH. BRN.
25 min. 1975 [Mendelson/Melendez] HiFi
Tennis is just not Snoopy's racket after a surprise opponent out-volleys him fair and square. Then the Peanuts gang enters an exciting moto-cross race. **Emmy winner.**
VHS: S28693 ..... 9.95

Peanuts Double Features

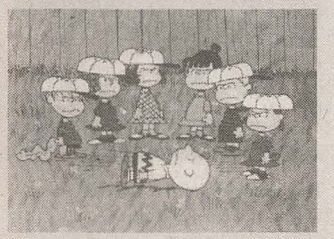

CHARLIE BROWN'S ALL STARS & IT'S SPRING TRAINING, C.B.
48 min.[Mendelson/Melendez]
In *Charlie Brown's All Stars*, Charlie takes a stand when the league won't let girls or dogs play. *Emmy nominee.* In *It's Spring Training*, the team decides it needs uniforms. A businessman promises to provide them... if they first win a game!
VHS: S28682 ..... 12.95

WHAT A NIGHTMARE, CH. BRN & IT'S MAGIC, CH. BRN
49 min. [Mendelson/Melendez]
Snoopy dreams he's a sled dog. Then he inadvertently succeeds as a magician— The Great Houndini. *Emmy nominee.*
VHS: S26166 ..... 12.95

HE'S YOUR DOG, CH. BRN & IT'S FLASHBEAGLE, CH. BRN
48 min. 1968/84 [Mend./Melendez] HiFi
In *He's Your Dog, Charlie Brown*, Snoopy is sent to obedience school for a refresher course. In *It's Flashbeagle, Charlie Brown*, Snoopy is dragging because he's been sneaking out at night to go disco dancing.
VHS: S28378 ..... 12.95
Laser: LD75869 ..... 24.95

PLAY IT AGAIN, CH. BRN & SHE'S A GOOD SKATE, CH. BRN
Lucy has it all arranged for Schroeder to debut as a rock musician. Then Snoopy coaches Peppermint Patty toward a career in figure skating.
VHS: S26167 ..... 12.95

THERE'S NO TIME FOR LOVE & SOMEDAY YOU'LL FIND HER
49 min. 1973, 1981 [Mendelson-Melendez]
In *There's No Time For Love, Charlie Brown*, Peppermint Patty has a crush on Charlie, but he can only think about The Little Red-Haired Girl. In *Someday You'll Find Her, Charlie Brown*, Charlie enlists Linus' help in wooing a new girl, but it turns out that Linus himself is the one she's interested in. *Emmy nominee.*
VHS: S28684 ..... 12.95

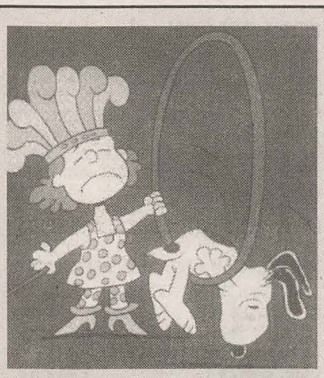

LIFE'S A CIRCUS, CH. BRN & SNOOPY'S GETTING MARRIED
48 min.[Mendelson/Melendez]
In *Life's a Circus, Charlie Brown*, Snoopy joins the circus after falling for one of the trained poodles. **Emmy Winner**. In *Snoopy's Getting Married*, Charlie helps make plans for Snoopy's wedding and reception, but there are a few kinks.
VHS: S28683 ..... 12.95

HE'S YOUR DOG, CH. BRN & A CHARLIE BROWN THANKSGIVING & YOU'RE NOT ELECTED, CH. BRN.
48 min. 1968/84 [Mend./Melendez] HiFi
Laser: LD75870 ..... 24.95

YOU'RE IN LOVE, CH. BRN & IT'S YOUR FIRST KISS, CH. BRN
49 min. 1967, 1977 [Mendelson-Melendez]
In *You're in Love, Charlie Brown*, Charlie falls for the Little Red-Haired Girl, but he's too shy to approach her. *Emmy nominee.* In *It's Your First Kiss, Charlie Brown*, Charlie becomes the escort for the homecoming queen - The Little Red-Haired Girl.
VHS: S28685 ..... 12.95

YOU'RE NOT ELECTED, CH. BRN & IT WAS A SHORT SUMMER, CH. BR
48 min. 1972/69 [Mend./Melendez] HiFi
In *You're Not Elected*, Charlie runs against Linus for student body president. In *It Was A Short Summer*, Charlie reminisces about his typically trying summer vacation.
VHS: S28379 ..... 12.95

YOU'RE THE GREATEST, CH. BRN & SNOOPY'S REUNION
48 min. 1979/91 [Mend./Melendez] HiFi
In *You're The Greatest, Charlie Brown*, Charlie enters the Junior Olympics and faces opposition from Freddie Fabulous and the disguised beagle known as Masked Marvel. In *Snoopy's Reunion*, Snoopy remembers growing up on Daisy Hill Puppy Farm, meeting Charlie Brown, and attends a reunion with his brothers and sisters.
VHS: S28377 ..... 12.95

Peanuts TV Series: The Charlie Brown & Snoopy Show

Following the success of many Charlie Brown TV specials, the production team of Mendelson-Melendez inaugurated a weekly TV series of Peanuts characters in 1983.

C.B. & SNOOPY SHOW VOL. 1

45 min. 1983/85 [Mend./Melendez] HiFi

In *You Can't Win, Charlie Brown*, Charlie's team finally wins a baseball game, Lucy locks Linus' blanket in a closet, and Patty's teacher won't let her move out from under a dripping ceiling. In *Linus' Security Blanket*, Snoopy fights with the cat next door, Charlie learns how not to fly a kite, and Linus puts aside his blanket.. maybe.

VHS: S29671 ..... 9.95
Laser: LD75871 ..... 24.95

C. B. & SNOOPY SHOW VOL. 2

45 min. 1983/85 [Mend./Melendez] HiFi

In *Snoopy's Cat Fight*, Snoopy again battles the cat next door when it refuses to give up Linus' blanket, the red-haired girl comes to Charlie's game, and Lucy tells Schroeder what sort of men make good husbands. In *Linus and Lucy*, Lucy clobbers Linus with a snowball, makes him say "thank you" over and over for bringing him a slice of toast, and fails to make Schroeder notice her.

VHS: S29672 ..... 9.95
Laser: LD75872 ..... 24.95

C. B. & SNOOPY SHOW VOL. 3

45 min. [Mendelson/Melendez] HiFi

Snoopy: Man's Best Friend and *The Lost Ballpark.*

VHS: S29673 ..... 9.95
Laser: LD72457 ..... 24.95

C. B. & SNOOPY SHOW VOL. 4

45 min. [Mendelson/Melendez] HiFi

Snoopy: Team Manager and *Lucy Loves Schroeder*

VHS: S29674 ..... 9.95
Laser: LD72458 ..... 24.95

C.B. & SNOOPY SHOW VOL. 5

45 min. [Mendelson/Melendez] HiFi

Snoopy The Psychiatrist and *Lucy vs. The World.*

VHS: S29675 ..... 9.95
Laser: LD72459 ..... 24.95

C.B. & SNOOPY SHOW VOL. 6

45 min. 1983 [Mendelson/Melendez] HiFi

Snoopy's Football Career shows how lean and mean a Beagle can be. Then in *Chaos in The Classroom*, pandemonium breaks out among the Peanuts gang.

VHS: S25548 ..... 9.95

C.B. & SNOOPY SHOW VOL. 7

45 min. 1983 [Mendelson/Melendez] HiFi

In *It's That Team Spirit, Charlie Brown*, the gang tries to rouse the positive energy that will help the team on the baseball diamond. *Snoopy and the Giant* is a humorous retelling of Jack and the Beanstalk starring Snoopy and Woodstock.

VHS: S25549 ..... 9.95

C.B. & SNOOPY SHOW VOL. 8

45 min. 1985 [Mendelson/Melendez] HiFi

In *Snoopy's Brother Spike*, the well-traveled Beagle comes for a visit. Then, *Snoopy's Robot* is the story of a labor-saving device with a difference—making sure someone does all the work.

VHS: S26164 ..... 9.95

C.B. & SNOOPY SHOW VOL. 9

45 min. 1985 [Mendelson/Melendez] HiFi

In *Peppermint Patty's School Days*, Patty takes on the education system. In *Sally's Sweet Baboo*, the troubled romance of Charlie's little sister and Linus faces Linus' indifference.

VHS: S26165 ..... 9.95

This is America, Charlie Brown

A group of eight half-hours featuring the usual Peanuts gang, but this time appearing in period costume and promoting an educational agenda. For the first time, Schulz worked in roles for adults as well as the children. Premiered in 1988.

THIS IS AMERICA, C. B. VOL. 1
The Great Inventors

24 min. 1989 [Mendelson/Melendez] HiFi

Sally gives a school report that covers three great inventors: Alexander Graham Bell, Thomas Edison and Henry Ford.

VHS: S29676 ..... 9.95

THIS IS AMERICA, C. B. VOL. 2
The Wright Brothers at Kitty Hawk

24 min. 1988 [Mendelson/Melendez] HiFi

See what happens when the Wright Brothers send their airplane aloft at Kitty Hawk.

VHS: S29677 ..... 9.95

THIS IS AMERICA, C. B. VOL. 3
Building the Transcontinental Railroad

24 min. 1988 [Mendelson/Melendez] HiFi

Charlie Brown tells the story of the first coast-to-coast railroad.

VHS: S29678 ..... 9.95

THIS IS AMERICA, C. B. VOL. 4
The Mayflower Voyagers

24 min. 1988 [Mendelson/Melendez] HiFi

An informative look at the Mayflower as only the Peanuts gang can do it.

VHS: S29679 ..... 9.95

THIS IS AMERICA, C. B. VOL. 5
The NASA Space Station

24 min. 1988 [Mendelson/Melendez] HiFi

The Peanuts gang become part of the NASA Space Station crew.

VHS: S29680 ..... 9.95

THIS IS AMERICA, C. B. VOL. 6
The Birth of the Constitution

24 min. 1988 [Mendelson/Melendez] HiFi

The Peanuts gang help the founding fathers compose the constitution.

VHS: S29681 ..... 9.95

THIS IS AMERICA, C. B. VOL. 7
The Music and Heroes of America

Schroeder shows how tunes known by nearly every kid in the country are actually related to an important event in American history.

VHS: S25550 ..... 9.95

THIS IS AMERICA, C. B. VOL. 8
The Smithsonian & The Presidency

When the Peanuts gang visits the Smithsonian, it inspires an imaginary visit to the life and times of Abe Lincoln, Teddy Roosevelt and FDR.

VHS: S25551 ..... 9.95

THIS IS AMERICA, C. B. LD #1
Inventors/Wright Brothers

50 min. 1988 [Mendelson/Melendez] HiFi

Laser: LD75873 ..... 24.95

THIS IS AMERICA, C. B. LD #2
Transcontinental RR/Mayflower

50 min. 1988 [Mendelson/Melendez] HiFi

Laser: LD75874 ..... 24.95

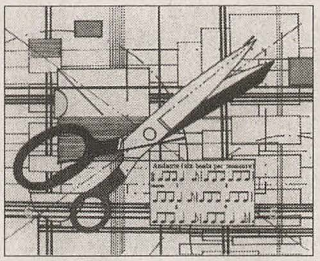

THE PAUL GLABICKI ANIMATION TAPE

55 min. 1978-85 [Paul Glabicki]

Four intricately constructed films from animator Paul Glabicki whose hand-drawn geometric animation is so precise it looks computer generated. 4 films: *Diagram Film* ('78) overlays photographed highways and found footage with Rube Goldberg diagrams. *Five Improvisations* ('80) is a rapid-fire series of B&W lines and dots. *Film-Wipe-Film* ('84) is a formal stream of consciousness in which 100 film sequences are joined by 100 animated film wipes. *Object Conversation* ('85) is a series of dialogues created between source objects such as scissors, chairs, and a barbell.

VHS: S15645 ..... 29.95

PETE'S DRAGON

128 min. 1977 [Disney]

As the one and only friend of a young orphan named Pete, Elliot the dragon can also be a big problem. When the town tries to capture Elliot, the dragon's ability to breath fire could well save the day in this mix of live action and animation.

VHS: S01590 ..... 24.95
Laser: LD75701 ..... 39.95

THE PEBBLE AND THE PENGUIN

1995 [Don Bluth] HiFi Stereo CC

Original songs by Barry Manilow, voices of Martin Short, Jim Belushi, Tim Curry. *Laserdisc is letterboxed.*

VHS: S29682 ..... 14.95
Laser: LD75875 ..... 34.95

PETER & THE WOLF

60 min. 1995 [Chuck Jones]

This TV special combines live action starring Kirstie Alley and Lloyd Bridges with animation created by Chuck Jones. The animation was originally created for an interactive CD-ROM, and later incorporated into this expanded story. Fairly typical of Jones' later work.

VHS: S27527 ..... 9.95
Laser: LD72460 ..... 29.95

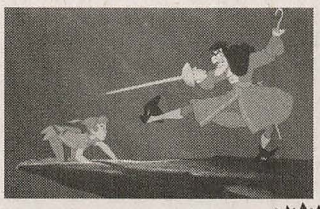

PETER PAN

NEW

76 min. 1953 [Disney] THX

Disney's *Peter Pan* is back on video again for a limited time, remastered in THX and including a "making of" featurette.

VHS: S33373 ..... 26.95

PHANTOM OF THE OPERA

60 min. 1987 [Emerald City] Hi-Fi

In the eaves, the tunnels, the trap doors and back stairs of the Paris Opera, the phantom is watching. An animated version of the classic story.

VHS: S29023 ..... 29.95

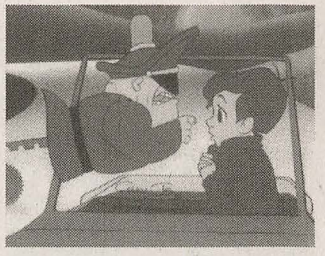

THE PHANTOM TOLLBOOTH

89 min. 1969 [MGM] HiFi

Milo drives through the Phantom Tollbooth and into an animated fantasy land, The Kingdom Of Wisdom, to end the terrible feud between numbers and words. Co-directed by Chuck Jones with voices of Mel Blanc, Hans Conreid and others.

VHS: S01020 ..... 19.95

PINOCCHIO'S CHRISTMAS

23 min. 1980 [Rankin/Bass]

In this Animagic production, Pinocchio wants to earn money for a Christmas gift for Geppetto. As he tells one fib after another, his nose grows, until Cricket and a fairy help him discover the true meaning of the season. Featuring the voices of Alan King and George S. Irving.

VHS: S29024 ..... 9.95

PIONEERS IN ANIMATION VOL. 1

60 min. [Various]

Winsor McCay's *Little Nemo* and *The Sinking Of The Lusitania*; Edison Studio's *Raoul Barre's Cartoons On Tour* (part of the Grouch Chaser series); Max Fleischer and Koko in *The Cure* and *The Reunion*; Mutt & Jeff in *Slick Sleuth*.

VHS: S29683 ..... 24.95

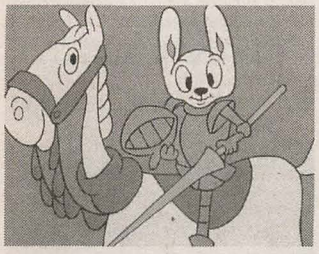

PIONEERS IN ANIMATION VOL. 2

55 min.

Crusader Rabbit Series where Dr. Frank En Stein is terrorizing a western village when Crusader and Rags come to the rescue; Woody Woodpecker in *Pantry Panic*; Oswald Rabbit in *Beachcomber*; Porky in *Porky's Preview* and *Pigs In A Polka*.

VHS: S29684 ..... 24.95

PIONEERS IN ANIMATION VOL. 3

60 min. [Various]

8 titles: Mighty Mouse in *Wolf! Wolf!*; *An Itch In Time* (Warner Bros.), *Chicken A La King* (Fleischer), *The Big Bad Wolf* (Ub Iwerks), *The Timid Toreador* (Warner Bros.), *Ali Baba Bound* (Warner Bros.), *Notes To You* (Warner Bros.), *The Stupidstitious Cat* (Buzzy The Funny Crow). **Fair to Poor print quality.**

VHS: S29685 ..... 24.95

PIPPI LONGSTOCKING

75 min. 1997 [Nelvana] **Canada**

Astrid Lindgren's classic character turns her straight-laced village upside-down with a series of musical misadventures in this theatrically released feature film. A co-production among Canadian, Swedish and German studios.

VHS: S32461 ..... 19.95

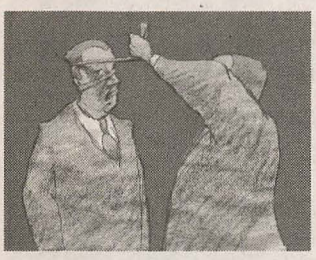

PLYMPTOONS
The Complete Works of Bill Plympton

60 min. 1968-91 [Bill Plympton]

21 titles: *Self Portrait* ('88), *The Turn On* ('68), *Lucas-The Ear of Corn* ('77), *Boomtown* ('85), *Drawing Lesson #2* ('87), *Your Face* ('87), *Love In The Fast Lane* ('87), *One Of Those Days* ('88), *How To Kiss* ('89), *25 Ways To Quit Smoking* ('89), *245 Days* ('89), *Noodle Ear* ('89), *Human Rights* ('89), *Acid Rain* ('89), *Trivial Pursuit* ('90), *Sugar Delight* ('91), *Previous Lives* ('91) and *Plymptoons* ('90).

VHS: S16931 ..... 29.95
Laser (CAV): LD72092 ..... 34.95
DVD: DV60276 ..... 24.95

The Pink Panther

THE PINK PANTHER ANIMATION ARCHIVE VOL. 1

100 min. 1964-68 [DePatie-Freleng]

Side One: *Pink Panther* movie opening titles, *The Pink Phink* ('64), *Pink Pajamas* ('64), *We Give Pink Stamps* ('65), *Dial P For Pink* ('65), *Pink Punch* ('66), *Come On In The Water's Pink* ('68) and *Pinkfinger* ('65). **Side Two:** Opening titles for four *Pink Panther* movies, *The Pink Blueprint* ('66), *Psychedelic Pink* ('68), opening titles for *A Shot In The Dark*, *The Great DeGaullestone Operation* ('65) (*The Inspector* cartoon), and *Pink Plunk Plink* ('66).

Laser: LD75703 ..... 34.95

PINK PANTHER: JET PINK

45 min. 1964-75 [DePatie-Freleng]

8 titles: *In The Pink of The Night, Jet Pink, Little Beaux Pink, Pet Pink Pebbles, Pink Blueprint, Pink Phink, Think Before You Pink* and *Toro Pink*.

VHS: S32056 ..... 12.95

PINK PANTHER: PINK BANANAS

45 min. 1964-75 [DePatie-Freleng]

8 titles: *Pink Aye, Pink Bananas, Pink Flea, Pink on the Cob, Pink Pranks, Pink Punch, Supermarket Pink* and *Trail of the Lonesome Pink*.

VHS: S32058 ..... 12.95

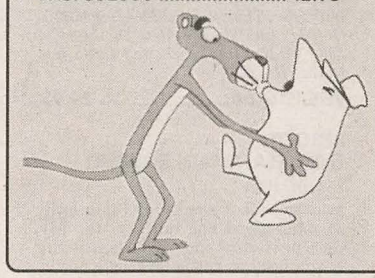

PINK PANTHER: PINK ELEPHANT

45 min. 1964-75 [DePatie-Freleng]

8 titles: *Pink Blue Plate, Pink Elephant, Pinkfinger, Pink Pill, Pink Pull, Pink Streaker, Pinktails For Two* and *Yankee Doodle Pink*.

VHS: S32059 ..... 12.95

PINK PANTHER: PINK-A-RELLA

45 min. 1964-75 [DePatie-Freleng]

Tickled Pink, Pinkadilly Circus, Pink A Rella, Pink Arcade, Pink Daddy, Pink Pest Control, Pink Pistons and *Pink Sphinx*.

VHS: S32057 ..... 12.95

PINK PANTHER: PREHISTORIC PINK

45 min. 1964-75 [DePatie-Freleng]

8 titles: *Pink Breakfast, Pink of the Litter, Pink Plasma, Pink Posies, Pink S.W.A.T., Prehistoric Pink, Twinkle Twinkle Little Pink* and *Pinto Pink*.

VHS: S32060 ..... 12.95

PLANETARY TRAVELER

40 min. 1997 [Jan C. Nickman]

This all-digital production from the producer of *The Mind's Eye* was created on the Internet in a virtual studio and produced entirely on desktop computers. It uses the theme of a visual flight log by alien spacefarers to stitch together multiple imagery of alien landscapes. Paul Haslinger provides an original score.

VHS: S32372 ..... 19.95
DVD: DV60035 ..... 29.95

THE POINT

74 min. 1971 [Murakami-Wolf-Swenson]

Harry Nilsson wrote the songs (including the hit "Me and My Arrow") and script for this thought provoking TV special. Ringo Starr narrates the tale of a child who must leave his homeland because his round head makes him a freak among his countrymen, the cone-heads.

VHS: S25004 ..... 14.95

POCAHONTAS II
Journey To A New World NEW

72 min. 1998 [Disney] CC

Disney continues the Pocahontas legend in this direct-to-video feature. Many of the original voice actors are back as Poca travels with John Smith back to the old world. Swept away with London's curious customs, she must convince the King that her people are civilized and get him to call off his armada.

VHS: S34854 ..... 26.95

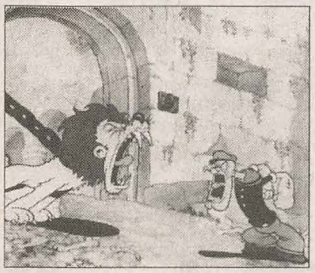

POPEYE THE SAILOR

54 min. 1936-39 [Fleischer]

Here are the three 2-reel Technicolor special Popeyes made during the 1930's. The first two feature some of Max's dazzling 3-D backgrounds. *Popeye Meets Sinbad* ('36), *Popeye Meets Ali Baba's Forty Thieves* ('37) and *Popeye in Aladdin and His Wonderful Lamp* ('39).

VHS: S29028 ..... 19.95

POPEYE VOL. 1 NEW

55 min. 1936-43 [Fleischer/Famous]

For reasons known only to themselves, King Features has blocked the video release of the classic black & white Popeye cartoons for years. Fortunately for us, a handful of these cartoons have fallen into the public domain. This compilation offers excellent prints and some breathtaking 3-D backgrounds. 8 titles: *Little Swee'Pea* ('36), *I'm In The Army Now* ('36), *The Paneless Window Washer* ('37), *I Never Changes My Altitude* ('37), *A Date To Skate* ('38), *Customers Wanted* ('39), *With Poopdeck Pappy* ('40), *Me Musical Nephews* ('43) and a 1960s Popeye "Soaky" TV commercial.

VHS: S34849 ..... 14.95

POPEYE CARTOONS & THE HISTORY OF ANIMATION

60 min. 1939-56 [Fleischer/Famous]

4 classic Popeye cartoons: *Insect To Injury* ('56), *I Don't Scare* ('56), *Me Musical Nephews* ('42) and *Customers Wanted* ('39). Plus a rare untitled film circa 1960 teaching the history of animation from drawings; Muybridge, Edison, Terry, Disney, McCay; creating an episode of Magilla Gorilla and more.

VHS: S29686 ..... 24.95

POPEYE FOR PRESIDENT

55 min. 1952-56 [Famous Studios]

9 titles: *Shuteye Popeye* ('52), *Bride and Gloom* ('54), *Popeye For President* ('56), *Greek Mirthology* ('54), *A Haul In One* ('56), *Cookin' With Gags* ('54), *Taxi-Turvey* ('54), *Ancient Fistory* ('52) and *Popeye's 20th Anniversary* ('54).

VHS: S29027 ..... 19.95

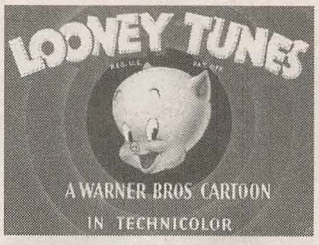

PORKY!

60 min. 1935-47 [Warner Bros] Hi-Fi

8 titles: *I Haven't Got A Hat* ('35), *I Love To Singa* ('36), *Brother Brat* ('44), *Little Orphan Airedale* ('47), *Daffy Doodles* ('46), *Baby Bottleneck* ('46), *Kitty Kornered* ('46) and *My Favorite Duck* ('42).

VHS: S06357 ..... 14.95

PORKY PIG: DAYS OF SWINE AND ROSES

33 min. 1937-52 [Warner Bros.]

5 titles: *Porky's Party* ('38), *Patient Porky* ('40), *Thumb Fun* ('52), *Porky's Hero Agency* ('37) and *Bye Bye Bluebeard* ('49).

VHS: S16719 ..... 12.95

POR–RIM

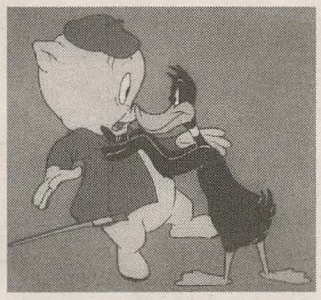

PORKY PIG: HAM ON WRY

105 min. 1937-56 [Warner Bros.] Digital

14 titles: *Often An Orphan* ('49), *You Ought To Be In Pictures* ('40 B&W), *The Pest That Came To Dinner* ('48), *The Ducksters* ('50), *Dog Collared* ('51), *Porky In Wackyland* ('38 B&W), *Deduce You Say* ('56), *Porky Pig's Feat* ('43 B&W), *Claws For Alarm* ('54), *The Prize Pest* ('51), *The Case of The Stuttering Pig* ('37 B&W), *Thumb Fun* ('52), *Awful Orphan* ('49) and *Boobs In The Woods* ('50).

Laser: LD71761 ..... 34.95

PORKY PIG TALES

44 min. 1948-59 [Warner Bros]

6 titles: *The Awful Orphan* ('49), *The Pest That Came To Dinner* ('48), *Jumpin Jupiter* ('55), *My Little Duckaroo* ('54), *Dog Collared* ('51) and *China Jones* ('59).

VHS: S12627 ..... 12.95

PORKY PIG & CO.

45 min. 1939-46 [Warner Bros] HiFi

6 titles: *Old Glory* ('39), *Wagon Heels* ('45), *Tom Turk & Daffy* ('44), *Mouse Menace* ('46), *The Aristo-Cat* ('43) and *Roughly Squeaking* ('46).

VHS: S29033 ..... 12.95

THE PRINCE & THE PAUPER/ WILLIE/PETER & THE WOLF

75 min. [Disney]

7 titles: *Prince & The Pauper, Willie The Operatic Whale, Peter & The Wolf, Ferdinand The Bull, Lambert The Sheepish Lion, Music Land* and *Symphony Hour.* **Side One is CAV.**

Laser: LD75705 ..... 29.95

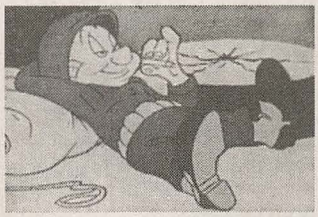

The Complete, Uncensored PRIVATE SNAFU VOL. 1

62 min. 1943-44 [Warner Bros.] HiFi

Private Snafu was a character created by Warner Bros. during WW2 for the *Army-Navy Screen Magazine*. These cartoons were shown only to servicemen, and were intended to convey serious messages behind the typical Warner humor. Bosko Video has done a great job transferring them to video from very nice looking B&W prints. The shorts are even letterboxed, with director and release credits. 14 titles: *Coming! Snafu!, Gripes, Spies, The Goldbrick, The Infantry Blues, Fighting Tools, The Home Front, Rumors, Booby Traps, Snafuperman, Snafu vs. Malaria Mike, A Lecture On Camouflage, Gas* and *Going Home.*

VHS: S29687 ..... 29.95

The Complete, Uncensored PRIVATE SNAFU VOL. 2

73 min. 1944-46 [WB/Others] HiFi

The second volume of the set contains the balance of the Warner Bros. Snafu shorts as well as two from UPA and one rarity from Harman-Ising. 14 titles: *The Chow Hound, Censored, Outpost, Payday, Target Snafu, A Few Quick Facts: Inflation* (UPA), *Three Brothers, In The Aleutians, A Few Quick Facts: Fear* (UPA), *It's Murder She Says, Hot Spot, Operation Snafu, No Buddy Atoll and Private Snafu Presents Seaman Tarfu* (Harman-Ising).

VHS: S29688 ..... 29.95

PUPPET MASTERS

54 min. 1934-53 [Various] B&W/Color

Three masters of puppet animation are presented. Ladislas Starevitch's *The Mascot* (1934) is the surreal tale of a lost dog who enters a world of devilish characters; Jiri Trnka's *Song of The Prairie* (1952) is a wonderful spoof of Hollywood Westerns; Ray Harryhausen's *King Midas* (1953) is one of his charming early works. **Film and video quality is fair.**

VHS: S04857 ..... 29.95

Q

QUARK THE DRAGONSLAYER

70 min. 1987 [Nordisk Film]

Quark, a baby giant, is capable of conquering dragons, robbers and Vikings. Narrated by John Cleese.

VHS: S29036 ..... 24.95

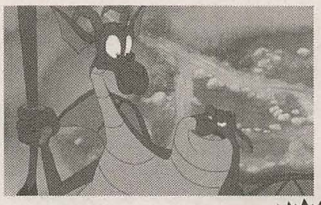

QUEST FOR CAMELOT NEW

86 min. 1998 [Warner Bros.]

When the enchanted sword Excalibur is stolen by an evil knight, a strong-willed girl and a blind squire embark on an incredible quest to save the kingdom of Camelot. Along the way they sing songs and meet a cast of characters that includes a funny, two-headed dragon. Voices include Eric Idle, Don Rickles, Pierce Brosnan, Sir John Gielgud, Jane Seymour, and many other celebrities.

VHS: S35643 ..... 22.95

DVD: DV60520 ..... 24.95

R

RAINBOW PARADES VOL. 2

50 min. 1934-36 [Van Beuren] Color

6 titles from the Burt Gillet Rainbow Parade series: *It's A Greek Life* ('36), *Molly Moo Cow & Rip Van Winkle* ('35), *The Toonerville Trolley* ('36), *Toonerville Picnic* ('36), *The Hunting Season* ('35) and *Grandfather's Clock* ('34 Toddle Tales). Film prints are fair to poor.

VHS: S29689 ..... 17.95

RAY HARRYHAUSEN COMPILATION

60 min. [Ray Harryhausen]

Before perfecting the stop-motion animation technique featured in *Jason and the Argonauts* and *Seventh Voyage of Sinbad*, animator Ray Harryhausen made a series of short films based on fairytales. This tape includes *Hansel and Gretel, Little Miss Muffet, The Story of King Midas, Rapunzel,* and *Little Red Riding Hood.*

VHS: S16264 ..... 29.95

REBOOT: THE GREAT BRAIN ROBBERY

25 min. 1995

Megabyte takes over Enzo's Brain, ONly a miniaturized Bob can save the day. Once he is small enough, he is sent into Enzo's head to battle Megabyte on the terrain that is Enzo's mind.

VHS: S27153 ..... 12.95

REBOOT: TALENT NIGHT

25 min. 1995

Dot prepares a surprise birthday event for her younger brother, Enzo.

VHS: S27152 ..... 12.95

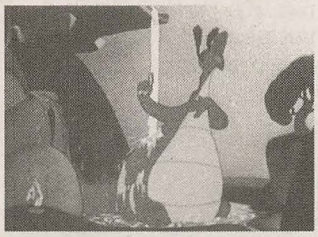

THE RELUCTANT DRAGON

28 min. 1941 [Disney]

A remarkable live-action/animation featurette directed by Alfred Werker. A dragon would much rather sit around sipping tea, reciting pun-ny poetry and singing songs until a young boy and a reknowned dragon-fighter team up to teach him ferociousness. This tape includes just the animated portion. Also includes *Morris The Midget Moose.*

VHS: S03040 ..... 12.95

REN & STIMPY: STINKY LITTLE CHRISTMAS

52 min. 1993 [Spumco]

The complete episode *Son of Stimpy* (also known as *Stimpy's First Fart*). A spectacularly bizarre story of Stimpy passing gas and then becoming concerned about the welfare of the resultant puff of expelled flatus. He searches high and low for his lost "son." Also on the tape are two "music videos" composed of stock R&S footage edited together to two original yuletide tunes: *Cat Hairballs* (Jingle Bells) and *Fleck The Walls.* Plus extra cartoons.

VHS: S19083 ..... 9.95

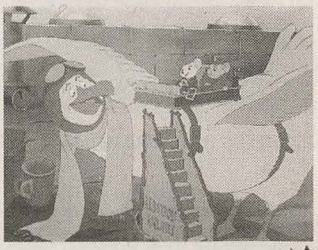

THE RESCUERS NEW

77 min. 1977 [Disney]

Bob Newhart provides the voice of Bernard and Eva Gabor is Miss Bianca in this charming feature set in the Southern swamps. The two mice set out to recue young Penny from the evil Mme. Medusa.

VHS: S35064 ..... 26.95

THE RETURN OF THE KING

96 min. 1980 [Rankin/Bass]

The conclusion of Tolkein's trilogy: while the evil might of Sauron swarmed out to conquer Middle Earth, Frodo and Sam struggle to defeat the dark lord. Voices of John Huston, William Conrad, Orson Bean and Roddy McDowell.

VHS: S15185 ..... 14.95

THE RETURN OF JÀFAR

66 min. 1994 [Disney] HiFi Stereo

Disney's first major made-for-video movie, featuring five new songs. The story picks up where Aladdin left off, with all the major characters returning. Noticeably absent is Robin Williams as the voice of the Genie.

VHS: S29048 ..... 19.95

Laser: LD75706 ..... 29.95

RIKKI TIKKI TAVI

30 min. 1975 [Chuck Jones]

This outstanding TV special from Chuck Jones about a brave mongoose is a wonderful adaptation of Rudyard Kipling's "Jungle Book". Rikki-Tikki-Tavi, the mongoose adopted by a British family in India, fights to protect the people who've been so kind to him. Narrated by Orson Welles. **EP Speed.**

VHS: S03017 ..... 9.95

RIME OF THE ANCIENT MARINER

42 min. 1977 [Larry Jordan]

A fully animated film narrated by Orson Welles. Using the classic engravings of Gustave Dore and a cut-out style of animation, the film follows Samuel Taylor Coleridge's long dream of an old mariner who kills an albatross and sufers the pains of the damned for it.

VHS: S09418 ..... 59.95

RIME OF THE ANCIENT MARINER
60 min. [Raul da Silva]
This evocative work features a recitation by Sir Michael Redgrave accompanied by images both real and animated. Part one is a carefully researched biography of Samuel Coleridge. Part two is a unique visualization of the man's famous poem. Gold Medal winner at the Int'l Film & TV Festival of NY.
VHS: S03758 ..... 39.95

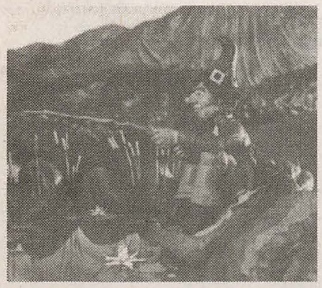

RIP VAN WINKLE
27 min. [Will Vinton]
Washington Irving's short story is brought to life in this Claymation adaptation. A farmer who dozes for 20 years has great difficulty explaining his absence and adjusting to a new era. Narrated by Will Geer.
VHS: S26619 ..... 14.95

ROADRUNNER & WILE E. COYOTE'S CRASH COURSE
33 min. 1952-58 [Warner Bros.]
5 titles: *Going! Going! Gosh!* ('52), *Ready Set Zoom!* ('55), *There They Go Go Go* ('56), *Hip Hip Hurry* ('58) and *Scrambled Aches* ('57).
VHS: S29694 ..... 12.95

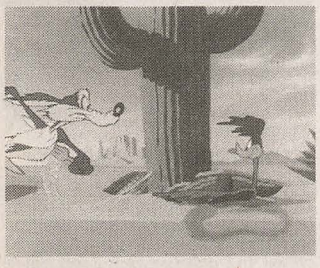

ROADRUNNER VS. WILE E. COYOTE If At First You Don't Succeed
94 min. 1949-60 [Warner Bros.]
14 titles: *Fast and Furry-ous* ('49), *Beep Beep* ('52), *Going! Going! Gosh!* ('52), *Operation: Rabbit* ('52), *Zipping Along* ('53), *Stop! Look! and Hasten!* ('54), *Ready Set Zoom!* ('55), *Guided Muscle* ('55), *Gee Whiz-z-z* ('56), *There They Go-Go-Go!* ('56), *Scrambled Aches* ('57), *Zoom and Bored* ('57), *Whoa Be-Gone!* ('58) and *Hopalong Casualty* ('60).
Laser: LD72393 ..... 34.95

ROADRUNNER & COYOTE: THE SCRAPES OF WRATH
33 min. 1954-60 [Warner Bros.]
5 titles: *Whoa-Be Gone* ('58), *Guided Muscle* ('55), *Hopalong Casualty* ('60), *Stop Look And Hasten* ('54) and *Rabbit's Feat* ('60).
VHS: S16720 ..... 12.95

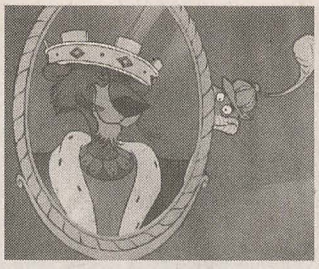

ROBIN HOOD
83 min. 1973 [Disney] HiFi Stereo
Following on the success of *Jungle Book*, Disney came out with this feature directed by Woolie Reitherman. Robin Hood (a fox) and Little John (a bear) combine cunning and ingenuity to defeat the villainous Prince John (a lion) and the slimy Sir Hiss (a snake).
VHS: S02183 ..... 24.95
Laser: LD75707 ..... 29.95
Laser (CAV): LD75708 ..... 39.95

ROCK-A-DOODLE
75 min. 1992 [Bluth] HiFi Stereo
Don Bluth's tale of Chanticleer the Rooster, who is shamed into exile when the sun comes up without him one morning. Chanticleer moves to Vegas and does a fair impression of Elvis. A live action boy named Edmond reads of his plight and enters the storybook world as a kitten in order to redeem Chanticleer and bring him back to stop the rain that's destroying Edmond's world. Some very powerful scenes may be frightening for small children. Voices of Glen Campbell, Sandy Duncan, Phil Harris, Charles Nelson Reilly and others.
VHS: S16638 ..... 14.95
Laser: LD71811 ..... 24.95

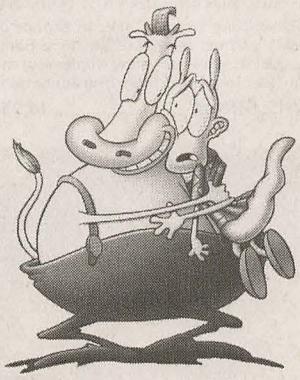

ROCKO'S MODERN LIFE With Friends Like These...
40 min. 1994 [Nickelodeon]
3 episodes from the Nickelodeon TV series created by Joe Murray: *No Pain No Gain, The Good The Bad and The Wallaby* and *Bedfellows*. Also *The Bellybutton Song* from the Ren & Stimpy Show.
VHS: S29695 ..... 9.95

ROCKO'S MODERN LIFE Machine Madness
40 min. 1994 [Nickelodeon]
3 episodes from the Nickelodeon TV series created by Joe Murray: *Unbalanced Load, Suck-O-Matic* and *Trash-O-Madness*. Also *How To Tell If Your Dog Is Brainless*.
VHS: S29696 ..... 9.95

ROCKO'S MODERN LIFE Rocko's Modern Christmas
41 min. 1996 [Nickelodeon]
VHS: S32097 ..... 9.95

ROCKO'S MODERN LIFE: Rocko's Modern Love NEW
60 min. 1997 [Nickelodeon]
5 cartoons.
VHS: S32944 ..... 9.95

THE ROCKETSHIP REEL
60 min. [Int'l Rocketship]
Direct from Vancouver, B.C. - The Canadian Riviera - comes the incredibly bizarre, twisted, and extremely funny animation of Marv Newland's International Rocketship studio. 11 titles: *Bambi Meets Godzilla* (Marv Newland), *Sing Beast Sing* (Marv Newland), *Anijam* (Marv Newland), *The Butterfly* (Dieter Mueller), *Hooray For Sandbox Land* (Marv Newland), *Points* (Dan Collins), *Dry Noodles* (Dan Collins), *Lupo The Butcher* (Danny Antonucci), *Dog Brain* (Jay Falconer), *Waddles* (Dan Collins) and *Black Hula* (Marv Newland).
VHS: S25828 ..... 29.95

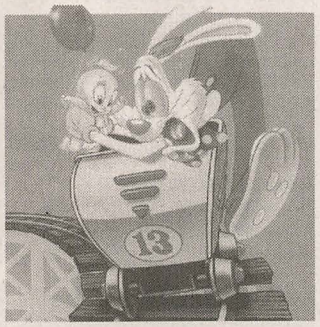

BEST OF ROGER RABBIT
21 min. [Disney/Amblin] CC
The three stand-alone Roger Rabbit theatrical shorts. In *Tummy Trouble*, Roger takes Baby Herman to the hospital after he swallows his rattle; In *Roller Coaster Rabbit*, Roger takes Baby Herman to a fair; In *Trail Mix-Up*, the pair go hiking in the woods. All three cartoons are brilliant homages to the Tex Avery and Bob Clampett school of 1940's Hollywood cartoons on a Disney budget.
VHS: S29697 ..... 12.95

ROVER DANGERFIELD
90 min. 1991 [Hyperion] HiFi Stereo
This Rodney Dangerfield project, directed by Jim George and Bob Seeley, is lavishly animated and the canine caricature of Dangerfield is nicely designed and implemented. Vegas star Rover Dangerfield is hijacked to a country farm where he falls in love with the local country cutie. There's lots of Rodney's stand-up dialogue.
VHS: S29054 ..... 19.95
Laser: LD75710 ..... 29.95

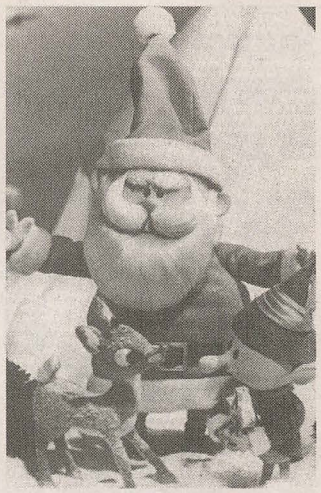

RUDOLPH THE RED-NOSED REINDEER
53 min. 1964 [Rankin/Bass]
The outcast Rudolph teams up with Hermey the Elf to foil the Abominable Snow Monster and eventually win a place at the head of Santa's reindeer team. One of the top ten Christmas specials for nearly 35 years. Told and sung by Burl Ives. **This is a newly remastered version that includes five minutes of animation not seen since the original television broadcast in 1964.**
VHS: S10795 ..... 12.95

RUDOLPH THE RED-NOSED REINDEER: THE MOVIE NEW
90 min. 1998 [The Rudolph Co.]
This is a brand-new, cel-animated version of the Rudolph saga, commissioned by video distributor Goodtimes Entertainment. The original soundtrack features 8 new holiday songs, and the voices of John Godman, Bob Newhart, Debbie Reynolds and Whoopi Goldberg. The video release includes a special performance by Paul & Linda McCartney. There is absolutely no connection to Rankin/Bass or the classic TV special.
VHS: S35644 ..... 14.95

RUDOLPH'S SHINY NEW YEAR
50 min. 1979 [Rankin/Bass]
Aided by a whale and a caveman, Rudolph sets out to find Happy, the missing baby New Year. If Aeon, a monstrous bird, finds Happy first, Dec. 31st will last forever. Voices of Red Skelton and Frank Gorshin.
VHS: S29060 ..... 9.95

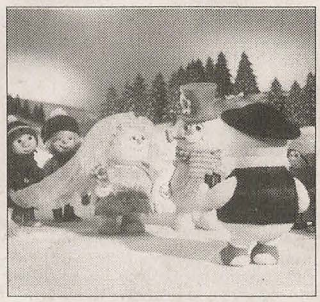

RUDOLPH & FROSTY'S CHRISTMAS IN JULY
96 min. 1979 [Rankin/Bass]
In this theatrical feature, Rudolph and Frosty The Snowman team up for a joyous holiday celebration in July. Voices of Red Buttons, Ethel Merman, Jackie Vernon & more.
VHS: S29061 ..... 9.95

Rugrats

ANGELICA KNOWS BEST
57 min. 1998 [Nickelodeon]
5 episodes: *Psycho Angelica, Angelica Nose Best, Angelica's Last Stand, Ransom of Cynthia* and *Word of the Day*. **EP Speed.**
VHS: S35666 ..... 12.95

ANGELICA THE DIVINE
45 min. 1994 [Nickelodeon]
4 episodes: *Angelica The Magnificent, Runaway Angelica, The Seven Voyages of Cynthia* and *Video Puzzle.*
VHS: S32468 ..... 9.95

A BABY'S GOTTA DO WHAT A BABY'S GOTTA DO
40 min. 1993 [Nickelodeon]
4 episodes: *Touchdown Tommy, Monster in the Garage, Let There Be Light* and *Inside Out Boy.*
VHS: S19087 ..... 9.95

BEDTIME BASH
57 min. 1998 [Nickelodeon]
5 episodes: *Party Animals, Under Chuckie's Bed, Tooth or Dare, In The Dreamtime* and *The Last Babysitter.* **EP Speed.**
VHS: S32096 ..... 12.95

CHUCKIE THE BRAVE
45 min. 1994 [Nickelodeon]
4 episodes: *The Slide, My Friend Barney, Chuckie vs. The Potty* and *Rugrats Rap Music Video.*
VHS: S32467 ..... 9.95

DIAPERED DUO
NEW
58 min. 1998 [Nickelodeon]
5 episodes: *Down The Drain, The Odd Couple, Mirrirland, Give and Take* and *Farewell My Friend.* **EP Speed.**
VHS: S32942 ..... 12.95

DR. TOMMY PICKLES
NEW
57 min. 1997 [Nickelodeon]
5 cartoons: *Hiccups, Autumn Leaves, Potty Training Spike, Chicken Pops* and *Grandpa's Bug.*
VHS: S32941 ..... 12.95

GRANDPA'S FAVORITE STORIES
58 min. 1997 [Nickelodeon]
5 episodes: *Grandpa's Date, Legend of Satchmo, Grandpa's Teeth, Visitors From Outer Space* and *Grandpa Moves Out.*
VHS: S32463 ..... 12.95

MOMMY MANIA
57 min. 1998 [Nickelodeon]
4 episodes: *Mother's Day, Game Show Didi, Family Feud* and *Mommy's Little Assets.* **EP Speed.**
VHS: S33760 ..... 12.95

PHIL & LIL- DOUBLE TROUBLE
52 min. 1996 [Nickelodeon]
4 episodes: *Baby Commercial. Twins' Pique, The Unfair Pair* and *Together At Last.* Plus *Non-Adventures of Safety Queen.*
VHS: S32466 ..... 12.95

RETURN OF REPTAR
57 min. 1997 [Nickelodeon]
5 episodes: *At The Movies, Reptar On Ice, Reptar's Revenge, Candy Bar Creep Show* and *Reptar 2010.* **EP Speed.**
VHS: S32464 ..... 12.95

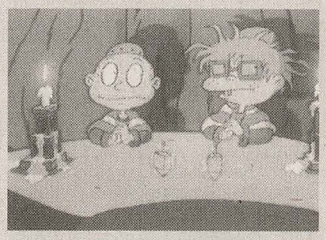

A RUGRATS CHANUKAH
33 min. 1997 [Nickelodeon]
The Chanukah story as only the Rugrats could tell it, with Tommy the Macabee, Cynthia the ancient idol and Stu's turbo-charged Menorah. Plus *Moving Away.* **EP Speed.**
VHS: S32095 ..... 12.95

A RUGRATS PASSOVER
35 min. 1997 [Nickelodeon]
A special double-length episode..
VHS: S27080 ..... 9.95

A RUGRATS THANKSGIVING
47 min. 1997 [Nickelodeon]
Grandpa Lou has forgotten to bring the Thanksgiving Turkey. When an unexpected guest shows up, the Rugrats are determined to save Mr. Turkey from ending up on the table. Plus *Chuckie Is Rich* and *Home Movies.* **EP Speed.**
VHS: S32505 ..... 12.95

A RUGRATS VACATION
57 min. 1997 [Nickelodeon]
In this special double-length cartoon, the Rugrats gang is heading to Las Vegas. Spotting a billboard for a Siegried and Roy-type animal act, the babies undertake to free the kitties. Plus two bonus cartoons: *Graham Canyon* and *Ice Cream Mountain.* **EP Speed.**
VHS: S32462 ..... 12.95

THE SANTA EXPERIENCE
35 min. 1996 [Nickelodeon]
The Rugrats dread Christmas Eve after hearing tales of a red-suited stranger who breaks into houses. Plus *The Blizzard.* **EP Speed.**
VHS: S32098 ..... 9.95

TALES FROM THE CRIB
40 min. 1993 [Nickelodeon]
4 episodes: *Beach Blanket Babies, Toy Palace, Real or Robot?* and *Inside Out Boy.*
VHS: S19086 ..... 9.95

TOMMY TROUBLES
52 min. 1996 [Nickelodeon]
4 episodes: *Naked Tommy, Incident in Aisle 7, Baseball Tommy* and *Rebel Without a Teddy Bear.* Plus 3 shorts of "The Off-Beats."
VHS: S32465 ..... 12.95

This Emmy-winning series of 3-minute educational music videos aired on ABC weekends in the early '70s, instructing kids in some of the educational basics through bouncy rock music and animation. The series is currently undergoing a revival on TV, records, and even a live stage show. This cultural touchstone of Gen Xers was animated by Kim & Gifford Animation, Phil Kimmelman & Associates, and J.J. Sedelmaier Productions.

"As your body grows bigger, your mind must flower, it's great to learn, 'cause knowledge is power."

AMERICA ROCK
30 min. 1974 HiFi Stereo CC
10 episodes: *No More Kings, Fireworks, The Shot Heard 'Round The World, The Preamble, Elbow Room, The Great American Melting Pot, Mother Necessity, Sufferin' Till Sufferage, I'm Just A Bill,* and *Three-Ring Government.*
VHS: S26414 ..... 14.95

GRAMMAR ROCK
30 min. 1973 HiFi Stereo CC
9 episodes: *Unpack Your Adjectives, Lolly Lolly Lolly Get Your Adverbs Here, Conjunction Junction, Interjections!, Rufus Xavier Sasparilla, Verb: That's What's Happening, A Noun Is A Person Place Or Thing, Busy Prepositions* and *The Tale of Mr. Morton.*
VHS: S26412 ..... 14.95

MULTIPLICATION ROCK
30 min. 1973 HiFi Stereo CC
11 episodes: *My Hero Zero, Elementary My Dear, Three Is A Magic Number, The Four-Legged Zoo, Ready Or Not Here I Come, I Got Six, Lucky Seven Sampson, Figure Eight, Naughty Number Nine, The Good Eleven* and *Little Twelvetoes.*
VHS: S26415 ..... 14.95

SCIENCE ROCK
30 min. 1978 HiFi Stereo CC
8 episodes: *The Body Machine, Do The Circulation, Electricity Electricity, The Energy Blues, Interplanet Janet, Telegraph Line, Them Not-So-Dry Bones* and *A Victim of Gravity.*
VHS: S26413 ..... 14.95

S

SAMSON & SALLY: THE SONG OF THE WHALES
70 min. 1984 [Nordisk Film] **Denmark**
This 3-time award winner in Europe is adapted from Bent Haller's story. Samson & Sally are two young whales searching for Moby Dick. First-rate animation.
VHS: S10966 ..... 14.95

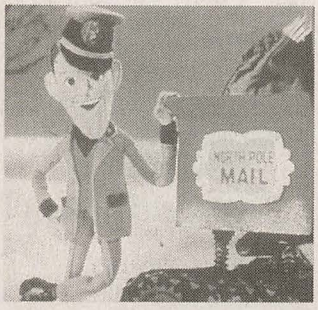

SANTA CLAUS IS COMIN' TO TOWN
53 min. 1970 [Rankin/Bass]
Things were glum in Sombertown until Kris Kringle brought toys, laughter and the joy of Christmas to all. Told & sung by Fred Astaire, with voices by Mickey Rooney and Keenan Wynn.
VHS: S10798 ..... 12.95

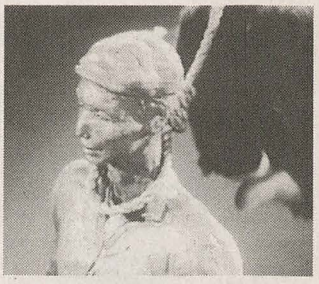

SCENES FROM THE SURREAL
58 min. 1992 [Jan Svankmajer] **Czech**
Three short films: In *Darkness Light Darkness*, a fragmented man emerges out of the darkness to construct his physical self. In *Manly Games*, A soccer match is interpreted by Svankmajer with balls banging off coffins. In *Death of Stalinism*, Svankmajer examines the myth and downfall of Czech communist doctrine. Also on this tape is *The Animator of Prague*, a BBC documentary by James Marsh. In addition to a look at Svankmajer's works, we join him at work on his latest creation and witness many of his trademark techniques.
VHS: S17912 ..... 29.95

SCOOBY'S ALL STAR LAFF-A-LYMPICS
On Your Marks, Get Set - Go Scoobys!
50 min. 1977 [Hanna-Barbera]
Each video features around-the-world triple team competition between the Yogi Yahooeys, the Scooby Doobys, and the Really Rottens. Join as each team, along with announcers Snagglepuss and Mildew Wolf, travels to exotic locations such as Africa and Italy participating in the most hilarious Olympic events. 2 episodes per tape.
VHS: S29698 ..... 7.95

Scooby-Doo

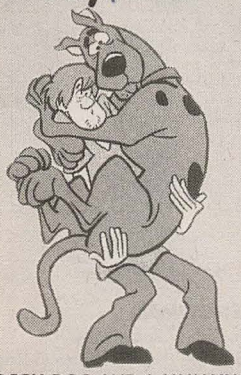

SCOOBY-DOO AND A MUMMY TOO
60 min. 1969-70 [Hanna-Barbera] HiFi
In the very first Scooby-Doo episode, *What A Night For A Knight*, the gang solves a mystery of forged paintings, ghost knights, and a missing archaeologist. In *Scooby-Doo and A Mummy Too*, the gang solves the mystery of the forbidden pyramid. Plus a classic Huckleberry Hound episode and the World Premiere Toon *Dexter's Laboratory*.
VHS: S29412 ..... 12.95

SCOOBY-DOO GOES HOLLYWOOD
51 min. 1979 [Hanna-Barbera]
In this one-hour TV special, Scooby wants to be a serious actor and while he's off becoming famous, his old pals reminisce about the day they met. But a creepy creature wants to stop Scooby's film.
VHS: S32291 ..... 14.95

SCOOBY-DOO IN ARABIAN NIGHTS
80 min. [Hanna-Barbera] HiFi
Scooby and Shaggy travel to Arabia to become the Caliph's royal food tasters and are forced to run for their lives! With their genie (Yogi Bear) and Sinbad (Magilla Gorilla), it's an adventure of mistaken identities and exotic locations.
VHS: S29416 ..... 14.95

FOUL PLAY IN FUNLAND
60 min. 1969-70 [Hanna-Barbera] HiFi
2 of the most requested original Scooby-Doo episodes, plus a bonus classic Hanna-Barbera cartoon and a World Premiere Toon.
VHS: S29413 ..... 12.95

WHICH WITCH IS WHICH?
60 min. 1969-70 [Hanna-Barbera] HiFi
2 of the most requested original Scooby-Doo episodes, plus a bonus classic Hanna-Barbera cartoon and a World Premiere Toon.
VHS: S29414 ..... 12.95

A GAGGLE OF GALLOPING GHOSTS
60 min. 1969-70 [Hanna-Barbera] HiFi
2 of the most requested original Scooby-Doo episodes, plus a bonus classic Hanna-Barbera cartoon and a World Premiere Toon.
VHS: S29415 ..... 12.95

SCOOBY-DOO ON ZOMBIE ISLAND NEW
70 min. 1997 [Hanna-Barbera]
An all-new, direct-to-video, feature-length *Scooby* adventure. Scooby, Shaggy and the gang reunite to solve the mystery of a bayou island haunted by zombies. Soundtrack features Third Eye Blind performing the *Scooby* Theme. Voices of Mark Hammil and Adrienne Barbeau.
VHS: S34840 ..... 19.95

MYSTERY MASK MIX-UP NEW
60 min. 1969-70 [Hanna-Barbera] HiFi
2 original episodes from *Scooby-Doo, Where Are You?— Mystery Mask Mix-Up* and *What The Hex Is Going On?* Plus a bonus cartoon, *Dexter's Laboratory*.
VHS: S34841 ..... 12.95

THAT'S SNOW GHOST NEW
60 min. 1969-70 [Hanna-Barbera] HiFi
2 original episodes from *Scooby-Doo, Where Are You?— That's Snow Ghost* and *Go Away Ghost Ship*. Plus a bonus cartoon, *Power Puff Girls*.
VHS: S34842 ..... 12.95

THE HAUNTED HOUSE HANGUP NEW
60 min. 1969-70 [Hanna-Barbera] HiFi
2 original episodes from *Scooby-Doo, Where Are You?— The Haunted House Hang-Up* and *A Night Of Fright Is No Delight*. Plus a bonus cartoon, *Cow and Chicken*.
VHS: S34843 ..... 12.95

A HALLOWEEN HASSLE AT DRACULA'S CASTLE
60 min. 1978-96 [Hanna-Barbera]
2 Scooby episodes: *Halloween Hassle At Dracula's Castle* and *Tar Monster*. Plus a Winsome Witch cartoon and *Bloe's Gang* (World Premiere Toon.)
VHS: S30372 ..... 12.95

THE HEADLESS HORSEMAN OF HALLOWEEN
60 min. [Hanna-Barbera]
VHS: S30373 ..... 12.95

NUTCRACKER SCOOB
60 min. [Hanna-Barbera]
VHS: S30366 ..... 12.95

WEDDING BELL BOOS
60 min. [Hanna-Barbera]
VHS: S31495 ..... 12.95

SCOOBY'S ALL STAR LAFF-A-LYMPICS
Yippee for the Yogi Yahooeys!
50 min. 1977 [Hanna-Barbera]
Each video features around-the-world triple team competition between the Yogi Yahooeys, the Scooby Doobys, and the Really Rottens. Join as each team, along with announcers Snagglepuss and Mildew Wolf, travels to exotic locations such as Africa and Italy participating in the most hilarious Olympic events. 2 episodes per tape.
VHS: S29699 ..... 7.95

SCOOBY'S ALL STAR LAFF-A-LYMPICS
Something Smells Really Rotten
50 min. 1977 [Hanna-Barbera]
Each video features around-the-world triple team competition between the Yogi Yahooeys, the Scooby Doobys, and the Really Rottens. Join as each team, along with announcers Snagglepuss and Mildew Wolf, travels to exotic locations such as Africa and Italy participating in the most hilarious Olympic events. 2 episodes per tape.
VHS: S29700 ..... 7.95

SCOOBY'S ALL STAR LAFF-A-LYMPICS
Heavens to Hilarity
50 min. 1977 [Hanna-Barbera]
Each video features around-the-world triple team competition between the Yogi Yahooeys, the Scooby Doobys, and the Really Rottens. Join as each team, along with announcers Snagglepuss and Mildew Wolf, travels to exotic locations such as Africa and Italy participating in the most hilarious Olympic events. 2 episodes per tape.
VHS: S29701 ..... 7.95

THE SECRET ADVENTURES OF TOM THUMB
57 min. 1994 [Dave Borthwick] **UK**
In this highly acclaimed stop-motion animated feature, the classic tale of Tom Thumb takes a dark and sinister turn more evocative of science fiction and horror films. Through pixelation and clay animation, a world of seedy slums and sinister laboratories emerges. When Tom is stolen from his parents for experimentation, he meets other small, oppressed creatures and fights with them against the tyranny of the "giants." **NOT SUITABLE FOR CHILDREN.**
VHS: S26444 ..... 14.95
Laser: LD75881 ..... 29.95
DVD: DV60422 ..... 29.95

THE SECRET OF THE SEAL
90 min. 1992 [Nippon Animation]
Based on a best-selling book, find out how Tottoi, an adventurous young boy, discovers two Mediterranean seals believed to be extinct. Too excited to keep his find a secret, Tottoi soon finds himself battling to save the lives of his new friends.
VHS: S19419 ..... 24.95

SERENDIPITY, THE PINK DRAGON (Orig.The Companions of Pure Island)
90 min. 1983 [Zuiyo] **Japan**
Stranded on a tropical oasis, a courageous little boy meets a magical dragon. Music by Bullets and Takawo Watanabe.
VHS: S12776 ..... 14.95

Shakespeare's most powerful plays come to life in a dramatic series designed especially for young audiences. Prepared under the supervision of prominent Shakespearean scholars, these adaptations were animated by leading Russian artists and feature performances by many members of England's Royal Shakespeare Company. Produced in Moscow and Cardiff: Soyuzmultfilm, Christmas Films with S4C Channel 4 Wales in association with BBC Wales, HIT Entertainment PLC, Home Box Office, Fujisankei, and the Dave Edwards Studio Cardiff. Series Director and Producer: Dave Edwards.

SHAKESPEARE VOL. 1: Twelfth Night
30 min. 1992
The arrival of shipwrecked twins in the land of Illyria creates havoc in this comical story of love in disguise.
VHS: S21935 ..... 14.95

SHAKESPEARE VOL. 2: A Midsummer Night's Dream
30 min. 1992
An enchanted wood is the setting for a hilarious night of confusion when four young lovers try to resolve their passions despite some meddling from mischievous forest spirits.
VHS: S21932 ..... 14.95

SHAKESPEARE VOL. 3: Romeo and Juliet
30 min. 1992
A Pair of young lovers are destroyed by the hatred of their rival families in what is perhaps the greatest tragic love story of all time.
VHS: S21933 ..... 14.95

SHAKESPEARE VOL. 4: Hamlet
30 min. 1992
Prince Hamlet must face the challenge of avenging his father's murder in this tragic story of revenge.
VHS: S21930 ..... 14.95

SHAKESPEARE VOL. 5: The Tempest
30 min. 1992
An outcast duke has a chance to avenge himself and his daughter in this tale of love and sorcery.
VHS: S21934 ..... 14.95

SHAKESPEARE VOL. 6: Macbeth
30 min. 1992
A great soldier is tempted by the prophecies of three witches into murdering the king and seizing the crown of Scotland.
VHS: S21931 ..... 14.95

SEX–SPA

SEXTOONS
An Erotic Animation Festival
70 min. 1920-75 [Various]
Sexually explicit animation ranging from tenderly erotic to laughably crude to outright disturbing. Featuring the sought-after *Buried Treasure* featuring Eveready Harton - reputed to be an after hours project of a major animation studio of the 20's. 16 titles: *Boobs A Lot* (Bernard Ellis – sing along), *Armchair Inventions* (Gary Moore), *Little Genitalia* (Barry Brilliant), *A Child's Alphabet* (Thomas Spence), *The Further Adventures of Super Screw* (B&W), *Jack In The Fox* (Karl Krogstad), *Hearts and Arrows* (Roy Fridge), *Snow White & The Seven Dwarfs* (German, ca. 1930's), *Buried Treasure* (B&W ca. 1924), *Out Of Order* (B&W ca. 1920's with Krazy Kat lookalike), *Crocus* (Suzan Pitt Kraning), *Little Ms. Muffet* (Mark Seiderburg 1974), *Seed Reel #1* (Mary Beems 1975), *L'Ombre de la Pomme* (Lapoujade), *Show Biz* (Algas Nakis) and *Boobs A Lot* (photo montage). **ADULTS ONLY.**
VHS: S17689 ..... 19.95

SHORT ANIMATIONS BY LARRY JORDAN
56 min. 1964-85 [Larry Jordan]
8 titles: *Duo Concertantes, Patricia Gives Birth to A Dream by the Doorway, Gymnopedies, Our Lady of The Spheres, Moonlight Sonata, Once Upon A Time, Carabosse* and *Masquerade.*
VHS: S09420 ..... 59.95

SIEGFRIED & ROY:
Masters of the Impossible
76 min. 1996 [DIC]
The Las Vegas animal-training showmen bring their inspiration to a feature length animated fantasy adventure about the quest to return magic to a once-enchanted land.
VHS: S30374 ..... 14.95

SLEEPING BEAUTY
75 min. 1959 [Disney]
Aurora, daughter of the good King Stephen, falls victim to an evil spell that puts her to sleep. Only a loving kiss will awaken her. *Available for a limited time.*
VHS: S31509 ..... 26.95

The Simpsons

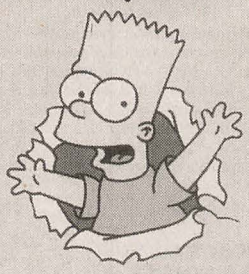

Creator Matt Groening has hand-picked uncut episodes from the first season, and Fox Video has tossed in an original *Simpsons* short from The Tracey Ullman Show on each tape.

BEST OF THE SIMPSONS VOL. 1
50 min. [Clasky-Csupo]
There's No Disgrace Like Home and *Life On The Fast Lane*. Plus a short from *The Tracey Ullman Show*.
VHS: S32447 ..... 9.95

BEST OF THE SIMPSONS VOL. 2
50 min. [Clasky-Csupo]
Bart The General and *Moaning Lisa*. Plus a short from *The Tracey Ullman Show*.
VHS: S32448 ..... 9.95

BEST OF THE SIMPSONS VOL. 3
50 min. [Clasky-Csupo]
The Crepes Of Wrath and *Krusty Gets Busted*. Plus a short from *The Tracey Ullman Show*.
VHS: S32449 ..... 9.95

BEST OF THE SIMPSONS VOL. 1-3 3-PACK
150 min. [Clasky-Csupo]
Vol.s 1–3 in a collector's slipcase.
VHS: S32446 ..... 24.95

BEST OF THE SIMPSONS VOL. 4
50 min. [Clasky-Csupo]
Tree House of Horror (Simpsons Halloween Special) and *Bart Gets an "F,"* Plus a short from *The Tracey Ullman Show.*
VHS: S34850 ..... 9.95

BEST OF THE SIMPSONS VOL. 5
50 min. [Clasky-Csupo]
Two Cars in Every Garage and Three Eyes on Every Fish and *Bart vs. Thanksgiving*. Plus a short from *The Tracey Ullman Show.*
VHS: S34851 ..... 9.95

BEST OF THE SIMPSONS VOL. 6
50 min. [Clasky-Csupo]
Bart The Daredevil and *Itchy, Scratchy and Marge*. Plus a short from *The Tracey Ullman Show.*
VHS: S34852 ..... 9.95

BEST OF THE SIMPSONS VOL. 4–6 3-PACK
150 min. [Clasky-Csupo]
Volumes 4–6 in a collector's slipcase.
VHS: S34853 ..... 24.95

BEST OF THE SIMPSONS VOL. 7 NEW
50 min. [Clasky-Csupo]
Bart Gets Hit By Car and *One Fish, Two Fish Blowfish, Blue Fish*. Plus a short from *The Tracey Ullman Show.*
VHS: S34447 ..... 9.95

BEST OF THE SIMPSONS VOL. 8 NEW
50 min. [Clasky-Csupo]
The Way We Was and *Homer vs. Lisa and The 8th Commandment*. Plus a short from *The Tracey Ullman Show.*
VHS: S34448 ..... 9.95

BEST OF THE SIMPSONS VOL. 9 NEW
50 min. [Clasky-Csupo]
Three Men And A Comic Book and *Lisa's Substitute*. Plus a short from *The Tracey Ullman Show.*
VHS: S34449 ..... 9.95

BEST OF THE SIMPSONS VOL. 7–9 3-PACK NEW
150 min. [Clasky-Csupo]
Volumes 7–9 in a collector's slipcase.
VHS: S34450 ..... 24.95

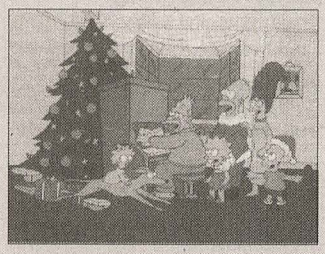

THE SIMPSONS CHRISTMAS SPECIAL
30 min. 1990 [Klasky-Csupo]
The Simpsons are in a Yuletide jam - there's no money for presents and they may have to cancel Christmas. So Homer gets a job as a Santa, Bart gets a tattoo, and the whole family gets into the act.
VHS: S29080 ..... 9.95

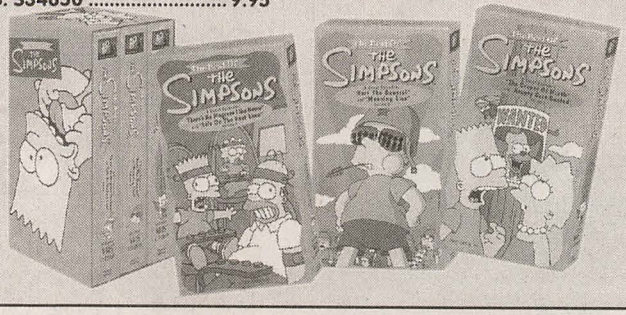

THE SNOWMAN
30 min. 1983 [John Coates]
Based on the book by Raymond Briggs, this is the story of a young boy who builds a snowman that comes to life on Christmas Eve. *Academy Award nominee.*
VHS: S01222 ..... 14.95

THE SNOW QUEEN
55 min. 1957 [Soyuzmultfilm] **USSR**
Hans Christian Anderson's classic about two small children, Gerta and Kay, and Gerta's search for her brother after he was kidnapped by the evil Snow Queen and taken to live in her Ice Castle. An interesting and beautifully animated Soviet feature that was masterfully re-scored and dubbed in English. Directed by Lev Atamanov. Live action prologue with Art Linkletter. **EP Speed.**
VHS: S29081 ..... 9.95

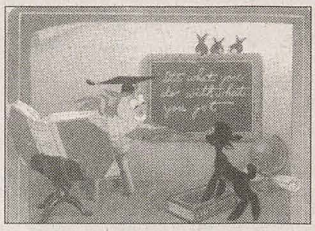

SO DEAR TO MY HEART
82 min. 1949 [Disney] HiFi
This live action and animation feature stars Burl Ives, telling a story of a determined young country boy and his mischievous black lamb. While daydreaming of winning a blue ribbon at the county fair, Jeremiah's scrapbook comes to life with delightful animated sequences.
VHS: S29704 ..... 24.95
Laser: LD75883 ..... 36.95

SOPHIE'S PLACE
90 min. 1986 [Larry Jordan]
The masterpiece of Jordan's full, hand-painted cut-out animation and the result of 5 years work. The film begins in a garden resembling Paradise and proceeds to the Mosque of St. Sophia, then develops into episodes centering on the forms of Sophia.
VHS: S09421 ..... 59.95

SPACE ANGEL VOL. 1
30 min. 1962 [Cambria]
Commander Scott McCloud leads a thrilling secret life as Space Angel - the masked interstellar agent of Earth Intelligence. From space station Evening Star, Scott, Crystal and Taurus patrol the space lanes in The Starduster - the fastest spaceship ever built. Created and designed by Alex Toth, this series features the bizarre "Synchro-Vox" technique of superimposing live action lips over animated faces. 2 episodes including *The Little People.*
VHS: S15238 ..... 14.95

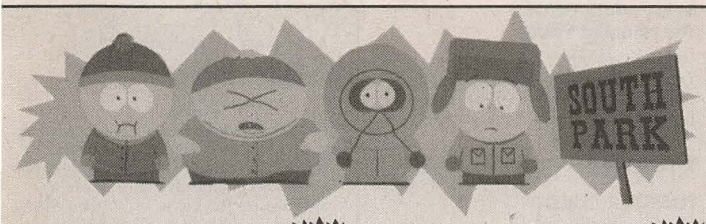

Trey Parker and Matt Stone's rude, crude animated series on Comedy Central is now available on home video. Each video features two full episodes and includes an exclusive fireside chat with the creators. **NOT SUITABLE FOR SMALL CHILDREN.**

SOUTH PARK VOL. 1 NEW

45 min. 1997 [Parker/Stone]

In *Cartman Gets An Anal Probe*, alien visitors kidnap Kyle's little brother, mutilate cows, and give Eric Cartman an anal probe. The boys must overcome flaming farts and Wendy Testaburger in order to rescue little Ike. In *Volcano*, Stan's Uncle Jimbo and his Vietnam buddy Ned take the boys on a camping trip. An erupting volcano and a mysterious creature named Scuzzlebutt threaten the expedition and the whole town as well.

VHS: S34134 ..... 14.95

SOUTH PARK VOL. 2 NEW

45 min. 1997 [Parker/Stone]

In *Weight Gain 4000*, Cartman's environmental essay wins a national contest and Kathie Lee Gifford comes to South Park to present his award. As Cartman is bulking up for his TV appearance, Mr. Hat and Garrison are busy hatching a plot to murder Kathie Lee! In *Big Gay Al's Big Gay Boat Ride*, Uncle Jimbo's nephew Stan becomes confused and depressed when he discovers that his new dog is queer. A mysterious and magical new friend, Big Gay Al, helps Stan understand the wonders of being gay and sends him back to play in the big football game.

VHS: S34135 ..... 14.95

SOUTH PARK VOL. 3 NEW

45 min. 1997 [Parker/Stone]

In *An Elephant Makes Love To A Pig*, Kyle decides to cross-breed his mail-order elephant with Cartman's pig to make potbellied elephants. When they try to enlist the help of the mysterious geneticist Mephesto, Mephesto makes an evil clone from Stan's DNA and now the boys must stop the clone from destroying the town. In *Death*, Stan's 102-year-old grandfather asks Stan to assist him in suicide. When the parents in town leave to protest the boys' favorite TV show, the kids are left to face the Grim Reaper on their own.

VHS: S34136 ..... 14.95

SPAWN 2 NEW
The War Between Heaven and Hell Continues

Collector's Edition features and interview with creator Todd McFarlane.

VHS: (Edited) S35646 ..... 14.95

VHS: (Uncut) S35645 ..... 22.95

SPIDER-MAN: THE HOBGOBLIN

As seen on UPN.

VHS: S32469 ..... 9.95

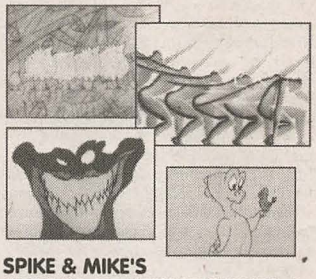

SPIKE & MIKE'S FESTIVAL OF ANIMATION VOL. 1

45 min. 1991 [Various]

12 titles: *How To Kiss* (Bill Plympton), *Snookles* (Juliet Stroud), *Primiti Too Taa* (Ed Akerman), *Thing What Lurked In The Tub* (David Wasson), *A Story* (Andrew Stanton), *Particle Dreams* (Karl Sims), *Charade* (John Minnus-**Oscar Winner**), *Western* (Gabor Hamolya), *Feet of Song* (Erica Russell), *Winter* (Pete Doctor), *Lea Press On Limbs* (Chris Miller) and *Bambi Meets Godzilla* (Marv Newland).

VHS: S15237 ..... 29.95

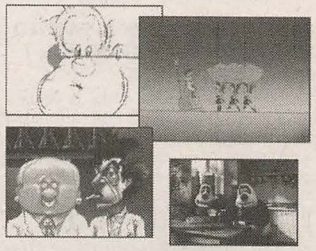

SPIKE & MIKE'S FESTIVAL OF ANIMATION VOL. 2

65 min. 1993 [Various]

18 titles: *Jean Jean and The Evil Cat* (Walter Santucci-USA), *License To Kill* (Teresa Lang-Canada), *La Pista* (G.Toccafundo-Italy), *Adam* (Peter Lord-UK), *Negative Man* (Cathy Joritz-USA), *Singing Ding a Lings* (Lance Kramer-USA), *The Log* (S. Kushnevrov-Russia), *Next Door* (Pete Docter-USA), *Creature Comforts At Home* (Nick Park-UK), *Street Sweeper* (Serge Elissalde-France), *Visions From The Amazon* (Nancy Kato-Brazil), *Amore Baciami* (Oliver Harrison-UK), *Grasshoppers* (Bruno Bozetto-Italy), *Manipulation* (Daniel Greaves-UK) [**Oscar Winner**], *Panspermia* (Karl Sims-USA), *Big Fat World of Science* (Mike Wellins-USA), *Dinko's Day* (Mike Cachuela-USA) and *Creature Comforts* (Nick Park-UK) [**Oscar winner**].

VHS: S27549 ..... 39.95

SPACE ANGEL VOL. 2

30 min. 1962 [Cambria]

Two more episodes of the ultra-camp space cartoon: *The Gladiators* and *The Light Barrier.*

VHS: S16664 ..... 14.95

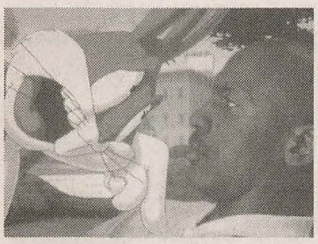

SPACE JAM

88 min. 1996 [Warner Bros.] Stereo CC

Merchandising juggernauts join forces as Michael Jordan and Bugs Bunny star in this live action/animation feature. The plot involving the Monstar aliens stealing the skills of some NBA stars in order to crush the [Looney] Tune Squad in a high-stakes basketball game is a thin excuse for the animators to try their hand at every Warner Brothers cartoon character—even the most obscure supporting players. Having Jordan come to the rescue is the pretext for abundant, reverent slo-mo sequences of His Airness in action.

VHS: S30893 ..... 19.95

Laser: LD76080 ..... 34.95

DVD: DV60102 ..... 24.95

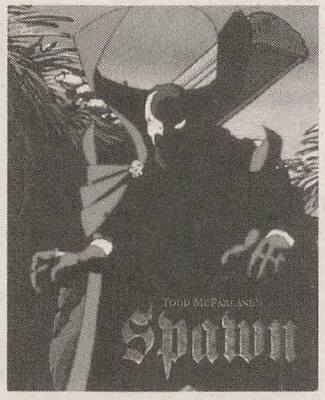

STARS OF SPACE JAM: BUGS BUNNY

42 min. 1948-59 [Warner Bros.] Hi-Fi CC

All six titles on this compilation are new to video. 6 titles: *Hot Cross Bunny* ('48), *Barbary Coast Bunny* ('56), *Homeless Hare* ('50), *Apes of Wrath* ('59 with Gruesome Gorilla), *Forward March Hare* ('53) and *Hare Splitter* ('48).

VHS: S30012 ..... 9.95

STARS OF SPACE JAM: DAFFY DUCK

41 min. 1949-60 [Warner Bros.] Hi-Fi CC

Five titles on this compilation are new to video. 6 titles: *Fool Coverage* ('52 with Porky), *The High and the Flighty* ('56 with Foghorn Leghorn), *Person To Bunny* ('60 with Bugs and Elmer), *Holiday For Drumsticks* ('49), *Stupor Duck* ('56) and *Boston Quackie* ('57 with Porky).

VHS: S30013 ..... 9.95

STARS OF SPACE JAM: ROADRUNNER & COYOTE

39 min. 1949-61 [Warner Bros.] Hi-Fi CC

One title on this compilation is new to video. 6 titles: *Gee Whiz-z-z-z* ('56), *Zoom and Bored* ('57), *Fast and Furry-ous* ('49), *Zip 'n Snort* ('61), *Hook, Line and Stinker* ('58) and *Hot-Rod and Reel!* ('59).

VHS: S30014 ..... 9.95

STARS OF SPACE JAM: SYLVESTER & TWEETY

43 min. 1950-57 [Warner Bros.] Hi-Fi CC

All six titles on this compilation are new to video. 6 titles: *Canary Row* ('50), *Puddy Tat Twouble* ('51), *Snow Business* ('53 with Granny), *Sandy Claws* ('55 with Granny), *Tree Cornered Tweety* ('56) and *Tweet Zoo* ('57).

VHS: S30015 ..... 9.95

STARS OF SPACE JAM: TAZMANIAN DEVIL

40 min. 1954-79 [Warner Bros.] Hi-Fi CC

ALL of the Taz cartoons. Two titles on this compilation are new to video. 6 titles: *Devil May Hare* ('54 with Bugs), *Bedevilled Rabbit* ('57 with Bugs), *Ducking The Devil* ('57 with Daffy), *Bill of Hare* ('62 with Bugs), *Dr. Devil and Mr. Hare* ('64 with Bugs) and *The Fright Before Christmas* ('79 with Bugs and Clyde).

VHS: S30016 ..... 9.95

STARS OF SPACE JAM: 5-TAPE BOXED SET

205 min. 1948-79 [Warner Bros.] Hi-Fi CC

All five videotapes in a collector's slipcase, and a free *Space Jam* embroidered cap (mail-in offer).

VHS: S30017 ..... 49.95

SPAWN EDITED EDITION

90 min. 1997 [HBO Animation] Surround

A compilation of the cliffhanger episodes shown at midnight on HBO. Our "hero" alights on Earth from Hell supposedly to do the Devil's dirty work. A normal human who has been transformed, he spends many of the initial episodes trying to recall and revisit his former life, tailed by a creepy clown from Hell who directs him to do evil. This tamer, "PG" version is still pretty strong stuff.

VHS: S32492 ..... 19.95

SPAWN UNCUT COLLECTORS EDITION

147 min. 1997 [HBO Animation] Surround

Includes interview footage with *Spawn* creator Todd McFarlane. Uncut episodes include nudity, sex and gore. Main characters include a child-murdering pedophile, a crooked senator, a double-dealing CIA agent, and numerous cruel policemen and mobsters.

VHS: S31863 ..... 22.95

DVD: DV60387 ..... 24.95

SPI–STO

SPIKE & MIKE'S FESTIVAL OF ANIMATION VOL. 3

53 min. 1996 [Various]

A new collection of eight short animated films from the *Spike & Mike* touring revue: *Screenplay* (Barry J.C. Purves - UK - 10:50): Oscar-nominated puppet animation of a tragic Japanese love story; *Frannies Christmas* (Mike Mitchell - USA - 2:00):A poetic story of Frannie learning there's no Santa; *Streetsweeper* (Serge Elissalde - France - 6:20):The tragicomic story of a Chaplin-esque streetsweeper, rendered in pencil; *Dirdy Birdy* (John R. Dilworth - USA - 7:00): A longtime festival favorite—a starcrossed attraction taken to a hilarious Avery-esque extreme; *Blindscape* (Stephen Palmer - UK - 8:00):The animator takes us into the world of a blind man via colored pencil renderings; *The Monk and The Fish* (Michael Dudok De Wit - France/Holland - 6:00): Oscar-nominated watercolor animation of an obsessed fisherman monk; *Iddy Biddy Beat Boy* (Mo Willems - USA - 4:30): A comic tale of censure that fans of beat poetry will love; *Britannia* (Joanna Quinn - UK - 7:30): Oscar-nominated satire as a bulldog teaches us the history of Mother England.

VHS: S28625 ..... 29.95

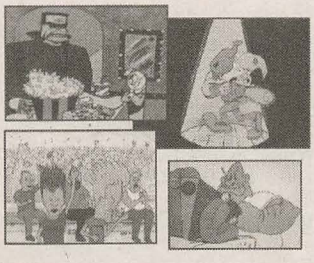

SPIKE & MIKE'S SICK & TWISTED FESTIVAL OF ANIMATION VOL. 1

70 min. 1993 [Various]

The first two years of Mike & Spike's infamous collection of cult animated shorts: they may be gross, they may be outrageous, they may even be pornographic, but they certainly do get your attention! 13 titles: *How Much is That Window In The Doggie?* (John Callahan), *Pink Komkommer* (Driessen/Newland), *Bladder Trouble* (Webster Colcord), *Discoveries* (Dan Smith), *Thanks For The Mammaries* (Cindy Banks), *Dog Pile* (Miles Thompson), *One Man's Instrument* (Max Bannah), *Nana and Lil' Puss Puss in Downbeat Dowager* (DNA Prod.), *Lullaby* (Ken Bruce), *Bulimiator* (Newton/Kellman), *Deadsy* (David Anderson), *Performance Art starring Chainsaw Bob* (Brandon McKinney), and *Lupo The Butcher* (Danny Antonucci). **ADULTS ONLY.**

VHS: S27550 ..... 29.95

DVD: DV60385 ..... 29.95

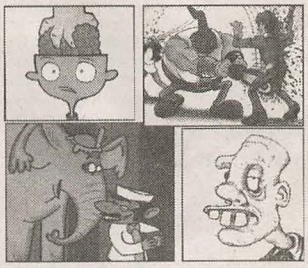

SPIKE & MIKE'S SICK & TWISTED FESTIVAL OF ANIMATION VOL. 2

56 min. 1994 [Various]

A second volume of the most sarcastic and disgusting animated short films around. 20 titles: *Horndog* (Sean Mullen), *Brian's Brain* (Miles Thompson), *Woeful Willie* (Chris Louden), *The Cat, Cow and Beautiful Fish* (Walter Santucci), *Finger Food* (Cindy Banks) *Slaughter Day* (Webster Colcord), *Petey's Wake* (Walt Dohrn), *Mutilator II* (Eric Fogel), *Dog Pile II* (DNA Productions), *Oh Crappy Day* (Sean Mullen), *Big Top* (Zac Mayo/Fernella Boggs), *Triassic Parking Lot* (Mike Wellins), *Spaghetti Snot* (Miles Thompson), *Chainsaw Bob in a Cult Classic* (Brandon McKinney), *Tennis* (Peter Hixson), *Poetic Jaundice* (Tom Lamb/Dan Brisson), *Stubbs* (Miles Thompson), *A Hole In One* (Dave Smith), *Lloyd's Lunchbox* (Greg Ecklund) and *Wrong Hole* (Mark Oftedal). **ADULTS ONLY.**

VHS: S27551 ..... 29.95

SPIKE & MIKE'S SICK & TWISTED FESTIVAL OF ANIMATION VOL. 3

50 min. 1996 [Various]

15 new totally disturbed animated shorts: *Puke A Pound* (Cindy Banks/Dave Smith), *No Neck Joe* (Craig McCracken), *Gun, Zipper, Snot* (Miles Thompson), *Empty Roll* (Miles Thompson), *Hut Sluts* (Spike & Mike), *Rick the Dick in Hospital Hell* (Zac Mayo/Fernella Bogs), *Wastes Away* (Anthony Loi), *Phull Phrontal Phingers* (Mike Wellins), *The Birth of Brian* (Miles Thompson), *Dirty Birdy* (John R. Dilworth), *I Never Ho'd For My Father* (Tony Nitolli), *Adam's Other Rib* (Eric Schneider), *Phuk Yew* (Bob McAfee), *Home, Honey, I'm High* (Kevin Kalliher), and *Lloyd Loses His Lunch* (Gregory Eckland). **ADULTS ONLY.**

VHS: S28626 ..... 29.95

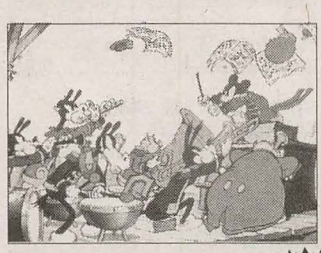

THE SPIRIT OF MICKEY

NEW

90 min. 1928-48 [Disney]

A new collection of classic Mickey Mouse shorts featuring 11 cartoons: *The Band Concert* (1935), *Thru The Mirror* (1936), *Lend A Paw* (1941), *Orphan's Picnic* (1936), *The Worm Turns* (1937), *Mickey's Surprise Party* (1939), *Mickey And The Seal* (1948), *Mickey's Trailer* (1938), *Canine Caddy* (1941), *Mr. Mouse Takes A Trip* (1940) and *Steamboat Willie* (1928).

VHS: S34855 ..... 22.95

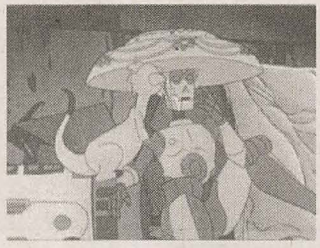

STAR WARS DROIDS
The Pirates and The Prince

1985 [Nelvana]

The animated TV series spun off from the *Star Wars* movies, featuring R2D2 and C3PO.

VHS: S30869 ..... 14.95

STAR WARS EWOKS
The Haunted Village

1985 [Nelvana]

The animated TV series spun off from the *Star Wars* movies, featuring the Ewoks and their forest home on the Moon of Endor.

VHS: S30870 ..... 14.95

THE STAR CHILD

27 min. [Will Vinton]

Oscar Wilde's tale is brought to life in this Claymation adaptation. A woodcutter finds a child at the site of a fallen shooting star. He takes the child home and raises him into a mischievous youngster, until a beggar woman appears and transforms the child.

VHS: S26618 ..... 14.95

STAR WREK ZONE
The Unauthorized Parody

17 min. 1995 [Cinellusion]

A clay-animated film by Milco Davis that parodies both the Kirk and Picard versions of *Star Trek*. The U.S.S. Rent-a-prize, captained by Jon-Nuke Pickacard, is pulled into a space anomaly and transported back 100 years. There the crew meets the original Rent-a-prize, engaged in a full-scale battle. Lots of charicatures and parody dialogue, animated in a crude but engaging style.

VHS: S31496 ..... 12.95

THE STINGIEST MAN IN TOWN

50 min. 1978 [Rankin/Bass]

This TV special is yet another variation on Dickens' Christmas Carol, featuring the voices of Tom Bosley, Walter Matthau, and Paul Frees . The cast breaks into song frequently during the story.

VHS: S13039 ..... 9.95

THE STORY OF 15 BOYS

80 min. 1987 [Nippon] HiFi

Based on the Jules Verne story *Two Years Vacation*, this is the animated tale of 15 boys cast ashore on a desert island who find their lives changed forever.

VHS: S16757 ..... 14.95

THE STORY OF SANTA CLAUS

NEW

48 min. 1998 [CBS]

When kindly toymaker Nicholas Claus winds up at the North Pole, he befriends the grouchy inhabitants and is granted a magical wish. Voices of Ed Asner, Betty White and Tim Curry.

VHS: S35553 ..... 14.95

STOWAWAYS ON THE ARK

90 min. 1986 [Wolfgang Urchs] **Germany**

A beautifully animated children's film in the Disney style from Germany's Wolfgang Urchs. In this version of the biblical story, there's a surprise visitor-Willie The Woodworm. Translated by Harmony Gold.

VHS: S11695 ..... 19.95

Animated Adventures of Star Trek

Captain Kirk, Mr. Spock, Dr. McCoy and the Star Trek crew are back in space in this animated version of the popular TV series. These Emmy Award-winning episodes were created by Gene Roddenberry, and feature the voices of William Shatner, Leonard Nimoy and DeForest Kelley. Each cassette contains two 24 minute episodes. Produced by Filmation, 1973.

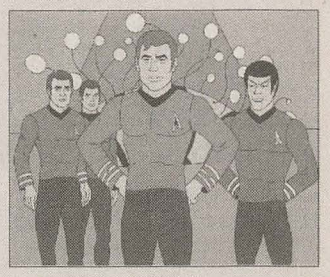

STAR TREK VOLUME 1

2 episodes: *More Tribbles, More Troubles* and *The Infinite Vulcan.*

VHS: S29718 ..... 12.95

STAR TREK VOLUME 2

2 episodes: *Yesteryear* and *Beyond the Farthest Star.*

VHS: S29719 ..... 12.95

STAR TREK VOLUME 3

2 episodes: *The Survivor* and *The Lorelei Signal.*

VHS: S29720 ..... 12.95

STAR TREK VOLUME 4

2 episodes: *One of Our Planets is Missing* and *Mudd's Passion.*

VHS: S29721 ..... 12.95

STAR TREK VOLUME 5

2 episodes: *The Magicks of Megus-Tu* and *Time Trap.*

VHS: S29722 ..... 12.95

STAR TREK VOLUME 6

2 episodes: *The Slaver Weapon* and *The Ambergris Element.*

VHS: S29723 ..... 12.95

STAR TREK VOLUME 7

2 episodes: *Jihad* and *The Terratin Incident.*

VHS: S29724 ..... 12.95

STAR TREK VOLUME 8

2 episodes: *The Eye of The Beholder* and *Once Upon A Planet.*

VHS: S29725 ..... 12.95

STAR TREK VOLUME 9

2 episodes: *Bem* and *Albatross.*

VHS: S29726 ..... 12.95

STAR TREK VOLUME 10

2 episodes: *The Pirates of Orion* and *The Practical Joker.*

VHS: S29727 ..... 12.95

STAR TREK VOLUME 11

2 episodes: *How Sharper Than A Serpent's Tooth* and *The Counter-Clock Incident.*

VHS: S29728 ..... 12.95

STREET FIGHT
89 min. 1975 [Ralph Bakshi]
One of the most controversial films ever, *Streetfight* (aka *Coonskin*, aka *Harlem Nights*) is an angry, violent portrayal of street life. Live action and animation, with Philip Michael-Thomas.
VHS (SP): S32488 ..... 19.95
VHS (EP): S32489 ..... 9.95

SUNSHINE PORCUPINE
25 min. [Al Brodax]
From the producer of *Yellow Submarine* comes a musical Easter tale. Eggwood, the Easter egg capital of the world, scrambles to get all the eggs ready after the evil Uglyunks waste all their electricity. Sunshine the Porcupine invents a plan that gets production going again. **LP Speed.**
VHS: S29731 ..... 9.95

SUPERBOY
(DC Superpowers Collection)
60 min. 1967-69 [Filmation]
8 episodes: *The Revolt of Robotville, The Great Kryptonite Caper, Krypto's Calamitous Capers, Double Trouble, Double Doom, Superboy Meets Mighty Lad, The Black Knight, Krypto, Super Seeing-Eye Dog* and *The Jinxed Circus.*
VHS: S29732 ..... 9.95

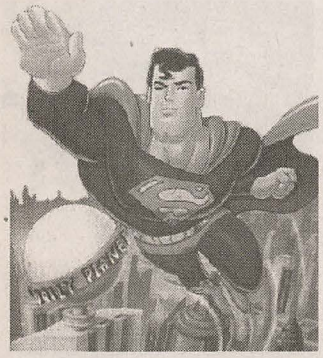

SUPERMAN
The Last Son of Krypton
75 min. 1996 [Warner Bros.]
The new animated Superman series is kicked off with this feature-length special. The background of the series is laid, as we see the progression from the planet Krypton blowing up to when Clark Kent becomes a reporter at the Daily Planet. From the producers of the animated Batman series, this show has much the same stylish look.
VHS: S30375 ..... 14.95

SUPERMAN
(DC Superpowers Collection)
60 min. 1967-69 [Filmation]
7 episodes: *Superman Meets Braniac, Luminians On The Loose, The Pernicious Parasite, The Prankster, The Chimp Who Made it Big, The Toy Man's Super Toy* and *Luther's Fatal Fireworks.*
VHS: S05471 ..... 9.95

SUPERMAN CARTOONS VOL. 1
76 min. 1941-43 [Fleischer] HiFi
The complete collection on two Standard Play VHS tapes. The quality of these tapes is so good, it's superior to the laserdisc version. All episodes are transferred from the finest prints and letterboxed. 8 titles: *Superman, The Mechanical Monsters, Billion Dollar Limited, Arctic Giant, Bulleteers, Magnetic Telescope, Electric Earthquake* and *Volcano.*
VHS: S29733 ..... 19.95

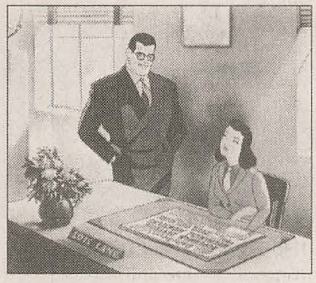

SUPERMAN CARTOONS VOL. 2
76 min. 1941-43 [Fleischer] HiFi
The complete collection on two Standard Play VHS tapes. 8 titles: *Terror On The Midway, Japoteurs, Showdown, Eleventh Hour, Destruction Inc., The Mummy Strikes, Jungle Drums, Underground World* and *Secret Agent.*
VHS: S29734 ..... 19.95

SUPERIOR DUCK
See Daffy Duck Compilations

THE SWAN PRINCESS
90 min. 1994 [Nest Prods] Stereo
From the director of *The Fox & The Hound*, comes a new animated musical adventure. It's the story of Princess Odette, who is transformed into a swan by an evil sorcerer's (voice of Jack Palance) spell. Held captive at an enchanted lake, she befriends Jean-Bob the Frog (voice of John Cleese), Speed the Turtle (voice of Steven Wright) and Puffin the Bird. Despite their struggle to guard the princess, only a vow of everlasting love can break the spell.
VHS: S25610 ..... 14.95
Laser: LD75029 ..... 29.95

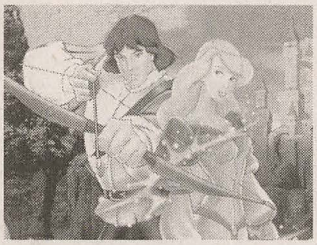

THE SWAN PRINCESS II
Escape From Castle Mountain
75 min. 1997 [Nest Entertainment]
Richard Rich directs this direct-to-video sequel to his well-regarded 1994 theatrical feature. Prince Derek, Princess Odette and the rest fight to save their kingdom from the evil magician Clavius.
VHS: S32470 ..... 19.95

THE SWAN PRINCESS III
Mystery of The Enchanted Treasure
NEW
71 min. 1998 [Nest Entertainment]
Richard Rich directs this third installment in the Swan Princess franchise. Evil sorceress Zelda plans to steal the magically powerful Forbidden Arts. She kidnaps Odette and ransoms her to Prince Derek for the treasure. Includes nine sing-along songs from the trilogy.
VHS: S34688 ..... 14.95

SWAT KATS: DEADLY DR. VIPER
52 min. [Hanna-Barbera]
2 episodes: The Swat Kats battle evil alliances and hideous plant monsters when Dr. Viper makes a house call on Megakat City in *Destructive Nature* and *Katastrophe!* Bonus episode: Space Ghost in *Zorak.*
VHS: S31497 ..... 12.95

SWAT KATS: STRIKE OF DARK KAT
52 min. [Hanna-Barbera]
2 episodes: In *The Wrath of Dark Kat* and *Night of Dark Kat*, the Swat Kats lock bytes with Dark Kat and the evil technovillain Hard Drive. Bonus episode: Space Ghost in *Space Ark.*
VHS: S31499 ..... 12.95

SWAT KATS: METALLIKATS ATTACK
52 min. [Hanna-Barbera]
2 episodes: With an arsenal of giant attck robots and amazing gadgets at their disposal, the Metallikats terrorize Megakat City in *The Metallikats* and *Metal Urgency!* Bonus episode: Space Ghost in *Space Armada.*
VHS: S31498 ..... 12.95

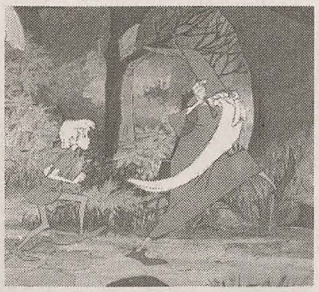

THE SWORD IN THE STONE
79 min. 1963 [Disney]
A young scullery boy named Wart is taught amazing lessons by Merlin, who turns him into a fish, a bird, and a squirrel so that he might understand the mysteries of life. These lessons help him remove the enchanted sword from the stone to be crowned Arthur, King of England.
VHS: S02182 ..... 24.95
Laser: LD75884 ..... 36.95
Laser (CAV): LD74999 ..... 49.95

SYLVESTER & TWEETY'S BAD OL' PUTTY TAT BLUES
100 min. 1949-57 [Warner Bros.]
14 titles: *A Bird In A Guilty Cage* ('52), *Canned Feud* ('51), *All A Bir-r-r-d* ('50), *Greedy For Tweety* ('57), *Bad Ol' Putty Tat* ('49), *Pop 'Em Pop* ('50), *Gift Wrapped* ('52), *A Mouse Divided* ('53), *Birds Anonymous* ('57), *Kit For Cat* ('48), *Tweety's SOS* ('51), *Stooge For A Mouse* ('50), *Dog Pounded* ('54) and *Tree For Two* ('52).
Laser: LD72394 ..... 34.95

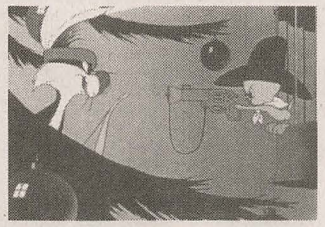

SYLVESTER & TWEETY:
The Best Yeows Of Our Lives
33 min. 1950-56 [Warner Bros.]
5 titles: *All A Bir-r-rd* ('50), *Tweet And Sour* ('56), *Tweet Tweet Tweety* ('51), *Home Tweet Home* ('50) and *A Bird In A Guilty Cage* ('52).
VHS: S16721 ..... 12.95

SYLVESTER & TWEETY'S TALE FEATHERS
34 min. 1952-54 [Warner Bros]
5 titles: *Muzzle Tough* ('54), *A Street Cat Named Sylvester* ('53), *Satan's Waitin'* ('54), *Dr. Jerkyll's Hide* ('54) and *Ain't She Tweet* ('52).
VHS: S29735 ..... 12.95

T

TAZMANIA: TAZ-MANIAC
34 min. 1993 [Warner Bros.]
From the popular Fox Network Saturday morning TV series. 4 episodes: *Not A Shadow of A Doubt, Food For Thought, Gone To Pieces* and *Deer Taz.*
VHS: S19046 ..... 12.95

TAZMANIA: TAZ-MANIMALS
34 min. 1993 [Warner Bros.]
From the popular Fox Network Saturday morning TV series. 3 episodes: *The Dog the Turtle Story* and *Here Kitty Kitty Kitty Parts I & II.*
VHS: S19045 ..... 12.95

TAZMANIA: TAZ-TRONAUT
34 min. 1993 [Warner Bros.]
From the popular Fox Network Saturday morning TV series. 4 episodes: *Airbourne Airhead, Taz* and *The Pterodactyl, Astro Taz and Bottle Cap Blues.*
VHS: S19044 ..... 12.95

TENNESSEE TUXEDO:
Brushing off A Toothache
60 min. 1967 [Leonardo Prod.]
10 titles: Tennessee Tuxedo in *Brushing off A Toothache, Zoo's News* and *Telescope Detectives*; Tooter Turtle in *Sea Haunt*; Klondike Kat in *The Candy Mine*; Go Go Gophers in *Who's A Dummy*; Underdog in *March of The Monsters*; Commander McBragg in *Flying Traps*; The Hunter in *Frankfurter Fix*; The King & Odie in *Call Out The Kids.* **EP Speed.**
VHS: S29736 ..... 9.95

TERRYTOONS:
The Cats & Mice of Paul Terry
55 min. 1920's (B&W) [Terrytoons]
7 titles: *The Wild West, Short Vacation, China Doll, Sunny Italy* ('28), *Stars Of The Circus, Sharpshooter* ('24) and *Ship Ahoy.*
VHS: S05604 ..... 19.95

TEX AVERY CARTOONS

TEX AVERY'S SCREWBALL CLASSICS 1

59 min. [MGM]

8 titles: *Little Tinker, Swing Shift Cinderella, Magical Maestro, Bad Luck Blackie, Lucky Ducky, The Cat That Hated People, Symphony In Slang* and *Who Killed Who.*

VHS: S07967 ..... 14.95

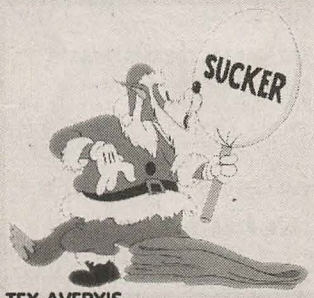

TEX AVERY'S SCREWBALL CLASSICS 2

60 min. [MGM] HiFi

8 titles: *Red Hot Riding Hood, One Ham's Family, Happy Go Nutty, Slap Happy Lion, Wild & Wolfy, Ventriloquist Cat, Big Heel Watha* and *Northwest Hounded Police.*

VHS: S29739 ..... 14.95

TEX AVERY'S SCREWBALL CLASSICS 3

44 min. 1945-54 [MGM] HiFi

6 titles: *The Screwy Truant* ('45), *House of Tomorrow* ('49), *Flea Circus* ('54), *Hound Hunters* ('47), *Batty Baseball* ('44) and *TV of Tomorrow* ('53).

VHS: S13555 ..... 12.95

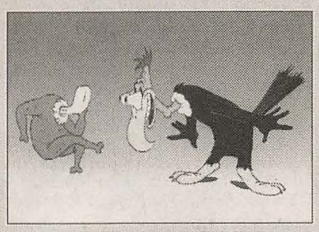

TEX AVERY'S SCREWBALL CLASSICS 4

46 min. 1942-53 [MGM] HiFi

6 titles: *What Price Fleadom* ('48), *TV of Tomorrow* ('53), *The Counterfeit Cat* ('49), *Blitz Wolf* ('42), *The Cuckoo Clock* ('50) and *What's Buzzin' Buzzard?* ('43).

VHS: S15665 ..... 12.95

TEX AVERY'S SCREWBALL CLASSICS ON LASER

118 min. [MGM] HiFi

16 titles: *Little Tinker, Swing Shift Cinderella, Magical Maestro, Bad Luck Blackie, Lucky Ducky, The Cat that Hated People, Symphony In Slang, Who Killed Who, Red Hot Riding Hood, One Ham's Family, Happy Go Nutty, Slap Happy Lion, Wild & Wolfy, Ventriloquist Cat, Big Heel Watha* and *Northwest Hounded Police.*

Laser: LD75887 ..... 34.95

ALL THIS AND TEX AVERY, TOO!

115 min. 1942-54 [MGM] USA

15 titles: *Blitz Wolf* ('42), *Dumb Hounded* ('43), *The Screwy Truant* ('45), *King-Size Canary* ('47), *Screwball Squirrel* ('44), *What Price Fleadom* ('48), *Half-Pint Pygmy* ('48), *Little Rural Riding Hood* ('49), *Doggone Tired* ('49), *Wags To Riches* ('49), *Counterfeit Cat* ('49), *The Cuckoo Clock* ('50), *House of Tomorrow* ('49), *Droopy's Double Trouble* ('51) and *Flea Circus* ('54).

Laser: LD70151 ..... 34.95

THE COMPLEAT TEX AVERY

9 hours 1942-55 [MGM]

Every single cartoon directed by Tex Avery while at MGM – collected here in a 5-disc (10-sides) boxed laserdisc set – presented in chronological ical order.

1942: *The Blitz Wolf, The Early Bird Dood It;* **1943:** *Dumb Hounded, Red Hot Riding Hood, Who Killed Who?, One Ham's Family, What's Buzzin' Buzzard?;* **1944:** *Screwball Squirrel, Batty Baseball, Happy-Go-Nutty, Big Heel-Watha;* **1945:** *The Screwy Truant, The Shooting Of Dan McGoo, Jerky Turkey, Swing Shift Cinderella, Wild And Woolfy;* **1946:** *Lonesome Lenny, The Hick Chick, Northwest Hounded Police, Henpecked Hoboes;* **1947:** *Hound Hunters, Red Hot Rangers, Uncle Tom's Cabana, Slap Happy Lion, King-Size Canary;* **1948:** *What Price Fleadom, Little Tinker, Half-Pint Pygmy, Lucky Ducky, The Cat That Hated People;* **1949:** *Bad Luck Blackie, Señor Droopy, The House Of Tomorrow, Doggone Tired, Wags To Riches, Little Rural Riding Hood, Outfoxed, Counterfeit Cat;* **1950:** *Ventriloquist Cat, The Cuckoo Clock, Garden Gopher, The Chump Champ, The Peachy Cobbler;* **1951:** *Cock-A-Doodle Dog, Daredevil Droopy, Droopy's Good Deed, Symphony In Slang, Car Of Tomorrow, Droopy's Double Trouble;* **1952:** *Magical Maestro, One Cab's Family, Rock-A-Bye Bear;* **1953:** *Little Johnny Jet, TV Of Tomorrow, The Three Little Pups;* **1954:** *Drag-Along Droopy, Billy Boy, Homesteader Droopy, Farm Of Tomorrow, The Flea Circus, Dixieland Droopy;* **1955:** *Field And Scream, The First Bad Man, Deputy Droopy, Cellbound;* **1956:** *Millionaire Droopy (Cinemascope);* **1957:** *Cat's Meow (Cinemascope).*

Laser: LD71656 ..... 99.95

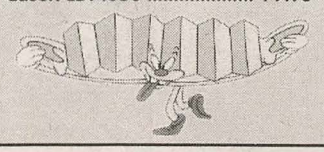

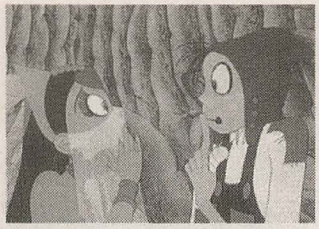

THE THIEF & THE COBBLER

73 min. 1996 [Richard Williams]

Nearly thirty years in the making, *The Thief and The Cobbler* is almost literally Richard William's life work. Some of animation's greatest names have contributed to the production over the years, and the lush animation and breathtaking Escher-like backgrounds are a feast for the eyes. Unfortunately, Williams was not able to complete the film on time, so the money men took it away from him—hastily slapping together something that could pass as a complete movie. The version that appears on this tape is a disappointing patchwork of breathtaking Williams animation interspersed with hack fill-in scenes, lame Disney-esque musical numbers, and a jarringly inappropriate soundtrack. Still, every animation devotee *must* have this film just for the Williams segments that remain intact.

VHS: S30598 ..... 14.95

Laser: LD72461 ..... 29.95

THIRTIES MAGIC VOL. 1

60 min. 1932-39 [Various]

8 titles: Walter Lantz's Oswald The Rabbit in *Mechanical Man* ('32), *Beachcombers* ('36) and *Quail Hunt* ('35) / L'il Eightball in *Silly Superstition* ('39) and *A Haunting We Will Go* ('39) / Krazy Kat in *Bars & Stripes* ('31)/ *Marty The Monk* ('30's) / *To Spring* ('36).

VHS: S29737 ..... 17.95

THIRTIES MAGIC VOL. 2

55 min. 1930-39 [Various] B&W/Color

7 titles. *Daffy Duck & The Dinosaur* ('39 WB), *Betty in Blunderland* ('34 Betty Boop), *Goofy Goat Antics, Lighthouse Keeping* ('32 Krazy Kat), *Westward Whoa* ('36 Porky Pig), *Ding Dong Doggie* ('37 Betty Boop) and *False Vases* ('30 Felix The Cat). Film prints are fair to poor.

VHS: S29738 ..... 17.95

THE THREE CABALLEROS

71 min. 1944 [Disney]

Starring Donald Duck, Jose Carioca and Panchito, this combination of live action and animation was made as a companion piece to "Saludos Amigos", a goodwill gesture by Disney toward our South American allies. Donald celebrates his birthday down south, opening a wondrous collection of gifts that evolve into musical journeys with a Latin beat. 3 titles: *Baja, The Cold-Blooded Penguin* and *The Flying Gauchito.*

VHS: S07527 ..... 24.95

Laser: LD75885 ..... 36.95

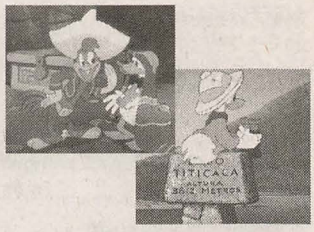

THE THREE CABALLEROS/ SALUDOS AMIGOS LASERDISC

300 min. 1942-44 [Disney]

This set with *Saludos Amigos* is a complete archive of Walt Disney's South American adventures in the 1940's. Both films are spectacularly restored (complete with their RKO logo openings), but that's only the tip of the iceberg. Behind-the-scenes footage of the filming of the *3 Cab* beach sequence, screen tests, separate music and effects tracks, original trailers, reconstructed work-prints of three never-completed cartoons (*Caxanga* with Donald Duck, *Onaro Bird* narrated by Sterling Holloway, and *The Laughing Gauchito*), radio broadcasts, newsreel footage, publicity materials, and a documentary featurette: *South of The Border With Walt Disney*. Five hours (count 'em!) of material is presented.

Laser (CAV): LD75886 ..... 99.95

THE THREE LITTLE PIGS

28 min. 1933-36 [Disney]

When first released, *The Three Little Pigs* contained a scene of the Wolf disguised as the "Fuller-Brush Man": an outrageous Jewish peddler ethnic stereotype, complete with long beard and a huge, hooked nose. Quickly, Disney relooped the ethnic-sounding voice track, and in the 1940s actually *re-animated* the scene without the Jewish peddler disguise. For the first time in sixty years, you can see the original version, complete with the original United Artists opening title card. The voice track on this tape is the relooped version with a "Goofy"-esque voice. Includes the Oscar-winning *Three Little Pigs* ('33) and two "sequels" from the Silly Symphonies series: *The Big Bad Wolf* ('34) and *Three Little Wolves* ('36). *Laserdisc also contains the cartoons on "Disney's Favorite Stories: Paul Bunyan."*

VHS: S30490 ..... 12.95

Laser: LD76014 ..... 24.95

THE THREE MUSKETEERS

85 min. 1977 [Pendennis Films]

Directed by John Halas. In their quest to save the reputation of the Queen of England, the Musketeers cross swords with an evil Cardinal, battle secret agents, and encounter full scale armies.

VHS: S29740 ..... 14.95

THUMBELINA

86 min. 1994 [Don Bluth] HiFi Stereo

From Don Bluth comes one of his lushest-looking animated features yet. The diminuitive heroine must fend off the amorous advances of beetles, moles and frogs while she searches for her lost Fairy Prince. Adaptation by Don Bluth, musical score by Barry Manilow, songs and voices by Gilbert Gottfried and Charo... 'nuff said. *Laserdisc is widescreen.*

VHS: S21255 ..... 14.95

Laser: LD72421 ..... 34.95

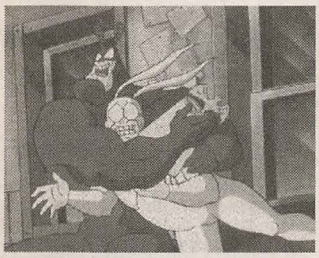

THE TICK VS. ARTHUR?

2 more episodes from the TV series.

VHS: S32471 ..... 5.95

TINY TOON ADVENTURES: HOW I SPENT MY VACATION

80 min. 1991 [Amblin/Warner] HiFi

This theatrical feature never made it to the theatres, going straight to video instead. Plucky Duck and Hampton head for (gasp and drool!) Happy World Land, Buster & Babs turn a squirt-gun fight into a globe-hopping adventure, and Elmyra treats the ferocious beasts in a drive-through safari park like cute widdle puddy tats. The animation is very good, and the energy level remains high for all 80 minutes.

VHS: S29741 ..... 19.95

Laser: LD75888 ..... 29.95

TINY TOON ADVS VOL. 1: The Best of Buster & Babs

44 min. [Warner Bros.] Stereo

2 episodes: Buster Bunny takes a chance and asks Babs to a dance in *Prom-Ise Her Anything*. And in *thirteensomething*, Babs hopes to land a part on a show whose zip code may be 9021-uh-oh!

VHS: S18489 ..... 12.95

TINY TOON ADVS VOL. 2: Tiny Toon Music Television

44 min. [Warner Bros.] Stereo

2 episodes: TT-MTV is on the air! In the *TT Music Television* and *Toon TV*, VJs Babs and Buster give "The Name Game", "Particle Man", "Nothing Compares To You", "Yakkity-Yak" and more tunes the TOON treatment.

VHS: S18490 ..... 12.95

TINY TOON ADVS VOL. 3: Tiny Toons in Two-Tone Town

44 min. [Warner Bros.] Stereo

2 episodes: Babs and Buster meet the first-ever Warner cartoon stars. The pair of hares help down-and-out 30's toonsters revive their careers in *Two-Tone Town*. And Babs finds her role model in the Field of Dreams spoof *Fields of Honey*.

VHS: S18491 ..... 12.95

TINY TOON BIG ADVENTURES

42 min. [Warner Bros.] HiFi Stereo

2 episodes: Buster and Babs quake rattle & roll in *Journey to the Center of Acme Acres*; and time-traveling Plucky must rush back to the present to finish his homework in *A Ditch in Time*.

VHS: S20493 ..... 12.95

TINY TOON ISLAND ADVENTURES

42 min. [Warner Bros.] HiFi Stereo

2 episodes: The Tooners find out where a treasure map leads in *No Toon Is an Island*; and *Buster and Babs Go Hawaiian* for some wicky wacky fun.

VHS: S20495 ..... 12.95

TINY TOON FIENDISHLY FUNNY ADVENTURES

38 min. [Warner Bros.] HiFi Stereo

2 episodes: Plucky's imagination gets the best of him in *Duck in the Dark*; Hampton's diet puts him cheek-to-crumb with the *Little Cake of Horrors*; The *Night of the Living Pets* closes in on Elmyra; and Babs and Buster get really mad at a mad scientists in *Hare-Raising Night*.

VHS: S20494 ..... 9.95

TINY TOONS: IT'S A WONDERFUL CHRISTMAS SPECIAL

23 min. 1996 [Warner Bros.] HiFi Stereo

What would Acme Acres be like if Buster Bunny never starred on *Tiny Toon Adventures*? Guardian rabbit angel Harvey provides the answer in this spoof of the classic Jimmy Stewart film.

VHS: S30377 ..... 12.95

TINY TOONS: NIGHT GHOULERY

45 min. 1996 [Warner Bros.] HiFi Stereo

Babs gives a Rod Serling-esque presentation of a collection of macabre paintings. A tale of horrific household appliances unfolds in *The Telltale Vacuum*. Montana Max is plunged into Heck in *The Devil and Daniel Webfoot*. *Hold That Duck* holds monsters in the closet for Buster and Plucky. And a pesky airline traveler munches engine number four in *Gremlin on a Wing*. Also *Sneezer the Sneezy Ghost*, *Devil Dog of the Moors*, *Fuel*, *Night of the Living Dull and Franken Myra*. Nine great segments in all.

VHS: S30376 ..... 12.95

TINY TOY STORIES

20 min. [John Lasseter/Pixar]

The five groundbreaking computer-animated shorts directed by John Lasseter for Pixar, that led to the making of the feature-length *Toy Story*. *The Adventures of Andre and Wally B* (1984), *Luxo, Jr.* (1986), *Red's Dream* (1987), *Tin Toy* (1988 Oscar Winner), and *Knicknack* (1989 Oscar Nominee).

VHS: S30600 ..... 9.95

Tom & Jerry and Friends (1930's)

Here are those great cartoons from Van Beuren Studios, NOT the MGM cat & mouse of the 40's. Each volume has 8 Van Beuren shorts, including one or two Tom & Jerry (aka/Dick & Larry) shorts. *NOTE: Film Print and video transfer quality varies.*

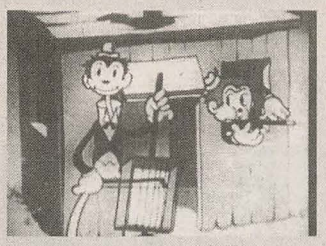

TOM & JERRY & FRIENDS # 1

60 min. 1929-33 [Van Beuren] B&W

8 titles: *Tightrope Tricks* ('33), *Happy Hoboes* ('33), *Candyland* ('33), *House Cleaning Time* ('32), *Feathered Follies* ('32), *Ship Ahoy* ('30), *Custard Pies* ('29) and *Ball Game* ('29).

VHS: S05054 ..... 17.95

TOM & JERRY & FRIENDS # 2

60 min. 1929-33 [Van Beuren] B&W

8 titles: *Gypped In Egypt* ('30), *The Jail Breakers* ('29), *A Dizzy Day* ('33), *Tuning In* ('29), *Western Whoopee* ('30), *Snow Time* ('30), *Venice Vamp* ('32) and *The Haunted Ship* ('30).

VHS: S05055 ..... 17.95

TOM & JERRY & FRIENDS # 3

60 min. 1926-33 [Van Beuren] B&W

8 titles: *Barnyard Bunk* ('32), *Three Little Kittens* ('33), *The Cat's Dilemna* ('32), *A Fireman's Life* ('33), *Hokum Hotel* ('32), *Noah Knew His Ark* ('30), *In Vaudeville* ('26) and *Radio Racket* ('31).

VHS: S05056 ..... 17.95

TOM & JERRY & FRIENDS # 4

60 min. 1930-34 [Van Beuren] B&W

6 titles: *Plane Dumb* ('32), *Magic Art* ('32), *Dixie Days* ('30), *Galloping Hooves* ('33), *The Lion Tamer* ('34-Amos 'n Andy) and *The Rasslin Match* ('34-Amos & Andy).

VHS: S05057 ..... 17.95

TOM & JERRY & FRIENDS # 5

60 min. 1929-33 [Van Beuren] B&W

8 titles: *A Swiss Trick* ('31), *Picnic Problems* ('33), *The Fly's Bride* ('29), *AM To PM* ('33), *Farm Foolery* ('30), *Xmas Night* ('33), *Singing Saps* ('30) and *The Panicky Pup* ('33).

VHS: S29745 ..... 17.95

TOM & JERRY & FRIENDS # 6

60 min. 1930-33 [Van Beuren] B&W

8 titles: *Puzzled Pals* ('33), *College Capers* ('31), *Happy Polo* ('32), *The Farmerette* ('32), *Cowboy Blues*('31), *The Animal Fair* ('31), *Robin Hood Rides Again* ('33) and *Good Old School Days* ('30).

VHS: S29746 ..... 17.95

TOM & JERRY & FRIENDS # 7

60 min. 1929-33 [Van Beuren] B&W

8 titles: *The Magic Mummy* ('33), *Runaway Blackie* ('33), *Donkey Tricks* ('20's), *Wild Goose Chase* ('32), *Bring 'Em Back Half Shot* ('32), *Fisherman's Luck* ('31), *A Close Call* ('29) and *Old Hokum Bucket* ('31).

VHS: S06971 ..... 17.95

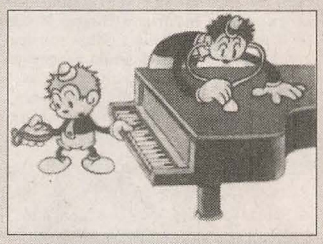

TOM & JERRY & FRIENDS # 8

60 min. 1929-33 [Van Beuren] B&W

8 titles: *The Phantom Rocket* ('33), *The Iron Man* ('30), *Golden Goose* ('31), *Chinese Jinks* ('32), *The Bully's End* ('33), *Jest Of Honor* ('34), *In Darkest Africa* ('33) and *The Big Cheese* ('30).

VHS: S29747 ..... 17.95

TOM & JERRY & FRIENDS #9

60 min. 1929-34 [Van Beuren] B&W/Color

8 titles. Aesop's Fables: *Cinderella Blues* (31), *Laundry Blues* ('30), *A Stone Age Romance* ('29), *Circus Capers* ('30) and *Red Riding Hood* ('31). Plus *A Royal Good Time* ('34 Little King), *Love's Labor Won* ('33 Cubby Bear) and *Redskin Blues* ('32 Tom & Jerry). Fairly good film prints.

VHS: S29748 ..... 17.95

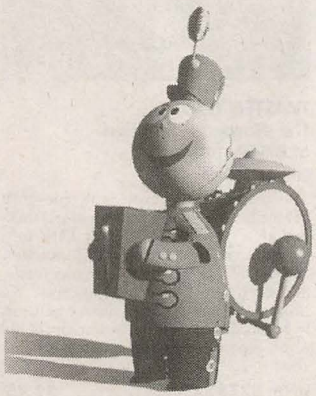

TONY VEGAS' ANIMATED ACIDBURN FLASHBACK TABU

60 min. 1991 [Various]

11 animated shorts of varying degrees of weirdness: *Life Is Flashing (Before Your Eyes)* by Vincent Collins; *Ace of Light* by Dennis Pies; *Delivery Man* by Emily Hubley; *Reasons To Be Glad* by Jeffrey Noyes Scher; *Impetigo* by James Duesing; *Lunch* by Michael Dwass; *Parataxis* by Skip Battaglia; *One Nation Under TV* by Ruth Peyser; *Bus Stop* by Andrea Gomez; *200* by Vincent Collins and *Rapid Eye Movements* by Jeff Carpenter & Mary Lambert.

VHS: S16473 ..... 19.95

TOO–WAR

TOOTER TURTLE IN KINK OF SWAT

60 min. 1967 [Leonardo-TTV]

13 episodes: Tooter Turtle in *Kink Of Swat, Quarterback Hack, Jerky Jockey, Stupor Man* and *Steamboat Stupe*; Klondike Kat in *Sticky Stuff*; Go Go Gophers in *He's For The Berries*; Underdog; Commander McBragg in *Around The World* and *Tightrope*; The Hunter in *School Days, Fool Days*; The King & Odie in *Bats In The Ballpark*; Tennessee Tuxedo in *The Giant Clam*. **LP Speed.**

VHS: S29749 ..... 9.95

THE TOWN THAT SANTA FORGOT

45 min. [Hanna-Barbera]

The spirit of Christmas turns spoiled little Jeremy Creek's selfish wants into true joy for a town that Santa has never forgotten.

VHS: S30365 ..... 9.95

TREASURE ISLAND

75 min. 1972 [Filmation]

Originally released as a theatrical feature, this film was also shown as a prime-time TV special in 1980. Young Jim Hawkins and his friend Hiccup Mouse take to the high seas in this musical version of the Robert Louis Stevenson novel. Voice talents include Richard Dawson, Larry Storch and Davy Jones.

VHS: S29750 ..... 14.95

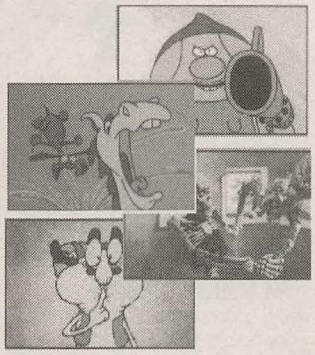

TOO OUTRAGEOUS ANIMATION

88 min. [Various]

27 films: *This is Your Brain on Animation* (Karl Staven), *Expiration Date* (Eric Fogel), *Weird Beard* (DNA Prod's), *Let's Chop Soo-E!* (Eric Pigors), *9 Seconds and a Half* (Vincenzo Gioanola), *Liver, Lust or Louie* (Caren Scarpulla), *Mad Doctors of Borneo* (Webster Colcord), *Snake Theatre* (Will Panganiban/Aaron Smith), *Pirates (The Lift)* (Alexander Tatarsky), *Use Instructions* (Guido Manuli), *Rakthavira* (Voltaire), *Guano!* (Federico Vitali), *The Four Wishes* (Michael Ocelot), *Nanna & Lil' Puss Puss in Off The Record* (DNA Prod's), *Little Red Riding Hood* (Cassandra Einstein), *Little Rude Riding Hood* (Mike Grimshaw), *Hard Edition* (DNA Prod's), *Organ House* (Masayoshi Obata), *Vice Versa* (Aleksander Sroczynski), *Skippy The Dog Food Taster* (Larry Royer), *Gring Gallet's Reward* (Vincent Lavachery), *Tampon* (Justine Whitehead/Scott Ingalls), *Beaker and Homeslice Get Out of Hand* (Justin Conant), *Birdy Birdy* (Aaron Tardos), *Yes Timmy, There is a Santa Claus* (Steven Fonti), *Molly* (Aaron Smith), and *Nanna & Lil' Puss Puss in Who Calcutta The Cheese* (DNA Prod's).

VHS: S29751 ..... 29.95

A TROLL IN CENTRAL PARK

76 min. 1994 [Don Bluth] HiFi Stereo

Stanley is a sweet-natured troll with a green thumb that can turn anything into flowers. When wicked Queen Gnorga discovers his secret, she banishes him to New York City. He leads two city kids into the adventure of their lives, and shows them that if you believe in yourself you can do anything. Laserdisc is widescreen.

VHS: S23113 ..... 19.95

Laser: LD74837 ..... 34.95

'TWAS THE NIGHT BEFORE CHRISTMAS

24 min. 1974 [Rankin/Bass]

Santa is boycotting the town of Junctionville because doubting Albert Mouse published a letter denouncing the St. Nick myth. The town must work feverishly to repair the damage before Christmas Eve.

VHS: S13033 ..... 9.95

TWEETY & SYLVESTER

60 min. 1942-48 [Warner Bros] HiFi

8 titles: *Tweety Pie* ('47 -Oscar Winner), *A Tale Of Two Kitties* ('42), *The Gruesome Twosome* ('45), *Birdie And The Beast* ('44), *Life With Feathers* ('45), *Crowing Pains* ('47), *Back Alley Oproar* ('48) and *I Taw A Putty Tat* ('48).

VHS: S09122 ..... 14.95

TWICE UPON A TIME

75 min. 1983 [Korty/Lucasfilm] HiFi

Heroes Ralph and Mum search for the Magic Mainspring among the strange Rushers of Din. Filmed in Lumage– a new technique enabling depth, translucent colors and textures impossible to achieve in cel animation. Co-directed by Sesame Street animator John Korty.

VHS: S13442 ..... 14.95

Laser: LD75892 ..... 34.95

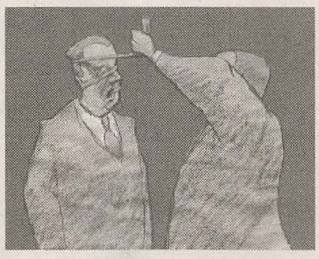

TWISTED TOONS
The Warped Animation of Bill Plympton

60 min. 1993

This documentary reveals the true story behind the one-of-a-kind animator. Working alone in his New York City loft, Plympton has created scores of animated shorts, MTV IDs, television commercials, and even two full-length features. We talk to and watch the animator at work in his studio, and see clips of many of his films, especially his one-man feature *The Tune*.

VHS: S27852 ..... 59.95

U

UB IWERKS COMICOLOR CLASSICS

60 min. 1934-36 [Iwerks] Color

6 titles: *Summertime* ('35), *Jack Frost* ('34), *Balloon Land* ('35), *Sinbad The Sailor* ('35), *Simple Simon* ('35) and *Tom Thumb* ('36).

VHS: S29752 ..... 17.95

UNDERDOG IN THE BIG SHRINK

60 min. 1967 [Leonardo Prod.]

8 episodes: *Underdog in The Big Shrink Pt. 1* and *Go Snow*; The King & Odie in *Confound It! Confusion*; Klondike Kat in *Cream Puff Buff*; The Hunter in *Big Birthday Blast*; Tooter Turtle in *Tale Spin*; Go Go Gophers in *Swamped*; Commander McBragg in *The Astronaut*.

VHS: S29753 ..... 14.95

V

VAN BEUREN & COMMONWEALTH

60 min. 1935-36 [Van Beuren]

Very nice prints and video transfer of these Rainbow Parades. 7 titles: *Tooneville Picnic, Cupid Gets His Man, It's A Greek Life, Molly Moo Cow and Robinson Crusoe, Trolley Ahoy, A Waif's Welcome* and *Molly Moo Cow and Rip Van Winkle*.

VHS: S29761 ..... 24.95

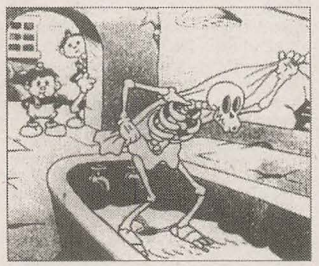

VAN BEUREN CARTOONS # 1
Tom & Jerry

70 min. 1930's [Van Beuren]

Excellent quality filmprints from Bosko Video. 8 titles: *Wot A Night, Trouble, Jungle Jam, A Swiss Trick, The Rocketeers, Rabid Hunters, In The Bag* and *Pots and Pans*.

VHS: S29762 ..... 29.95

VAN BEUREN CARTOONS # 2
Cubby Bear

67 min. 1933 [Van Beuren] HiFi

In 1933, Manny Davis created Cubby Bear for Van Beuren. Lost in the mists of time for decades, Cubby has been rescued by Bosko Video. Bosko has gone to great lengths to find the best source material available, and has meticulously transferred the films to video - even slightly letterboxing them. 9 Black & White titles: *Opening Night, Love's Labor Won, The Last Mail, Bubbles and Troubles, Barking Dogs, Fresh Ham, Indian Whoopee, Nut Factory* and *World Flight*.

VHS: S29763 ..... 29.95

VAN BEUREN CARTOONS # 3
The Little King

84 min. 1933-34 [Van Beuren] HiFi

In 1933, Van Beuren began a series based on Otto Soglow's *Little King* comic strip. Bosko Video has collected all of these cartoons and 2 *Sentinel Louie* cartoons and presented them here in chronological order. As usual with Bosko, the films are meticulously transferred and letterboxed. 11 Black & White titles: *A Dizzy Day* and *AM to PM (Sentinel Louie); The Fatal Note, On The Pan, Pals, Jest of Honor, Jolly Good Felons, Sultan Pepper, A Royal Good Time, Art for Art's Sake* and *Cactus King*.

VHS: S29764 ..... 29.95

THE VELVETEEN RABBIT

27 min. [Will Vinton]

Margery Williams' story is brought to life in this Claymation adaptation. After a toy rabbit receives lavish attention from a little boy, the love makes it actually turn real.Also includes *The Twelve Months*.

VHS: S26617 ..... 14.95

W

WARNER BROS. COLL. VOL. 1
Tokyo Jokio

60 min. 1931-43 [Warner Bros.]

8 titles: *Smile, Darn Ya Smile* ('31), *Freddy The Freshman* ('32), *Crosby, Columbo & Vallee* ('32), *Scrap Happy Daffy* ('43), *We're In The Money ('33), I Only Have Eyes For You* ('37), *The Case Of The Missing Hare* ('42) and *Tokyo Jokio* ('43).

VHS: S29766 ..... 24.95

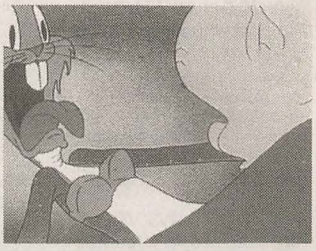

WARNER BROS. COLL. VOL. 2
Wackiki Wabbit

60 min. 1938-43 [Warner Bros.]

8 titles: *Hamateur Night* ('39), *Have You Got Any Castles?* ('38), *A Corny Concerto* ('43), *Jungle Jitters* ('38), *Daffy Duck & The Dinosaur* ('39), *Wackiki Wabbit* ('43), *I Wanta Be A Sailor* ('37) and *Farm Frolics* ('41).

VHS: S29767 ..... 24.95

Wallace & Gromit

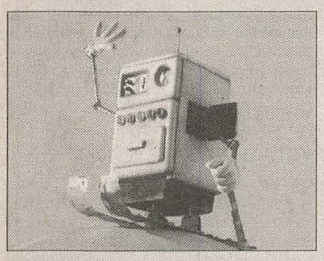

WALLACE & GROMIT: A GRAND DAY OUT

30 min. 1990 [Nick Park] **UK**

Nick Park's charming clay animation brings to life the comically pedestrian Englishman Wallace and his dog Gromit. In this Academy Award nominated featurette, when the pair run out of cheese for their tea-time biscuits, they build a spaceship in order to fly to the moon. There they meet a truly outlandish moon creature that takes exception to their cheese-harvesting mission.

VHS: S26395 ..... 9.95

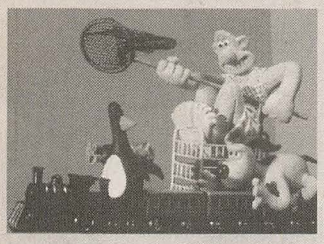

WALLACE & GROMIT: THE WRONG TROUSERS

30 min. 1994 [Nick Park] **UK**

In this Oscar winning featurette, Wallace and Gromit are forced to take in a boarder— a comically sinister penguin. Wallace's latest invention, the techno-trousers, is hijacked by the penguin to execute a daring jewel robbery. Fortunately, Gromit intercedes at the last moment, and the film climaxes with a chase sequence that represents a new pinnacle of stop-motion animation technique.

VHS: S25660 ..... 9.95

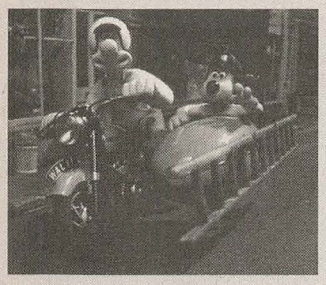

WALLACE & GROMIT: A CLOSE SHAVE

30 min. 1995 [Nick Park] **UK**

Nick Park's latest Wallace and Gromit featurette won the 1995 Academy Award. Wallace falls for a woman who turns out to be involved in a sinister sheep-rustling scheme. Of course, it's Gromit who figures it all out and comes to the rescue of Wallace and the hapless sheep, Shorn.

VHS: S29926 ..... 9.95

WALLACE & GROMIT: GIFT SET

90 min. 1990-95 [Nick Park] **UK**

All three videos in a collector's slipcase.

VHS: S29999 ..... 24.95

WARNER BROS. COLL. VOL. 3
Private Snafu

60 min. [Warner Bros.]

8 titles: *Home Front, Spies, The Gold Brick, It's Murder She Says, A Lecture On Camouflage, Three Brothers, Snafuperman* and *Booby Trap.*

VHS: S29768 ..... 24.95

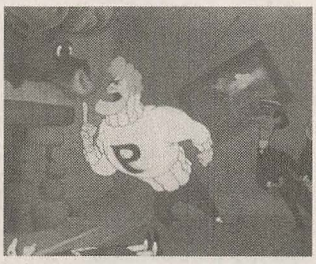

WARNER BROS. COLL. VOL. 4
The Dover Boys

60 min. 1932-43 [Warner Bros.]

7 titles: *Falling Hare* ('43), *A Great Big Bunch Of You* ('32), *A Tale Of Two Kitties* ('42), *The Dover Boys* ('42), *The Wabbit Who Came To Supper* ('42), *The Haunted Mouse* ('41) and *Inki & The Mynah Bird* ('43).

VHS: S29769 ..... 24.95

WARNER BROS. COLL. VOL. 5
Porky Pig

60 min. 1937-43 [Warner Bros.]

7 titles: *Get Rich Quick Porky* ('37), *Porky Pig's Feat* ('43), *Coy Decoy* ('41), *Henpecked Duck* ('41), *Fox Pop* ('42), *Prest-O Change-O* ('39) and *A Day At The Zoo* ('39).

VHS: S29770 ..... 24.95

WARTIME CARTOONS

60 min. [Various] B&W/Color

9 adult-oriented WW2 shorts made exclusively for the armed forces. 4 Private Snafu shorts: *Fighting Tools, Rumors, The Aleutians* and *Snafuperman* / 5 rare "Commandments For Health" by Hugh Harman: *Taking Medicine, First Aid, Personal Cleanliness, Drinking Water* and *Native Food.*

VHS: S06970 ..... 17.95

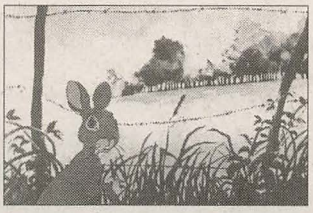

WATERSHIP DOWN

92 min. 1978 [Martin Rosén] Stereo **UK**

The odyssey that a small group of rabbits undertakes after one of them has a vision of evil things coming to destroy their homes. This project was years in the works, originally begun and then abandoned by John Hubley. *Laserdisc is widescreen.*

VHS: S01605 ..... 14.95

Laser LD72398 ..... 34.95

WEIRD CARTOONS VOL. 1

60 min. [Various] B&W/Color

9 titles: *Alice's Egg Plant* (Disney), *Frogland* (Russian Art Society of Paris), *Crazy Town* (Betty Boop), *Little Black Sambo* (Ub Iwerks), *In A Cartoon Studio* (Jungle Jinks Cartoons), *Scrub Me Mammy With A Boogie Beat* (Walter Lantz), *Haser's Delirium* (B&W silent), *The Devil's Ball* (puppet animation) and *The Cobweb Hotel* (Fleischer).

VHS: S01442 ..... 29.95

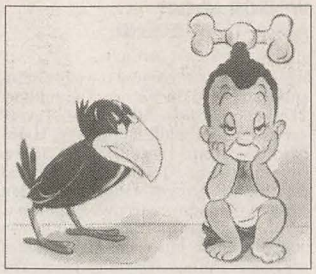

WEIRD CARTOONS VOL. 2

60 min. [Various] B&W/Color

8 titles: *Alice The Toreador* (Disney Alice Comedy), *Old Anything* (Bosko), *Betty Boop's Crazy Inventions, Inki and the Mynah Bird* (Chuck Jones), *It's a Bird* (stop-motion animation), *The Non Stop Fright* (Felix the Cat), *Scrap Happy Daffy* (Warner Bros) and *Small Fry.*

VHS: S05183 ..... 29.95

THE WHITE SEAL

30 min. 1975 [Chuck Jones]

A baby seal vows to save his fellow seals from the annual slaughter by hunters. He manages to find a safe island for his tribe but then must persuade them that change can be good. Voice of Roddy McDowell. **EP Speed.**

VHS: S03016 ..... 9.95

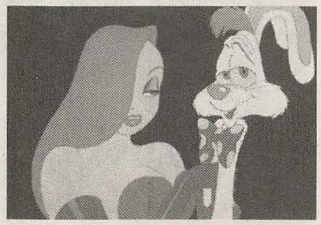

WHO FRAMED ROGER RABBIT?

104 min. 1988 [Amblin/Disney] HiFi

1988's smash theatrical hit about a rabbit framed for the murder of R.K. Maroon- owner of Toontown. This live action and animation movie was so successful and so influential that many credit it for a resurgent interest in animation in general. Down and out Private Eye Eddie Valiant is hired to clear cartoon star Roger Rabbit of murder charges. Stars Bob Hoskins, Christopher Lloyd, with voices of Kathleen Turner and Charles Fleischer. *CAV laserdisc is widescreen.*

VHS: S10337 ..... 22.95

Laser: LD75895 ..... 29.95

Laser (CAV): LD71209 ..... 39.95

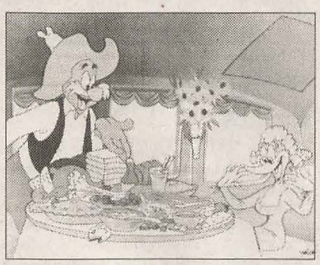

WILD & WOODY

51 min. 1948-65 [Walter Lantz] HiFi

8 titles: *Puny Express* ('51), *Stage Hoax* ('52), *Hot Noon* ('53), *Pistol Packin' Woodpecker* ('60), *Panhandle Scandal* ('59), *Wild And Woody* ('48), *Woodpecker Wanted* ('65) and *Short In The Saddle* ('63).

VHS: S29771 ..... 14.95

WILL VINTON'S FESTIVAL OF CLAYMATION

53 min. 1987 [Will Vinton]

A compilation of Claymation shorts, hosted by Herb and Rex, two Siskel and Ebert-esque dinosaurs who introduce each film. Includes *The Great Cognito* (Oscar nominee), *Dinosaur, Legacy, The Creation* (Oscar nominee), plus *Mountain Music, A Christmas Gift*, and special scenes from the film *Claymation.*

VHS: S29772 ..... 29.95

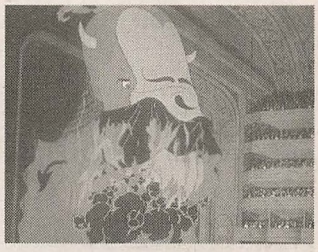

WILLIE, THE OPERATIC WHALE

25 min. 1946 [Disney]

Originally titled "The Whale Who Wanted To Sing At The Met" from *Make Mine Music* ('46), this wonderful short is sung and narrated by Nelson Eddy. Also on this tape: *Ferdinand The Bull* ('38) and *Lambert, The Sheepish Lion* ('52).

VHS: S14549 ..... 12.95

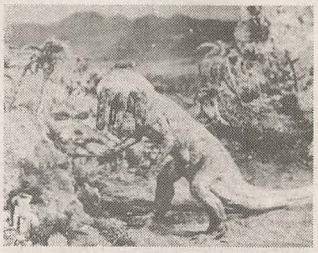

WILLIS O'BRIEN PRIMITIVES

60 min. B&W

A collection of stop-motion shorts by the great animation pioneer, including *Prehistoric Poultry Creation, RFD 10,000, Dinosaur and the Missing Link*, and excerpts from his feature *The Lost World.*

VHS: S05792 ..... 29.95

WINCE UPON A TIME
Foolhardy Fairy Tales & Looney Legends

101 min. 1937-60 [Warner Bros.]

14 titles: *A-Lad-In His Lamp* ('48), *Little Red Rodent Hood* ('52), *The Windblown Hare* ('49), *Yankee Dood It* ('56), *Pied Piper Porky* ('39-B&W), *Lumberjack Rabbit* ('54), *Goldimouse and the Three Cats* ('60), *Knighty-Knight Bugs* ('58), *Porky's Hero Agency* (37-B&W), *Tweety and the Beanstalk* ('57), *Rabbitson Crusoe* ('56), *Porky The Giant Killer* ('39-B&W), *Red Riding Hoodwinked* ('55) and *Paying The Piper* ('49).

Laser: LD72397 ..... 34.95

THE WIND IN THE WILLOWS

34 min. 1949 [Disney]

J. Thaddeus Toad's mania for motorcars drives his pals Moley, Rat and Angus MacBadger into a frenzy.

VHS: S01464 ..... 12.95

THE WIND IN THE WILLOWS

96 min. [Rankin/Bass]

Rankin/Bass' version of Kenneth Grahme's classic story featuring the voices of Charles Nelson Reilly, Roddy McDowall and Eddie Bracken.

VHS: S29773 ..... 14.95

WIN–YOS

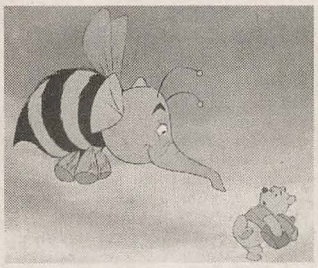

WINNIE THE POOH & THE HONEY TREE
25 min. 1966 [Disney]
The first of four Pooh featurettes. Pooh eats so much honey he gets himself wedged in his doorway
VHS: S03041 ..... 12.95

WINNIE THE POOH & THE BLUSTERY DAY
24 min. 1968 [Disney]
This second Pooh featurette won the Oscar in 1968. A storm descends on Hundred Acre Wood so terrible it washes Pooh away.
VHS: S03042 ..... 12.95

WINNIE THE POOH & TIGGER TOO
25 min. 1974 [Disney]
Pooh's third featurette. Tigger's enthusiastic greetings lead Pooh to try and "unbounce" him.
VHS: S03043 ..... 12.95

WINNIE THE POOH & A DAY FOR EEYORE
25 min. 1983 [Disney]
Pooh tries hard to make Eeyore feel better when everyone forgets his birthday
VHS: S03039 ..... 12.95

WINNIE THE POOH & CHRISTMAS TOO
38 min. 1991 [Disney]
Pooh forgets to deliver the gang's wish list to Santa, so he and Piglet dress up as Santa and a reindeer to deliver everyone's gifts. Despite his efforts, it's Christopher Robin who saves the day.
VHS: S29774 ..... 14.95

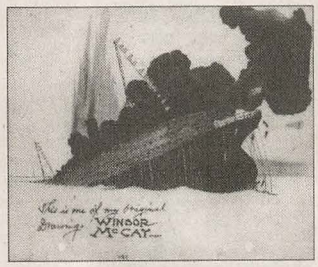

A TRIBUTE TO WINSOR McCAY
55 min. 1909-21 [Winsor McCay] B&W
An excellent collection of good quality, *complete* film prints. *The Sinking of The Lusitania* is a tour de force rendering of the doomed ship's last moments; *Dreams of The Rarebit Fiend: The Flying House* shows how far one man will go to avoid paying property tax; *Little Nemo* is the result of McCay's wager to make 4,000 drawings in one month; *Dreams of A Rarebit Fiend: The Pet* shows the folly of taking in stray animals; *Gertie The Dinosaur* is the filmed version of McCay's famous stage act— which reportedly required 10,000 drawings; *Dreams of A Rarebit Fiend: Bug Vaudeville* is the rumination of a hobo about the insect world.
VHS: S01371 ..... 24.95

WINSOR McCAY: ANIMATION LEGEND:
100 min. [Winsor McCay]
Winsor McCay was one of the most influential artists in the history of animation. This exclusive collection contains every surviving film made by McCay, transferred from beautiful 35mm Cinemathéque Quebecoise archival prints. The highlight of the collection is a stunning hand-colored copy of *Little Nemo* (1911), taken directly from the only known 35mm print in existence. Also included are *How A Mosquito Operates, Gertie The Dinosaur, The Sinking of The Lusitania, Gertie On Tour, The Centaurs* and *Flip's Circus*. The collection also features extensive liner notes by John Canemaker, an article by the Cinemathéque's curator, Louise Beaudet, and comments from producer Albert Miller regarding the film to tape transfer. In addition to a newly composed score by R.J. Miller, all films were digitally recorded at the proper speed, and letterboxed in the original 1.33:1 aspect ratio. Color & B&W.
VHS: S19675 ..... 39.95
Laser (CAV): LD72089 ..... 69.95
DVD: DV60133 ..... 29.95

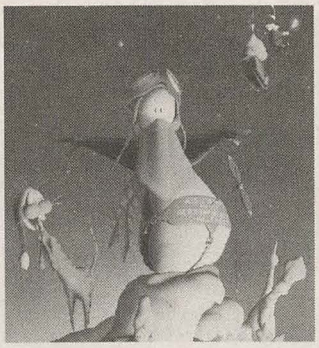

A WISH FOR WINGS THAT WORK
25 min. 1993 [Universal] HiFi Stereo
From Pulitzer Prize-winner Berkeley Breathed, creator of "Bloom County" and "Outland", it's a holiday special starring Opus and Bill. Determined to realize his life-long dream of flight, Opus turns to St. Nick. When Father Christmas finds himself in hot water on Christmas Eve, the holiday suddenly depends on Opus' heroism.
VHS: S19592 ..... 12.95
Laser: LD71925 ..... 24.95

WITCH'S NIGHT OUT
25 min. 1978 [Leach/Rankin]
Gilda Radner provides the voice of a washed-up witch who turns two small children into the monsters of their choice only to fulfill the fantasies of the town's adults.
VHS: S32491 ..... 9.95

WIZARDS
80 min. 1977 [Ralph Bakshi] Stereo
An evil twin brother/wizard named Blackwolf seeks to extend the evil sphere of his domain in the land of Scortch. He battles for supremacy against his brother Avatar, wizard of Montagar, who is totally the opposite of Blackwolf in personality and beliefs.
VHS: S02910 ..... 19.95
Laser: LD75896 ..... 34.95

WOODY WOODPECKER 50TH ANNIVERSARY VOL. 1
30 min. 1941-52 [Lantz] HiFi
4 titles: *The Cracked Nut* ('41), *Banquet Busters* ('48), *Born To Peck* ('52) and *The Redwood Sap* ('51).
VHS: S13918 ..... 12.95

WOODY WOODPECKER 50TH ANNIVERSARY VOL. 2
30 min. 1942-56 [Lantz] HiFi
4 titles: *The Coo Coo Bird* ('47), *Well Oiled* ('47), *Ace In The Hole* ('42) and *Arts And Flowers* ('56).
VHS: S13919 ..... 12.95

WOODY WOODPECKER COLLECTOR'S EDITION
60 min. 1941-56 [Lantz]
Both volumes on one video disc.
Laser: LD75897 ..... 24.95

THE WORLD'S GREATEST ANIMATION
90 min. 1978-90 HiFi
16 independent animated short films, including 11 Oscar winners and 5 Oscar nominees: *Creature Comforts* ('90), *Balance* ('89), *Technological Threat* ('88), *The Cat Came Back* ('88), *Your Face* ('87), *A Greek Tragedy* ('86), *Anna and Bella* ('85), *The Big Snit* ('85), *Charade* ('84), *Sundae in New York* ('83), *The Great Cognito* ('82), *Tango* ('82), *Crac* ('81), *The Fly* ('80), *Every Child* ('79) and *Special Delivery* ('78). Laserdisc includes 15 min. of supplemental materials.
VHS: S25652 ..... 29.95
Laser (CAV): LD75462 ..... 99.95

Y

THE YEAR WITHOUT A SANTA CLAUS
51 min. 1974 [Rankin/Bass]
When Santa decides to take a year off, Mrs. Claus and the elves must convince him how important he is to the children of the world. His elves fall into trouble with the miserable Snowmiser and Heatmiser. Stop-motion animation with Mickey Rooney voicing Santa Claus.
VHS: S29776 ..... 12.95

YES VIRGINIA, THERE IS A SANTA CLAUS
25 min. 1974 [Wolper/Melendez]
Many years ago, a newspaper editorial assured a little girl that her belief in Santa Claus was the soul of the Christmas spirit. Now the story comes to life in this animated holiday special.
VHS: S13040 ..... 9.95

YOGI THE EASTER BEAR
55 min. [Hanna-Barbera]
A prime-time TV special featuring the voice of Jonathan Winters. Pauly and Ernest have kidnapped the Easter Bunny and are intent on creating an all-plastic world, beginning with Easter eggs. Yogi and Boo-Boo must come to the rescue. Bonus short *Yakky Duck in Easter Duck*.
VHS: S29777 ..... 12.95

YOGI BEAR'S ALL-STAR COMEDY CHRISTMAS CAPER
30 min. 1982 [Hanna-Barbera]
Yogi and Boo-Boo sneak off to the city and make Christmas merry for a lonely little rich girl, Judy Jones, with some help from their old friends in this All-Star TV special.
VHS: S29779 ..... 9.95

YOGI BEAR: LOVE BUGGED BEAR
[Hanna-Barbera]
VHS: S31500 ..... 12.95

YOSEMITE SAM: THE GOOD, THE BAD AND THE ORNERY
33 min. 1950-62 [Warner Bros.]
5 titles: *Mutiny On The Bunny* ('50), *Sahara Hare* ('55), *Honey's Money* ('62), *Wild And Wooly Hare* ('59) and *Rabbit Every Monday* ('51).
VHS: S16722 ..... 12.95

YOSEMITE SAM'S YELLER FEVER
35 min. 1950-55 [Warner Bros.]
5 titles: *Hare Trimmed* ('53), *Southern Fried Rabbit* ('53), *This Is A Life?* ('55), *Hare Lift* ('52) and *Bunker Hill Bunny* ('50).
VHS: S29778 ..... 12.95

Z

LATE ADDITIONS

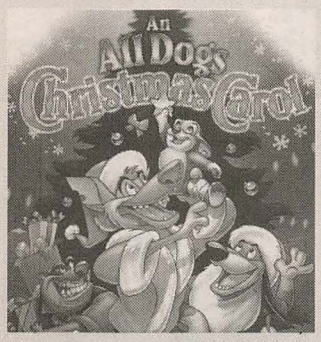

AN ALL DOGS CHRISTMAS CAROL

73 min. 1998 [MGM]

In this direct-to-video feature, the *All Dogs Go To Heaven* cast add their take on the Dickens classic to the ever-growing gallery of "A Christmas Carol" remakes. Voices of Steven Weber, Dom DeLuise, Sheena Easton, Ernest Borgnine, Charles Nelson Reilly and Bebe Neuwirth.

VHS: S35552 ..... 14.95

DVD: DV60518 ..... 24.95

THE CHIPMUNK ADVENTURE

76 min. 1987 [Bagdasarian Prod.]

When Dave goes to Europe, Alvin, Simon and Theodore are left home with Miss Miller. They enter a hot-air balloon race versus the Chipettes and unwittingly assist some international diamond smugglers. Eight songs in this theatrically released feature, including "Wooly Bully."

VHS: S35647 ..... 19.95

CRICKET ON THE HEARTH

50 min. 1967 [Rankin/Bass]

This early Rankin/Bass TV special is being released on home video for the first time. It's a take on the 1845 Christmas fantasy by Charles Dickens, wherein a poor toymaker finds a magical cricket on his hearth one Christmas morning. Voices include Danny Thomas, Marlo Thomas, Roddy McDowall and many others.

VHS: S35691 ..... 12.95

DOT & SPOT'S MAGICAL CHRISTMAS ADVENTURE

23 min. 1996 [Geoffrey Inc.]

Cuddly dalmatians Dot and Spot show kids how the magic of Santa follows you wherever you go.

VHS: S35649 ..... 12.95

THE LITTLE LULU SHOW
Potato Kids

25 min. 1997 [Cinar]

As seen on HBO. When Lulu finds a potato that looks like Tubby, the grocery store is swamped by kids looking for potatoes with their own likenesses. Plus two other stories, a stand-up routine and a "Lulubite."

VHS: S35352 ..... 9.95

THE LITTLE LULU SHOW
Bogeyman

25 min. 1997 [Cinar]

As seen on HBO. Lulu explains to Alvin that the bogeyman is not scary, just misunderstood. All he wants to do is dance. Plus two other stories, a stand-up routine and a "Lulubite."

VHS: S35353 ..... 9.95

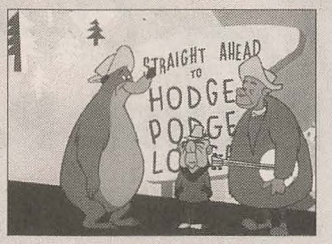

MR. MAGOO COLLECTOR'S EDITION

42 min. 1949-59 [UPA]

6 of the best Mr. Magoo cartoons: *Ragtime Bear* ('49–first Magoo cartoon), *Magoo's Puddle Jumper* ('56–Oscar winner), *When Magoo Flew* ('55–Oscar winner), *Trouble Indemnity* ('50–Oscar nominee), *Pink And Blue Blues* ('52–Oscar nominee) and *Terror Faces Magoo* ('59–last Magoo cartoon).

VHS: S32922 ..... 9.95

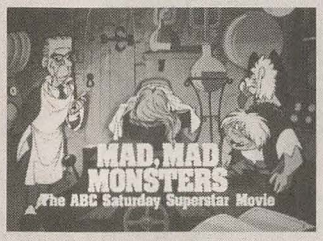

MAD, MAD, MAD MONSTERS

50 min. 1972 [Rankin/Bass]

In this cel-animated TV special from Rankin/Bass, the monsters are designed by Paul Coker, Jr. It's basically the plot of "The Bride of Frankenstein," but with a comedic, seventies sensibility. The Monstress (the Monster's bride) is kidnapped by a creature named Modzilla, and pandemonium ensues before the wedding can finally take place.

VHS: S35549 ..... 9.95

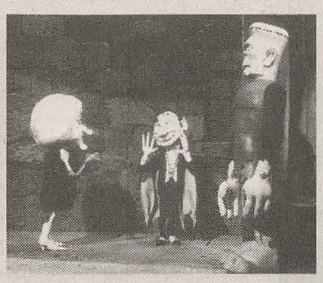

MAD MONSTER PARTY

94 min. 1967 [Rankin/Bass]

When Baron Von Frankenstein decides to retire, he calls a meeting of all the monsters to name his successor as King of The Monsters. This cult favorite features the voices of Boris Karloff, Phyllis Diller, and a soundtrack right out of the late sixties. The Rankin/Bass "Animagic" stop-motion animation employs very inventive character designs by Jack Davis.

VHS: S35651 ..... 24.95

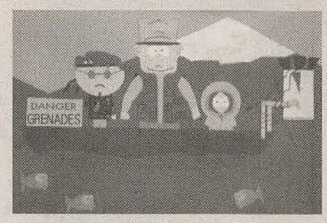

SOUTH PARK VOL. 4

45 min. 1997 [Parker/Stone]

In *Pink Eye*, the South Park residents are transformed into brain-eating zombies and the boys must save the day. In *Damien*, the arrival of the Prince of Darkness leads to a ring match between Jesus and Beelzebub at the South Park Forum. Plus Trey Parker and Matt Stone.

VHS: S35581 ..... 14.95

SOUTH PARK VOL. 5

45 min. 1997 [Parker/Stone]

In *Starvin' Marvin*, the boys inadvertantly gain custody of a starving Etheropian child and genetically altered turkeys overrun the town. In *Mecha-Streisand*, a certain Holllywood megastar uses an ancient magical triangle to create the 800-foot tall Mecha-Streisand. Plus Trey Parker and Matt Stone.

VHS: S35582 ..... 14.95

SOUTH PARK VOL. 6

45 min. 1997 [Parker/Stone]

In *Mr. Hankey The Christmas Poo*, Kyle is in a mental institution and South Park Elementary is staging a non-demoninational holiday play. Mr. Hankey saves the day. In *Tom's Rhinoplasty*, Ms. Ellen is thenew substitute teacher and Mr. Garrison new nose job has him thinking he's a lady killer. Plus Trey Parker and Matt Stone.

VHS: S35583 ..... 14.95

THE VELVETEEN RABBIT

25 min. 1985 [Southern Star]

Margery Williams' tale of a toy rabbit who comes to life. His only dream is to be real and love is the answer. Voice of Christopher Plummer.

VHS: S09891 ..... 9.95

Jerry Beck's PICKS & PANS

It's the 10th anniversary of The Whole Toon Catalog and boy, how the home video "tooniverse" has changed in that time. Massive amounts of previously unreleased animation is available for viewing at any time: "The Golden Age of Looney Tunes" volumes, "Cartoons That Time Forgot," "The Definitive Betty Boop," the complete works of Winsor McCay, David Hand's "Animaland," and just about every Disney animated feature – it's a cartoon fan's wet dream.

Which reminds me — people still ask me from time to time to comment on the outrageous cuts made to classic cartoons on broadcast (and cable) television. It's hard for me to get upset about edited cartoons, when most of the same material is available in better shape, uncut on tapes and video discs. In today's "politically correct" climate it has been decided that much of animation's slapstick humor, ethnic stereotypes and (what are now) sexist attitudes of the past must be withheld from our children (never mind that most Hollywood cartoons of the '30s, '40s and '50s were created to amuse adults in the first place).

And I had to laugh, though their reasons were understandable, when Disney shocked cartoon buffs this year with their digital editing of "Pecos Bill" for the video release of "Melody Time". In case you haven't heard, the Mouse digitally removed Bill's cigarette from his mouth in every shot, and removed a few seconds of footage showing the larger-than-life hero rolling his own and lighting it with a thunderbolt. In a rare reversal of procedure, The Disney Channel continues to play the "cigarette" version.

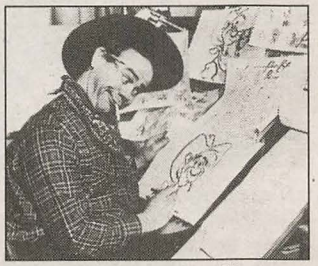

Animator Ward Kimball draws Pecos Bill.

The wide-screen CinemaScope framing of "Lady And The Tramp."

It's been a great year, nonetheless, for animation collectors. Disney finally released "The Black Cauldron" and the letter-boxed "Lady And The Tramp." *Lady*, Disney's first feature in CinemaScope, was shot in two versions at the time– one for theatres who had the CinemaScope lenses and one for theatres who preferred to play the flat version. The flat version has been on tape before, and it isn't a "panned and scanned" version of the 'Scope version. Watch 'em both and compare the shots. You'll see two different visual takes.

If you love classic Disney or Hollywood animation, I must highly recommend David Hand's "Animaland" tape which sort of snuck out this past year. The tape contains *all* of the rarely-seen series created by Mr. Hand (Supervising Director of Disney's "Snow White" and "Bambi") in England in the late 1940s. The animation is superb and the print quality is excellent.

All kinds of great stuff is now crawling out of the woodwork, including Bakshi's "American Pop," Miyazaki's "Kiki's Delivery Service," Rankin/Bass' "Mad Monster Party" and TV's lost prime-time cartoon series, "Calvin & The Colonel." But where, oh where, are the Universal Walter Lantz cartoons (Woody Woodpecker, Oswald Rabbit, Andy Panda and a handful of prime Avery), the Terrytoons (Mighty Mouse, Tom Terrific, Heckle & Jeckle, Gandy Goose, et al), the rest of the Max Fleischer library, the George Pal Puppetoons and the virtually unseen Columbia/Screen Gems cartoons (Frank Tashlin, Fox & Crow, etc.). Actually, I know where they are, but I pray that the people who control these cartoons would put them out on tape or DVD right away. I'm getting old!

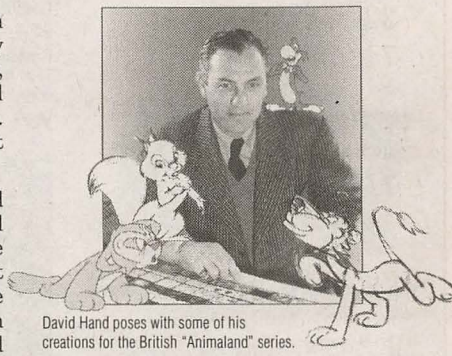

David Hand poses with some of his creations for the British "Animaland" series.

Because of my involvement with the laser discs & tapes of the Turner cartoon library, I get asked why the Max Fleischer Popeye cartoons (the black & white classics) aren't available to purchase. I'll attempt a brief answer to this complicated question. Turner (now Warner Bros.) has the rights to these goodies and occasionally shows one or two on The Cartoon Network. They aren't on tape due to the fact that King Features (or Hearst) owns the character trademark and MGM/UA Home Video (they have the right, until 2001, to release Turner's library on home video) must pay a royalty fee to them. So hang in there–in two years, when the rights to Turner's video library revert to Warner Bros., there is a good chance that this will finally be resolved.

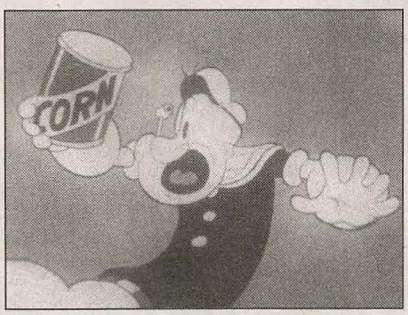

Fans are missing out on moments like this, from the 1939 Popeye cartoon, "Wotta Nitemare."

In the meantime, we can read about animation as we never could before. There are a half-dozen good animation magazines out there and some great new books that dissect the films and filmmakers. I love "The Simpsons: A Complete Guide To Our Favorite Family"–it's as thoroughly entertaining as the TV series itself; David Kilmer's "Animated Film Collector's Guide" is a great resource for finding what cartoons are on what tapes/discs; and Kevin Sandler's "Reading The Rabbit," a collection of scholarly essays on Warner Bros. cartoons, was most enjoyable. A recent hardcover reprint of E.G. Lutz' "Animated Cartoons" (originally 1922), the book that taught young Walt Disney how to animate, is more than just a novelty–it's an informative look into the methods of animation production of that early era. And don't miss John Canemaker's upcoming "Hanging Out The Wash" (on Disney's production artists) and Peter Lord and Brian Sibley's "Creating 3-D Animation" (for a behind-the-scenes look at Wallace & Gromit).

Which brings me back to the fine folks at The Whole Toon Catalog. For ten years, we who love cartoons have had a one-stop shopping center for all the stuff we need. Not only the latest releases (of books, videos, CDs), but imports (remember that Tex Avery Wolf lamp from France?) and hard-to-find tapes the studios long forgot. In this era of "South Park," "Rugrats," "Antz," "Spawn," direct-to-video "Scooby-Doo" movies and "Land Before Time" sequels too numerous to mention, it's great to have a catalog that takes animation seriously, sorts through it all, and proudly waves it's cartoon-freak flag high.

Let us cheer the 10-year anniversary of The Whole Toon Catalog and wish it success for another 10... or until some distant day when Disney releases "Victory Through Air Power" and "Song Of The South" on high-def DVD... whichever comes last.

Jerry Beck

Jerry Beck is an animation historian, industry executive and cartoon producer. His books include "Looney Tunes and Merrie Melodies" and "The 50 Greatest Cartoons." He co-produced dozens of laser disc and videotape compilations of classic cartoons, including "The Golden Age of Looney Tunes" and "The Definitive Betty Boop."

MAIL ORDERS:

Mail this form to:
The Whole Toon Catalog
Facets Multi-Media
1517 W. Fullerton Ave.
Chicago, IL 60614

ORDER TOLL FREE:
1-800-331-6197

ORDERED BY: *(CATALOGS MAILED HERE)*

Name
Address
City State Zip
Day Phone ( ) Eve Phone ( )

SHIP TO: *(MERCHANDISE SENT HERE)*

Name
Address
City State Zip
Day Phone ( ) Eve Phone ( )

PHONE ORDERS:

Call TOLL FREE
Monday—Friday
9:00am to 8:00pm

Saturday
10:00am to 6:00pm

Central Time Zone
1-800-331-6197
1-773-281-9075

FAX ORDERS:

1-773-929-5437
24 hours a day

E-MAIL ORDERS:

sales@facets.org
or
www.facets.org

SHIPPING RATES:

First item: $4.75
Ea. add'l item: $1.50
some items are specially marked

QTY	ORDER NUMBER	TITLE	UNIT PRICE	TOTAL PRICE

THANK YOU FOR YOUR ORDER!

☐ Check or Money Order Enclosed
☐ Purchase Order Enclosed

Make checks or Money Orders payable to: **FACETS MULTIMEDIA**

☐ Visa Card ☐ MasterCard ☐ American Express Card ☐ Discover Card

ACCOUNT NUMBER:

EXPIRATION DATE:

AUTHORIZED SIGNATURE

SUBTOTAL

8.75% SALES TAX ON DELIVERIES WITHIN ILLINOIS

SHIPPING & HANDLING — $4.75 MINIMUM
(See left column to calculate)

FACETS COMPLETE VIDEO CATALOG No. 15 — $9.95

TOTAL AMOUNT ENCLOSED

TOON 1098

Facets Video grew out of our belief that one's home— your home —could become the art movie theatre of the 1990s. With video, you can discover classics, silent films and other rare film treasures on your TV screen.

But to make great film and video really accessible to everyone, we needed to create a collection of breathtaking proportions: a library of over 35,000 foreign, independent, experimental, classic American, silent, documentary, fine arts, and quality children's videos, laserdiscs, DVDs and CD-ROMs.

People often ask us, "Have you watched all those movies?" Well, without any sleep, it would take only four full years of movie watching! And Facets Video is always growing, always searching for special films in which the director has something to say, and a challenging new way in which to say it.

Each day, we're thrilled at the discovery of great classics, and bold new talents. With the support of film and video lovers like yourself, Facets Video has grown into an incredible resource for anyone who has ever loved the moving image.

PAYMENT

Payment may be made by check or money order, credit card (MasterCard, Visa, American Express or Discover) or institutional purchase order provided credit has been established. If ordering by credit card, your card is charged at the time that your order is shipped.

SHIPPING

We ship all items in stock within 24 hours of receiving your order and all back-ordered items as soon as they are received from the manufacturer. We normally ship all orders via United Parcel Service unless you specify otherwise. Overseas orders are normally shipped by Air Mail unless you request surface mail.

RUSH ORDERS

For an additional shipping charge, we are happy to ship your order by UPS Next Day or Second Day Air. Please note that we cannot guarantee same-day shipments if your order is received after 2:00 pm Central Time. Overseas orders can be shipped via Air Courier for an additional charge.

GUARANTEE

All videotapes and laserdiscs purchased from us are covered by manufacturer's guarantees to be free from manufacturing defects. In the unlikely event that you receive a defective product, please call us Monday through Friday at (773) 281-9075 between 9:00 am and 8:00 pm Central Time, so that we may give you a Return Authorization.

PRICING

Prices are current at the time of publication, but due to the ever-changing nature of the home video and publishing industry, PRICES ARE SUBJECT TO CHANGE WITHOUT NOTICE.

VIDEO RENTALS!

Many of the videotapes listed in The Whole Toon Catalog are also available for rental-by-mail. When you join the **Facets Cinematheque**, you can have tapes shipped to your door, keep them for three days, and pay only $10 per tape (including outgoing shipping). You also get from 3 to 12 free rentals for signing up, depending on your membership level. **For complete details on how it all works, call (800) 532-2387.**

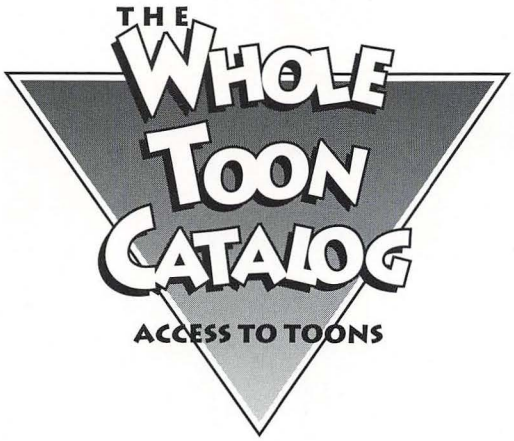

MAIL YOUR ORDER TO:

THE WHOLE TOON CATALOG
FACETS MULTI-MEDIA
1517 W. FULLERTON AVE.
CHICAGO, IL 60614

(800) 331-6197
(773) 281-9075
9AM TO 8PM (CENTRAL)
MONDAY-FRIDAY
10AM TO 8PM (CENTRAL)
SATURDAY

FAX: (773) 929-5437

FACETS VIDEO MASTER CATALOG

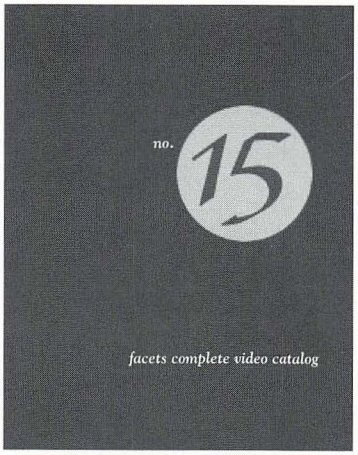

Get in on the movie lover's bargain of the century and get one hundred and one years of cinema in one great video guide. You'll find 35,000 video, laserdisc and DVD titles in **Facets Complete Video Catalog No. 15**. It's the world's biggest collection of foreign, classic American and independent films on video!

The amazing Catalog No. 15 costs just $9.95 if you order through this special offer, including shipping. Or pay only $14.95 for both Catalog No. 15 and six months of **Facets Features** — these detailed catalog updates will be mailed to you every other month, chock-full of new releases and special info on what's happening in the world of film and video. To order, just call our toll-free number or indicate the Facets Video Catalog Plus on your order form.

FIND US ON THE WEB

The complete Facets Video catalog is searchable on the worldwide web, with secure ordering online at **www.facets.org**

FACETS FIRST!

Be the first to learn of new and upcoming video, laserdisc and DVD releases with **Facets First!** – Facets' free weekly electronically-delivered new release update. It's free! Simply send your e-mail address to **emo@facets.org**

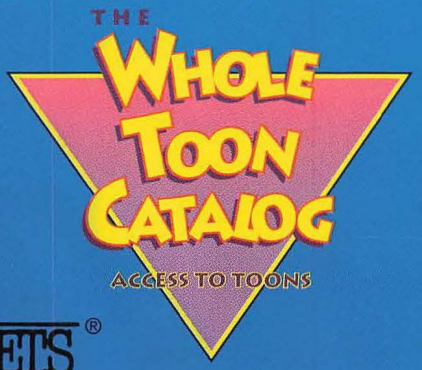

FACETS®

FACETS MULTI-MEDIA
1517 WEST FULLERTON AVE.
CHICAGO, IL 60614 • USA

CATALOG CONTENTS © 1998 FACETS MULTI-MEDIA
PRINTED IN U.S.A.